Tonight: Cloudy
Friday: Cloudy, showers

Victoria Times

Classified 386-2121
News 382-3131

96th YEAR, No. 201 ★ ★ VICTORIA, BRITISH COLUMBIA, THURSDAY, FEBRUARY 7, 1980 20 CENTS DAILY, 30 CENTS SATURDAY

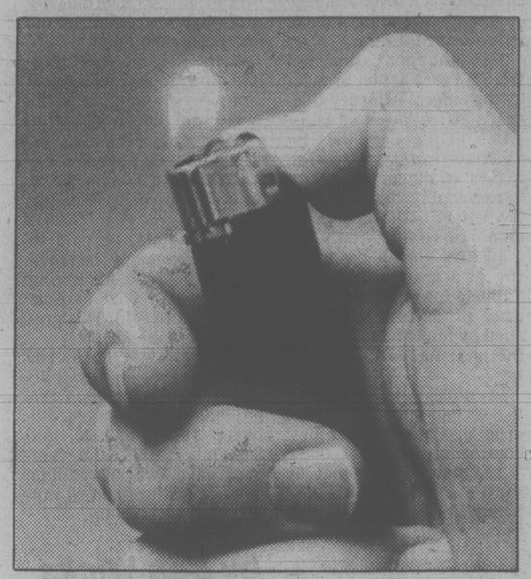

It's equal to three sticks of dynamite

Lighters called time bombs

Yarrows has banned disposable lighters and the Victoria Labor Council has asked the B.C. Federation of Labor to take action to have the butane lighters — described as "time bombs" — taken off the market.

The council moved after reports that the lighters — said to have the explosive force of three sticks of dynamite — have caused serious industrial accidents, including the deaths of two railway workers in the U.S.

Three claims for lighter-related injuries were filed with the Workers' Compensation Board in B.C. last year.

Labor council secretary-treasurer Jack Groves said a letter was sent two weeks ago to the federation's health and safety committee asking it to pressure manufacturers and the government to stop the sale of such lighters.

A spokesman for Yarrows shipyard in Victoria says in addition to the ban, workers have been alerted to the danger of carrying them.

In Kitimat, Alcan Smelters and Chemicals Ltd. has also banned the lighters on its premises following an accident in which a worker carrying a lighter was splashed with molten aluminum.

A drop of the hot metal landed on the plastic lighter, burned through, and caused an explosion which added to the worker's burns.

Fire department spokesman said there have been cases reported across Canada of young people throwing the lighters against walls in experiments to make them explode.

In Ottawa today the consumer affairs department said it passed regulations last year providing safety performance standards that would eliminate problems with malfunctioning lighters — disposable or not.

The department said it has no plans to ban the sale of the lighters and believes the regulations which will become effective in November will improve the situation.

The department has studied the problem, said a spokesman, and has learned that a damaged valve can prevent the lighter from self-extinguishing.

Heat can build which in turn can damage the lighter case, possibly causing it to explode.

The department recommends that the lighters not be taken into places involving welding or work with hot metals.

Groves said any industry that has open flames or sparks could create potentially dangerous conditions.

The safety of disposable lighters has recently come under scrutiny by safety agencies in North America.

Allan Scott of Bic, whose company distributes some 30 million disposable lighters annually in Canada, said simulated welding accidents were part of the company's testing.

Last year Bic commissioned private laboratory tests on its lighters. They were placed on a 600-watt electric element and the power turned on. The fastest explosion was 1 minute, 46 seconds.

Scott said that over the past four years Bic has settled several consumer claims, but none for lighters that actually exploded.

An industry spokesman said the big three in disposable lighters — Bic, Gillette and Ronson — all meet the stringent federal standards that went into operation last year.

But there is some concern about foreign-made inferior imports that have been dumped on the Canadian market.

Solution near for hostages

Rogers orders steelhead ban

Environment Minister Stephen Rogers today slapped a ban on the taking of all wild steelhead in Vancouver Island streams.

Effective immediately and until March 31, any that are caught must be returned unharmed to the stream.

The move is being made to conserve critically low numbers of early-returning steelhead, Rogers said.

Counts of wild steelhead and catch surveys reveal that the number of potential spawners is far less than required for proper seeding of spawning and rearing areas, he said.

The regulation does not apply to hatchery steelhead which are identified by a missing adipose fin and healed scar.

Hatchery steelhead are present in the Big Qualicum, Campbell and Quinsam Rivers and to a lesser extent in the Little Qualicum, Stamp and Salmon Rivers.

Rogers said the population of wild steelhead was reduced because of severe floods in the fall and winter of 1975-76 which led to poor fingerling and fry survival and subsequent low adult population this winter.

Washington State is also experiencing poor returns of wild steelhead to most of their rivers and the same causes are suspected

Times News Services

The United States and Iran are nearing a "face-saving" agreement that would lead to freeing the 50 American hostages held for 96 days in the U.S. Embassy in Tehran, a Kuwaiti newspaper said today.

"The first step toward a settlement will be the establishment of an international commission to look into the crimes of the ousted shah," the newspaper *Al Anba* said. "Once the commission finishes its report, the hostages will be handed over to UN Secretary General Kurt Waldheim and the United States will lift its sanctions against Iran."

In Washington, the state department said today it has shelved plans to impose formal economic sanctions on Iran in hopes of speeding a diplomatic solution to the hostage situation.

"The (U.S.) administration is holding the sanctions regulations in abeyance while diplomatic activities continue," department spokesman Hodding Carter said.

"We don't want to take the formal steps toward the sanctions if the crisis can be solved by these means."

The decision, he added, is "aimed, we hope, at enhancing our diplomatic activities."

Deputy State Secretary Warren Christopher described the situation surrounding the hostages as "somewhat promising." He did not elaborate.

Meanwhile, Iran's Foreign Ministry, contacted by telephone from London, confirmed that Information Minister Nasser Minachi, jailed Wednesday, was freed from custody early today.

Minachi's release followed President Abolhassan Bani-Sadr's open confrontation with Moslem militants whose charges against Minachi led to his arrest. The president accused the militants for acting like "children who don't know what they are doing."

The ruling Revolutionary Council, stung by the unauthorized arrest of Minachi by revolutionary guards following an inflamatory broadcast by the Moslem militants, has ordered Iran's state-owned radio and television network not to allow the militants any further air time to broadcast allegations stemming from documents purportedly found in the U.S. embassy.

Meanwhile, Panama's foreign minister says the shah cannot leave Panama and that he is living in the country "as if it were a jail," but the Panamanian president said the exiled monarch is free to leave under certain conditions.

The statements by Foreign Minister Carlos Ozores and President Aristedes Royo in separate television interviews Wednesday were the latest in a series of confusing statements issued by Panamanian authorities on the status of Shah Mohammed Reza Pahlavi.

CREAM-PIE CAPER zeroed in on noted physicist Dr. Edward Teller during lecture engagement at UCLA in Los Angeles Wednesday night. Attacker was unidentified, and police hustled him away before his motive could be determined. Dr. Teller, who helped develop the atomic bomb, was speaking on nuclear energy.

Only $3 barrel oil hike: Pierre

TORONTO (CP) — Liberal leader Pierre Trudeau says he'll keep the wellhead oil price increase under $3 a barrel this year if elected prime minister in the Feb. 18 election.

Trudeau's comment, in a CFTO-TV interview taped for broadcast Wednesday night, is the closest the former prime minister has come to being specific about oil prices since he first proposed a made-in-Canada price system at the start of the campaign.

Pressed for details, Trudeau proposed later in the campaign a price-blend formula based on the different oil source levels in consultation with the provinces.

Prime Minister Clark had negotiated a total $4-a-barrel increase for 1980 before his Conservative government was toppled Dec. 13.

The price increase that would be negotiated by the Liberals would "mean that either the people of Alberta or the multinationals or somebody will be getting less windfall profits," Trudeau said in the television interview.

There is no reason why Canadians should buy their own oil at prices set by the Organization of Petroleum Exporting Countries, Trudeau added.

Moderate OPEC countries, such as Saudi Arabia, are charging $26 a barrel.

Canadian oil has reached $14.75 a barrel.

Denticare getting brush-off?

The government promise to have a provincial denticare program in place by this spring is fading.

"It's obviously the opinion of the government that this particular year is not the year we can afford to start an ongoing, very expensive program," Health Minister Rafe Mair said.

Mair's comment follows a statement by Premier Bill Bennett earlier this week that "our goals are not always attainable as quickly as we want."

Mair indicated the denticare plan is now complete.

"As a health minister my job is to get a program ready to go, and that's done."

But whether that program is put into effect is up to the ministry of finance and the treasury board, he said.

Finance Minister Hugh Curtis has refused to comment on why the government would delay denticare when he reported this week a third-quarter interim budgetary surplus of $303.9 million.

He told reporters to wait for his new budget March 10.

Tremor hits Okanagan

An earthquake measuring 3.2 on the Richter scale struck the south Okanagan Wednesday night, a spokesman for the Pacific Geoscience Centre in Victoria said today.

The tremor shook the area for about 30 seconds. No injuries were reported and damage was minimal.

London rife with buggings

LONDON (AP) — British secret services bugged the telephones of foreign embassies in London "including the Americans," a British weekly news magazine reported today.

The alleged embassy bugging is the latest disclosure linked to a government eavesdropping operation code-named Tinkerbell.

The liberal weekly *New Statesman* first blew the whistle on the operation last week, in an article written by 27-year-old telecommunications expert Duncan Campbell.

"The major targets of the British bug teams appear to be political," Campbell wrote in the second installment today.

Campbell quoted an unidentified former British intelligence official who worked at one of the London phone-tapping centres as describing the targets as:

"Embassies, all of them . . . including the Americans. . . . Trade union leaders and offices, all the time; journalists, not very many, we've got enough information from inside. . . . Shipping companies, they're a very valuable source of information; a few MPs . . ."

Campbell did not say if the embassy bugging is still going on.

However, he claimed U.S. intelligence agents bugged "critical meetings" during last year's conference of non-aligned countries in Havana, Cuba, and passed the information to Britain through a link with the U.S. National Security Agency.

"On her visit to Washington (last month), (Prime Minister Margaret) Thatcher made a particular point of thanking President Carter for this technical assistance," Campbell said.

The government has acknowledged it eavesdropped for national security reasons but has not given any details. It also has denied that the phones of members of Parliament were tapped.

The latest article backed up a report in *The Sunday Times* that British security services conducted a "massive intelligence attack" last autumn on Patriotic Front guerrilla delegates to the Rhodesian peace talks in London.

ON THE INSIDE

Rail worker muzzled?
A police constable Wednesday told a royal commission into the Mississauga chlorine spill he heard a CP Rail supervisor tell a worker to say little about a piece of one of the cars. Page 2.

Valium handouts illegal
One of the world's largest drug firms has been found guilty of illegally pricing Valium to lessen competition. Page 2.

Tuition fees tied to budget
A new policy on tuition fees at the University of Victoria will see them rise along with the university's budget. Page 11.

Trident breathes easier
Creditors have agreed to give the financially-troubled Trident aircraft firm a two-year extension. Page 16.

Spy charges absurd
Col. Harold Gold, a Canadian military attache just expelled from the Soviet Union, says Soviet claims he was spying are absurd. Page 29.

Aid to attend Olympics
The Soviet Union will give financial aid to nearly 60 developing nations in Asia, Africa and Latin America so they can send athletes and officials to the Moscow Olympic Games this summer. Page 31.

INDEX

Births	33	Entertainment	20, 21
Capital Scene	16	Finance	6-8
Classified	33-42	Gardening	43
Comics	30	Lifestyles	23-26
Deaths	42	Sports	12-15

Western winners on page 8

No draft dodger haven, says Flora

REGINA (UPC) — Canada will not become "a haven for draft dodgers" from the United States again, External Affairs Minister Flora MacDonald said here Wednesday.

She was replying on a radio talk show to the question of what Canada would do if the United States begins drafting men — and perhaps women — because of the increasingly hot Cold War.

An estimated 50,000 to 100,000 young American men, fleeing military service, came to Canada during the late 1960s and early 1970s while the United States waged the Vietnam war.

Although many returned to the United States when President Jimmy Carter declared an amnesty for draft dodgers early in his term, thousands stayed and became Canadian citizens.

But Miss MacDonald said: "I don't see Canada harboring draft dodgers. I just don't see at this point that we would suddenly turn ourselves into a haven for draft dodgers."

Canada, although a member of U.S.-led military alliances such as NATO and Norad, maintained a largely neutral policy during the Vietnam war under successive Liberal administrations. Liberal leader Pierre Trudeau was prime minister from 1968 through the end of the war.

But since the election of Prime Minister Joe Clark's Progressive Conservatives last year, the government has responded to the Iran and Afghanistan crises by taking an increasingly hawkish stand towards the Soviet Union.

Miss MacDonald said the government had not developed firm plans for closing the border to U.S. draft evaders.

"I don't know what steps could be taken, I just haven't given any detailed thought to it," she said. "But I don't see us encouraging people to avoid their responsibilities to their own country."

The Canadian government followed the American lead in limiting trade with the Soviet Union and supporting Carter's call for an Olympic boycott in the wake of the Soviet Union's military intervention in Afghanistan.

Miss MacDonald said Wednesday that Canada would be prepared to play a further role in the Middle East if a major conflict develops there.

"If there is any kind of a call on Canada, we'll be there," she said. "I don't mean we will go out and engage in military action, but in other ways."

EXCUSE CRYSTA if she has that slightly frazzled young mother's look. The year-old German Shepherd has just produced 13 pups — eight of them female — and suddenly life is a constant round of feeding and fussing. It was harmonious overtures from Beethoven, a four-year-old Shepherd, that led to the bountiful birth. Crysta and family are star attraction at the Robert Clarks, 1686 Bisley. (Bill Halkett photo)

Lost cash brought on theft: employee

VANCOUVER (CP) — A 38-year-old Vancouver man told a provincial court judge Wednesday that he had hoped a gambling spree with $7,000 taken from his employer would help repay a $7,200 debt.

Andre Gagne pleaded guilty to the theft of $15,000 from his former employer, the Blue Boy Motor Hotel.

Gagne said as part of his job every week, he converted $15,000 in small denominations into $100 bills at a nearby bank. but discovered $7,200 missing on the Jan. 3 bank trip.

He said he flew to Calgary and, later, Las Vegas in an abortive bid to win the lost money back with the remaining $7,800.

Drug giant guilty of Valium deals

TORONTO (UPC) — Hoffmann-La Roche Ltd., Swiss-based and one of the world's largest pharmaceutical firms, was convicted in Ontario Supreme Court of illegal pricing in its sales of Valium.

The indictment and conviction covers the period 1968 to 1974 when Roche, as it is also known, was said to have lessened competition by giving away the tranquilizer, which made the company an "extraordinarily profitable operation".

In his 112-page judgment released Wednesday, Justice Allen Linden of the Ontario Supreme Court, convicted Roche of trying to reduce or eliminate competition by selling Valium — described as one of the most successful drugs ever developed — at unreasonably low prices.

The judge acquitted the company on a second charge of lessening competition in the sales of Librium.

The charges stemmed from a court action brought by the federal Attorney General's office based on legislation in the Combines Investigations Act which makes it illegal to sell at unreasonably low prices if the effect is to lessen or eliminate competition.

Justice Linden described the two tranquilizers as "among the most successful drug products ever developed by anyone in history of the pharmaceutical industry."

In 1970, Valium became the second-most prescribed drug in Canada after oral contraceptives.

The judge noted that by virtue of its patents and being first on the market, sales of the pair of drugs meant an "extraordinarily profitable operation for the defendant company."

Roche became the "leading ethical pharmaceutical company in Canada," the judge said, but in 1969 competitors began making inroads into the market because of government programs aimed at reducing the prices.

For example, he said in 1970 the company began a six-month policy of giving hospitals one free capsule for every two sold. This program was extended.

The result was that Roche gave away 82 million pills with a market value of $2.6 million, said the judge. Between January, 1970, and September, 1974, the company gave away 174 million units of Valium and 26 million units of Librium.

CP Rail worker told to clam up: witness

MISSISSAUGA, Ont. (CP) — A Peel Regional Police constable, testifying Wednesday at the royal commission investigating the November derailment of a chemical-laden CP Rail train, said he overheard a CP Rail official tell a co-worker "not to say too much" about a piece of one of the cars found the night of the derailment.

Elliot McConnell, whose property borders the tracks, said he first saw the object — part of a rail car's wheel assembly called a journal stub — while he was running from his house to the scene of derailment. It was still sitting on the rail bed but was too hot to pick up, he said.

McConnell testified he brought two rail officials to the still-glowing stub.

The constable said neither man gave his name but one identified himself as CP Rail's "Toronto-area supervisor."

McConnell testified he overheard the supervisor say to the other man: "Don't say too much about this on the radio."

Under cross-examination by Norman Chalmers, CP Rail's head lawyer, McConnell said that on the night he found the stub, he did not know its function.

Early evidence showed that a journal stub is part of a larger device called a journal box. The journal box supports the rail car's load on its wheels. The stub acts as an axle to the wheel.

In the days following the accident, CP Rail said the cause of the derailment that forced 225,000 residents out of their homes was a hot box — a term used to describe a journal box that has overheated because of a lack of lubrication.

Seattle tightens gun laws

SEATTLE (UPI) — An ordinance making it illegal to carry pistols in Seattle — whether concealed or not — without a police permit has been signed into law by Mayor Charles Royer.

The ordinance also makes it illegal to carry a knife with a blade more than 3½ inches long, or to carry "chako sticks" and "throwing stars" unless using those devices in connection with a legitimate martial arts course, said Hugh Spitzer, legal advisor for the mayor.

THE OUTCASTS — **by Ben Wicks**

Water ruled out as cause of death

TORONTO (CP) — Contaminated water has been ruled out as the cause of death of Laura Shapero, a 28-year-old Toronto woman who died after returning from a week's vacation in Puerto Vallarta, Mexico.

Coroner Dr. Margaret Milton said Wednesday that "at the moment there is no evidence at all that her death was linked to contaminated water." She estimated it would take up to six weeks to determine the cause of death.

Dr. Milton's statement came as a relief to 36 other Toronto residents who visited the resort the same week as the Shaperos. The dead woman's husband, Richard Shapero, 29, had said he suspected his wife had died as a result of bottled drinking water supplied by the hotel where they had stayed.

the weather

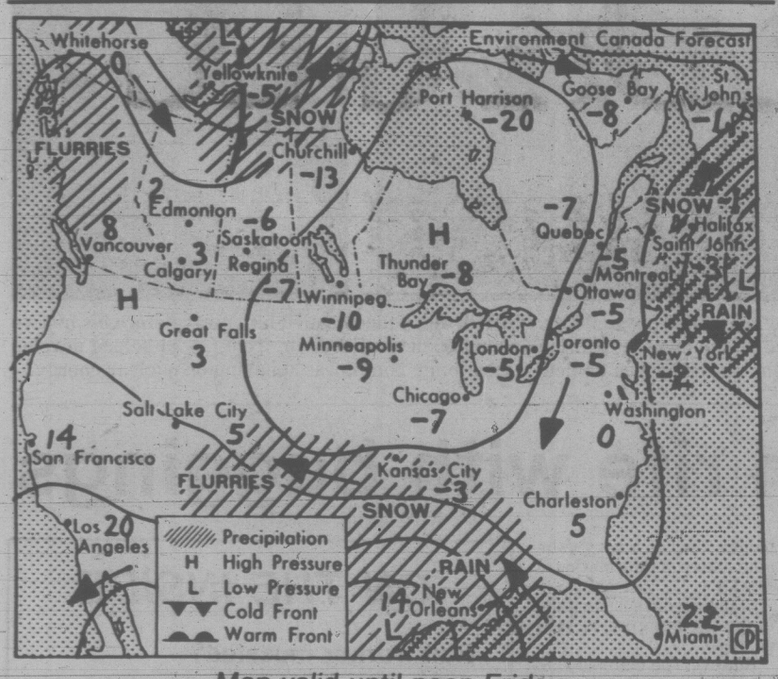

Map valid until noon Friday

A mild, moist flow of Pacific air will continue across the province for the next few days. Although generally cloudy conditions are forecast, a ridge of high pressure edging into southern B.C. from the northwest U.S. will result in some sunny breaks for southern and central regions today. Periods of rain are forecast along the northern coast today and Friday while occasional shower activity will spread from western Vancouver Island to the lower mainland Friday.

ENVIRONMENT CANADA WEATHER OFFICE 10 A.M. FORECAST

Valid until midnight Friday

Greater Victoria: Today sunny periods. Friday cloudy with a few showers Highs both days near 9. Low tonight near 2.

Greater Vancouver Lower Mainland, East Vancouver Island: Today, sunny intervals. Friday, cloudy with a few showers. Highs both days 7 to 10. Lows tonight 1 to 3.

North and West Vancouver Island: Today and Friday, mainly cloudy with occasional showers. Highs both days 8 to 11. Lows tonight 3 to 6.

TEMPERATURES
Yesterday

	Max.	Min.	Prcp.
Victoria	9	6	2.4
Normal	8	4	—

One Year Ago

Victoria	7	3	19.9

Across Canada

Prince Rupert	9	6	4.2
Prince George	2	— 4	0.4
Port Hardy	10	2	2.7
Terrace	3	1	1.2
Tofino	11	2	1.4
Comox	9	1	0.4
Vancouver	9	5	0.6
Kamloops	3	0	0.2
Cranbrook	— 2	— 9	3.1
Williams Lake	4	— 7	—
Fort Nelson	— 3	—14	—
Peace River	— 4	—13	—
Edmonton	— 6	—12	—
Jasper	3	— 4	—
Calgary	0	— 9	—
Lethbridge	6	— 5	—
Medicine Hat	2	—11	—
N. Battleford	— 5	—16	0.2
Saskatoon	—10	—15	0.2
Swift Current	— 4	—18	—
Prince Albert	— 9	—12	0.2
Moose Jaw	— 5	—13	—
Regina	— 4	—12	—
Yorkton	— 7	—11	0.2
Brandon	— 7	—13	—
Winnipeg	— 6	—13	—
The Pas	— 7	—26	—
Kenora	— 6	—10	0.2
Thunder Bay	— 6	—24	—
Toronto	— 6	—14	0.5
Ottawa	— 6	—12	—
Montreal	— 5	—13	—
Quebec	— 7	—16	—
Halifax	— 2	— 9	—
Charlottetown	— 4	—12	—
Fredericton	— 1	—19	—
Whitehorse	4	1	—
Yellowknife	— 6	— 9	—
Inuvik	—12	—23	—

United States

Seattle	9	7	5.1
Spokane	2	1	—
Portland	10	6	4.8
San Francisco	18	10	—
Los Angeles	27	17	—
Las Vegas	22	10	—
Phoenix	23	9	—
New York	— 1	— 1	—

World Temps

Amsterdam 4, 0; Athens 20, 10; Bangkok 32, 26; Beirut 16, 9; Belgrade 12, 5; Berlin 1, 0; Bogota 19, 7; Brussels 9, 5; Buenos Aires 31, 21; Cairo 22, 12; Caracas 28, 17; Copenhagen -2, -3; Dublin 5, 0; Frankfurt 11, 5; Geneva 11, 7; Helsinki -4, -14; Hong Kong 10, 9; Honolulu 28, 18; Jakarta 32, 24; Jerusalem 11, 5; Johannesburg 24, 13; Kiev 3, 0; Kuala Lumpur 34, 22; Lima 26, 21; Lisbon 17, 10; London 8, 5; Madrid 16, 2; Manila 31, 20; Mexico City 21, 10; Moscow 10, 7; New Delhi 18, 4; Nicosia 17, 8; Paris 11, 7; Perth 29, 23; Rio 33, 18; Rom 14, 5; San Juan 29, 21; Sao Paulo 31, 18; Seoul -7, -15; Singapore 31, 23; Stockholm 5, 10; Sydney 22, 18; Taipei 14, 9; Tel Aviv 18, 10; Tokyo 8, 1; Vienna 10, 7.

CITY'S WEATHER RECORD

Sunshine Feb.	6.3 hrs.
Last Feb.	10.1 hrs.
Normal (30 yrs.)	14.5 hrs.
Sunshine, 1980	99.7 hrs.
Last year	119.9 hrs.
Normal (30 yrs.)	85.2 hrs.
Precipitation Feb.	18.9 mm
Last Feb.	41.9 mm
Normal (30 yrs.)	19.2 mm
Precipitation, '80	95.5 mm
Last year	61.9 mm
Normal (30 yrs.)	127.1 mm

Sunrise, Sunset
Friday
(Pacific Standard Time)
Sunrise 07:34 Set 17:23

Moonrise, Moonset
Friday
(Pacific Standard Time)
Moonrise 0.15 Set 10.59

TIDES AT VICTORIA
(Tides listed are Pacific Standard Time)

	Time	Ht	Time	Ht	Time	Ht	Time	Ht
	H M	Ft.	H M	Ft.	H M	Ft.	H M	Ft.
7	0720	8.4	1430	5.2	1920	6.0		
8	0010	5.6	0745	8.4	1530	4.6	2115	6.0
9	0145	6.4	0800	8.5	1625	4.0	2345	6.6
10	0230	7.0	0825	8.7	1710	3.4		
11	0045	7.0	0345	7.5	0855	8.9	1745	2.8

TIDES AT SOOKE

	Time	Ht	Time	Ht	Time	Ht	Time	Ht
	H M	Ft.	H M	Ft.	H M	Ft.	H M	Ft.
7	0610	8.6	1305	5.7	1755	6.8	2305	5.6
8	0635	8.7	1410	5.3	1930	6.4	2305	6.1
9	0650	8.8	1515	4.7	2115	6.4		
10	0045	6.6	0735	9.0	1620	4.1	2245	6.7
11	0100	7.4	0815	9.2	1715	3.3	2345	7.0

TIDES AT FULFORD HARBOUR

	Time	Ht	Time	Ht	Time	Ht	Time	Ht
	H M	Ft.	H M	Ft.	H M	Ft.	H M	Ft.
7	0155	6.0	0900	10.6	1600	5.6	2210	8.1
8	0240	6.9	0925	10.4	1645	5.0	2350	8.2
9	0330	7.7	0945	10.3	1735	4.4		
10	0145	8.7	0450	8.4	1025	10.1	1820	3.7
11	0255	9.4	0615	8.9	1100	10.0	1915	2.9

STEWART'S RESTAURANT
388-7021

MAKE YOUR SOMEONE HAPPY!
See today's paper for Love Letters Coupon

FREE
GUARANTEED CARRY-IN TV SERVICE ESTIMATE
SAME DAY SERVICE IF POSSIBLE WHEN YOUR SET IS IN BEFORE 10 A.M.
● TV ● STEREO
● MICROWAVES
● VIDEO

JOE CHOW Service Manager
WE GUARANTEE IT!!
OR USE OUR $10.00 IN-HOME SERVICE CALL
homark
• SALES • SERVICE • RENTALS
27 BURNSIDE RD. (WEST) 381-5622 9:00 to 9:00

MAZDA FOR 1980 IS HERE
PACIFIC MAZDA
810 Johnson St.
385-1451
dealer licence number D02073A

12¼%
FROM 2 YEARS TO 4 YEARS LESS A DAY. ANNUAL INTEREST PAYMENT.

GUARANTEED BY BANK OF MONTREAL
FIRST CANADIAN INVESTMENT CERTIFICATES.

These Investment Certificates, offered by First Canadian Investments Limited, are unconditionally guaranteed as to principal and interest by Bank of Montreal.

Certificates are available for investments of $5,000 and up, payable at maturity in 1 to 5 years. Interest can be paid annually or semi-annually. Rates vary by term and frequency of interest payment.

For more information, pick up our descriptive brochure, available at all branches of Bank of Montreal.

The First Canadian Bank
Bank of Montreal

Rates subject to change.

Lice fear spreads, workers pull out

KITSAULT (CP) — More than 60 workers left the remote Amax mining camp Wednesday as fear spread about a possible outbreak of scabies.

Some of the 300 construction workers at the camp site about 160 kilmometres north of Prince Rupert in northwest British Columbia were on the job, said Fred Meyer, camp construction manager.

Many of the union members refused to work, beginning Tuesday. They are plumbers, pipefitters and carpenters employed by Commonwealth Construction, contractors for the work at the Amax Northwest Mining Co. Ltd. molybdenum site.

Many of the workers, said union officials, have become irritated over efforts by the company to end an itching problem which apparently has afflicted several of the workers.

Those who left did so in small, chartered aircraft as hostilities grew in the troubled camp.

A Prince Rupert doctor will visit this remote mine site again today to check complaining workers for skin infections, a spokesman for Amax said.

Dr. David Scruton flew here Tuesday and checked five men for scabies, a contagious skin disease caused by mites. Scruton said he found no evidence of the disease.

The company spokesman said Scruton and a health nurse will visit the site again as union protests mount over health conditions.

UFAW may take loggers to court

VANCOUVER (CP) — The United Fishermen and Allied Workers Union wants to move the battle of fisheries against forestry in the Riley Creek watershed out of the Queen Charlotte Islands and into the courts.

The union's annual convention voted Wednesday to "take appropriate legal action under the federal Fisheries Act" against the logging company that logged the Riley Creek watershed and the provincial government because it approved the cutting.

The union also plans to charge the federal fisheries department "which failed to prosecute the company."

Queen Charlotte Timber, a subsidiary of Japan's C. Itoh Ltd., is the company which received a provincial forestry permit to log the Riley Creek watershed.

Thirteen mudslides into the watershed, which damaged salmon fisheries in the Rennell Sound area, were attributed by Environment Minister Stephen Rogers in December to logging practices permitted by Forestry Minister Tom Waterland.

Federal fisheries officers laid charges against 15 loggers and an official of Q. C. Timber Ltd. but the charges were dropped after Premier Bill Bennett wired a strong protest to then-fisheries minister Romeo LeBlanc.

Bribery case verdict reserved to March 6

VANCOUVER (CP) — County court Judge Lee Skipp has reserved decision to March 6 in the trial of former broadcaster Ed Murphy and businessman Douglas Holme, charged with conspiracy to offer a bribe to former environment minister Jim Nielsen.

In his closing argument Wednesday, prosecutor John Hall said the Crown's case is fully supported by wiretap evidence in which the two men discussed a $100,000 payout.

Hall asked the judge to reject a defence argument that the discussions were misinterpreted by the Crown and to find that the words used were consistent with the charge that the men had an agreement to approach the minister with a bribe.

"There is no evidence that Nielsen is anything but a high-principled public servant," said Hall, noting that the bribe was never made to him.

On Tuesday, Murphy's lawyer advised the court that his client is prepared to adopt Holme's defence to a conspiracy charge, provided it remains afloat.

"But if that one sinks, then I move to the issue in the case which affects my client," Leonard Doust told the court.

The defence lawyer said the secondary issue is whether Murphy, even if Holme did suggest bribing a cabinet minister, actually agreed to participate in a bribery proposal.

In his closing arguments, he said that Murphy was so "captivated and seduced by the prospect of millions" that he failed to realize Holme may have been suggesting they offer the minister a bribe.

Nielsen, now minister of consumer and corporate affairs, has testified that he had no contact with either of the accused and was never offered a bribe.

Doust asked the judge first to consider Holme's defence and if he found it reasonable and plausible, to acquit both men without considering Murphy's role in the alleged conspiracy.

Holme's defence amounts to a denial he ever suggested or discussed offering Nielsen a bribe and an argument that the Crown misinterpreted his wiretapped phone conversation with Murphy.

Land deal hearing may move

KAMLOOPS (CP) — Five men charged with more than 50 counts of conspiracy, fraud and false pretences in a land deal in the Cayman Islands will have the location of their preliminary hearing set March 19.

David Allison, Gerhard Nargang and James Williams, all of Kelowna, John Allison of Edmonton and Glen Kemp of Victoria are charged.

The Crown wants the case heard in Kamloops; the defence wants it in Vancouver, because most defence witnesses are from the Vancouver area.

Operation suspended by B.C. ballet troupe

VANCOUVER (CP) — Pacific Ballet Theatre, British Columbia's only professional ballet company, officially suspended operations Tuesday.

The move followed a meeting Monday at which company artistic director Maria Lewis quit and company administrator John Holland gave notice he would be quitting in April.

"We simply ran into an acute shortage of money," said Elaine Willis, chairman of the board of directors. "When you can't pay the payroll, you don't have any option but to close down."

She stressed the 10-member company, which specializes in ballets in both classical and contemporary styles, has not closed permanently.

"We're abridging the current season, because if we went on, the deficit would become so large that we wouldn't be able to start next season."

An anticipated Canada Council grant of between $7,000 and $10,000 never materialized, several major donors cut off support this year and revenue from a recent Vancouver Island tour was less than anticipated.

No effects from PCB contact

VANCOUVER (CP) — Twelve men who came in contact with a leaking transformer containing toxic polychlorinated biphenyls (PCBs) last month suffered no ill effects, a spokesman for provincial Environment Minister Stephen Rogers said Wednesday.

Rogers said in a news release it is not his intention to downplay the impact of PCB spills, "but I do feel it is important not to create any alarm."

About two gallons of oil containing PCBs leaked from a transformer installed in a power plant at the Granduc Mine near Stewart.

Allan Fotheringham

Even Pierre succumbs to the sillies

PRINCE ALBERT, Sask. — There must be something in the air around here that infects politicians and does funny things to their imaginations.

It's the closest spot to a shrine in Canadian politics, as we know, being the home of John Diefenbaker who used to use facts as a vague base before soaring off into flights of fancy that couldn't be captured with a butterfly net.

It also proudly claims two other prime ministers who once represented the riding: Mackenzie King and Sir Wilfred Laurier in the days when the laws allowed unpopular politicians great flexibility in discovering a compatible electorate.

One would think the Jesuiticly icy Pierre Trudeau would be the last to succumb to the local disease, whatever it is, but there he was, up on his hind legs on a school stage spouting goofy partisan nonsense in the great tradition of some of Dief's wilder moments.

He not only claimed The Chief as a Liberal, but played shamelessly on local pride, like some apprentice ward-healer, suggesting with a straight face that the ever-striving Liberal candidate, one Clyne Harradence, might be the fourth prime minister from Prince Albert.

As Senator Davey Stuart told the crowd, "I haven't seen so much fun since the night in 1952 when they tried to burn down the penitentiary."

It is not to suggest that Prince Albert takes politics seriously, but one sign outside the school read: "Why Change Now? Vote Diefenbaker."

There is nothing so serious as Harradence. A speaker of stupefying pomposity, he is a prominent Anglican church layman and former bencher with the Law Society of Saskatchewan.

* * *

He was one of the last lawyers to article with Diefenbaker in criminal law nearly 30 years ago.

His terrifying platform style, fixing his audience with an accusatory Old Testament eye, is something left over from William Jennings Bryan. So ponderous is his delivery that he makes Joe Clark look like a stand-up comedian.

Harradence appointed himself to a future Liberal cabinet, assuring listeners that all they had to do was "get me elected." Trudeau would do the rest.

Trudeau, instead of shucking off such impertinence like lint from his Italian-made suit as he usually does, dropped down and absolutely wallowed in the down-home hokery.

He played hard on the theme of Prince Albert being the spawning nest of three prime ministers.

(In explaining the phenomenon, Dief himself used to say that, with the common jail, the women's jail and the federal penetentiary, "ladies and gentlemen, there are more men and women of conviction in Prince Albert than in any place in Canada."

Mr. Trudeau, apparently infected by the same sense of humor, lauded the ponderous Harradence and suggested that if the wise voters of Prince Albert elected him, the town might have "a fourth prime minister."

At the thought, a shudder ran all the way to Rosedale where Don Macdonald was enjoying a scotch.

* * *

The vibrations of the "Clyne Harradence for PM" movement could be seen emanating from the auditorium as various and vicious Liberals throughout the land smote their foreheads with disappointment.

If Mr. Harradence is going to make it he'd better hurry, since he's already 54 and finished dead last behind the NDP's Stan Hovdebo, in the November by-election to replace The Chief.

Trudeau, by now clearly ingesting heady air, told a strange story of sleeping with Diefenbaker on an armed forces flight to London and shouted that, because of Joe Clark, if John Diefenbaker were alive today he'd be standing on this here platform as a Liberal.

At this, one Quebec reporter rolled his eyes and pantomimed an injection in the vein while another simulated a man smoking a strange substance.

This is all rather interesting, since Mr. Trudeau in successive interviews has been edging away from the pledge to return only briefly to save his party from the fate that awaited it if it had not had the fortune of his return.

He has, in the past week, talked about staying a "full term" and then extended that to "five years." To Patrick Watson he said he wouldn't fight a "second election" but then to David Halton's query about another minority government necessitating another election in 18 months, he wouldn't "speculate on the hypothesis."

All he will say is that he will ask the party to call a leadership convention. Well, so did Dief, who was then a candidate in that convention.

Perhaps Mr. Trudeau plans to wait until the new threat, Clyne Harradence, is ready for the throne.

FP News Services

THE MAZDA GLC.

BIG ON FEATURES. SMALL ON PRICE.

Just one look at the long list of standard features will show that Mazda really gives you value for your money.

Here's what you get: Power assisted brakes. Reclining front bucket seats. Fold down rear seat for extra trunk space. Adjustable front headrests. Protective bodyside mouldings. Flow-through ventilation. Two speed wipers. Electric rear window defroster. Automatic choke. Lockable fuel filler door. Variable ratio steering. Independent front suspension with coil springs and anti-roll bar. Rear suspension with coil springs. Bumper guards. 1.4 litre OHC piston engine. And more. PLUS THE GLC IS THE LOWEST PRICED HATCHBACK IN CANADA.

Furthermore, Mazda gives you fabulous fuel economy. As a matter of fact it has fuel economy ratings that puts Mazda GLC amongst the leaders of all cars sold in North America:

Mazda GLC Sport, 1.4 litre engine, manual 5 speed: 6.9 L/(100 km) or 65 km/gal.**

Mazda GLC Regular or Deluxe, 1.4 litre engine, manual 4 speed: 7.1 L/(100 km) or 63 km/gal.**

Mazda GLC 5 door Wagon, 1.4 litre engine, manual 4 speed: 7.1 L/(100 km) or 63 km/gal.**

PRICE LIST*

'80 Rabbit C 2-Door 4/speed	$6,845.
'80 Datsun 310 2-Door Hatchback Sedan	$5,790.
'80 Pinto, 3-Door Runabout	$5,338.
'80 Chevette 2-Door Hatchback Coupe	$5,111.
'80 Toyota Tercel 3-Door Liftback (Basic)	$4,998.
'80 Honda Civic Standard Hatchback	$4,695.
'80 Mazda GLC Regular Hatchback	**$4,290.**

The lowest priced hatchback in Canada.

*Based on Manufacturers' Suggested List Prices on January 10, 1980. Dealers may sell for less. Freight, pre-delivery inspection and tax extra.

**Numbers based on laboratory tests using approved Transport Canada test methods. Actual consumption will vary. Urban winter consumption will be significantly greater.

mazda

The more you look, the more you like.

Victoria Times

ESTABLISHED IN 1884

COLIN D. McCULLOUGH, Publisher

GORDON R. BELL, Managing Editor BARBARA McLINTOCK, Editorial Page Editor

Proprietor — Victoria Times Division of F P Newspapers Ltd., 2621 Douglas Street, Victoria V8W 2N4 Telephone 382-3131

THURSDAY, FEBRUARY 7, 1980

A little propaganda

Revenue-sharing is a first-rate program the government started three years ago. Under it, municishare in any growth in the provincial economy and revenue through a predetermined formula. This year, with government revenues much higher than anticipated, the municipalities are entitled to a hefty increase.

The Social Credit government, however, has decided it isn't getting enough credit. Last week, the cabinet passed a regulation — an order having the force of law — requiring all municipalities to inform their taxpayers about the Social Credit largesse.

The municipalities must print on their tax notices — in boldface type or a contrasting color, — a paragraph stating: "Last year without provincial government revenue sharing, your general municipal taxes would have increased by (blank space) per cent to provide similar levels of service."

Just what the provincial government would do if a municipality declined to reprint all its tax notice forms with this bonus information is not made clear. Would the government then try to withhold the revenue-sharing payments?

It's evident that the government is trying in a heavy-handed way to give itself a public pat on the back.

What is less evident is whether it will do the slightest bit of good. Municipal Affairs Minister Bill Vander Zalm says the point of the notice is to help B.C. citizens understand the revenue-sharing system. However, it's unlikely that the average citizen is really going to gain much understanding of the program from such an unexplained statement. If the government is very lucky, the taxpayers may gain a vague impression that Social Credit has some plan, without which they would have to pay even more taxes than they do now.

Moreover, the average citizen receiving his tax notice may not be in the mood for technical explanations. He may be just plain mad, if the brightly colored paragraph reminds him that the province has a $300 million surplus.

Vander Zalm agrees that the printed paragraphs are "propaganda of a sort." He and his colleagues should also agree that it is the kind of propaganda that they — and the voters — can do without.

Recycled energy

The push for energy conservation has concentrated on using less of what we have. Such measures as improved home insulation and switching to smaller cars are obvious means by which the average person can contribute.

Another aspect of conservation is using what we have in the most efficient manner. And one of the things we have in abundance is garbage.

Many people likely don't think of recycling as an activity that in a small way eases society's ravenous consumption of natural resources. But it also makes a startling contribution to energy conservation.

This week Saanich Municipal council took under consideration a report from its Citizen's Task Force on Recycling. Prepared by an ambitious group of volunteers, the document outlined the difference in the energy consumed to make products from the raw resource, and the energy needed to recycle waste into those orginial products.

For newsprint, the energy saving is in the magnitude of 34 per cent. For tin and steel — 60 per cent, aluminum — 95 per cent, glass — 60 per cent and copper — 69 per cent.

Last year residents in the Capital Regional district bundled newspaper, cleaned bottles and crushed tin cans to the tune of 1,100, 400 and 80 tons respectively. Considering the amount effort needed first to collect and then deliver the used materials to one of eight recycling depots in the region, residents are paying much more than lip service to recycling.

A good point made by the task force was that if respectable resident participation can be achieved with a somewhat inconvenient depot system, then likely more people would get involved if the municipality initiated a curbside pick-up. In addition, the task force believes that curbside pick-up of tin, newspaper and glass is reaching the point where re-sale value of the goods will pay for the service.

But solid wastes are not the only reuseable materials. The Capital Regional District has found that about 33 per cent of garbage is wet paper, vegetable peelings and other organic materials. The task force has suggested council investigate setting up a municipal compost system.

The group says that the recycled garbage could be used on lawns and boulevards or sold to citizens for their gardens. Thousands of tons of sewage-garbage compost from Milwaukee and Los Angeles are now imported into this region, they say.

Without cost benefit studies, it is difficult for Saanich to know just how far it should get involved in recycling. But the report from its task force does point out that recycling, on an individual or mass scale, makes a worthy contribution to energy, as well as other forms of conservation.

CLAUDE ADAMS

Was the FBI shown how?

WASHINGTON — The disclosures this week that FBI men in sheik's clothing may have "bribed" nine U.S. congressmen in a classic caper of high-level entrapment has sent shock waves through government circles here.

Yet amid all the hand-wringing on Capitol Hill, one small question has been overlooked: What devious mind in the Federal Bureau of Investigation came up with the idea for a mythical sheik Kamir Abdul Rahman who would offer money for services rendered?

Nobody knows for sure, but there's a good chance the scheme was hatched by an FBI agent who was a casual reader of *The National Enquirer*, the country's biggest and most successful tattle sheet.

Madcap idea

Back in November, 1977, an Enquirer reporter named Brian Hogan had a madcap idea for a story to illustrate official Washington's obsession with oil-rich Arab potentates.

Hogan suited up in an Arab robe and head-dress, printed a handful of calling cards identifying himself as sheik Ongha Biran from the Persian Gulf state of "Halat Al-Bhudi," and paid an impromptu visit to senate offices here.

Arriving at the Rayburn office building in a rented powder-blue Cadillac, and accompanied by a colleague posing as an interpreter, the bogus sheik got the red carpet treatment. The politicians tripped over themselves to glad-hand their illustrious visitor.

James Abourezk, a former senator and the only Arab on Capitol Hill, was the first victim. In his enthusiasm, he even agreed to tape a message of greeting to the 2,400 residents of Halat Al-Bhudi.

Other senators shook his hand, posed for photographs, and regretted that the reticent sheik had only one day to spend in Washington. Senator Harry Bellmon, curious about American links with the small sheikdom, was assured by the interpreter that the relationship was "very firm."

Sheik Biran made a quick getaway when the questions became more pointed.

Justice department officials have no comment about the origins of the sensational "sting" operation that was unveiled this week, except to say that the idea was conceived two years ago — just after The Enquirer article appeared.

This latest caper, with its far more serious implications, had its own bizarre touches. The FBI "sting" team rented a house from a prominent Washington reporter, who was himself hoodwinked for two years. The house was rented by an agent posing as a construction company executive who made extensive renovations and even billed his landlord for part of the costs.

Transactions filmed

The FBI men offered money to the congressmen in return for legislative help with fictitious financial dealings. Negotiations were secretly filmed on videotape.

When the story was blown this week, the use of a phoney Arab sheik as a front man brought howls of protest from Arab-American groups. Attorney-General Benjamin Civiletti said straight-faced that the FBI was not casting any reflection on Arabs, any more than on truck drivers and stockbrokers whom they have used as "ruses" in similar crime-busting operations in the past.

President Carter, meanwhile, insisted that the only thing he knew about the FBI caper was what he had read in the newspapers.

letters

Oil routes

In response to the Northern Tier oil issue, I would just like to give the people in this area a little reality on what is going on up North.

I am totally against all of the proposed routes for the oil to cross the Pacific Northwest, and/or Canada. Supertankers and oil spills in the Strait of Juan de Fuca would be an absolute tragedy.

Any plans for pipelines in this area should also be rejected. I spent three months travelling in Alaska shortly after the pipeline there was put into operation. I saw what the oil companies did to a beautiful little fishing village, Valdez, by putting in their storage tanks and loading docks. Valdez sits at the innermost end of an inlet off Prince William's Sound and is surrounded by high snow-capped peaks which seem to rise out of the water. In order to get the supertankers and storage tanks in there, they had to completely wipe out a vast area along the sides of those mountains, leaving a very ugly scar on the land.

They also had moved in hundreds of mobile homes to house the workers who were building that end of the project. When those people left, these mobile homes were left behind to rust away along with the bulldozers and other large pieces of equipment which the oil companies said would be too costly to remove.

Moving northward along the pipeline, one cannot forget its existance as you continually see the huge silver snake winding its way across mountains, plains, rivers and streams. The herds of caribou, moose and other wildlife refused to cross it on their centuries-old routes of migration.

The reaction of the Alaskans to the project at that time was very poor. They were angry at the destruction that the oil companies had left behind. They had also been promised that the pipeline would incrase the abundance, but in reality, much of the money simply was made by non-Alaskans and left the state when the workers did. Inflation skyrocketed for all, and yet all were not making big money.

Some good did come out of it, as a few highways were improved, taxes collected, and some of the money did go to the natives who really deserved it, but I don't feel that it was anywhere near enough for what the land, the people and the wildlife were left with and suffered.

I don't wish to see what happened to Valdez happen to Port Angeles (in clear view of Victoria!), and I also don't wish to see what happened to Alaska happen to the Yukon and B.C.

If the Americans want their Alaska oil, make them build their pipeline across California where it can't possible harm Canada. They certainly can't harm Los Angeles much more than they already have, not to mention that they already have faciities for supertankers there. Then let's find a better way to get Canadian oil to Canadian refineries! — Shirley Thornton, 305-1435 Elford Street.

Help needed

I am a Roman Catholic priest in charge of a leper colony named Sacred Love Village where 103 negative-case leprosy patients and 86 non-infected children of theirs in 40 families live. These people are so very helpless and forlorn, and their life is a hard struggle to maintain bare existence. These are truly God's poorest of the poor for whom life has been totally ruined because of Hansen's disease.

And yet, they are such fine people they would very seldom give themselves up to despair since they have their own darling children, their only precious hope of tomorrow.

Yet the children cannot go to ordinary school because of the strong protest of its pupils and their parents. In the colony we have at present 38 school children aged 7 to 14, and a small isolated branch school of only two classrooms. The children are the pitiable ones, growing always with inferiority complexes in gloominess. So, since last year, a voluntary teacher, a newcomer, has started to teach the children a special sport, Taegwon-Do, through which they could develop their physical strength and could also cultivate a sense of pride enough to grow up sound. As the result, you can never imagine how much they do love it with such very happy and bright faces everywhere. The progress of training has been quite admirable.

But the trouble for them is that they do not have any proper training facilities except an open mattress room in the corner of the playground. In case of rainfall, they have had to stop their training. They cannot practise at all in the winter because of the severe cold. The pitiable kids' only cherished dream is a small indoor gym, and they have been badly teasing me to build one. And then, how could I refuse them?

Therefore, their parents and I have decided to build a small gym available for their training of Taegwon-Do, and all other necessary indoor physical training, coming out a plan of the building fund for $3,783. We have up to date raised funds of $1,215 — on deposit from one source or another, including even what we had put aside for an emergency. But we have now no more sources to make up the huge balance.

It is for this reason I have decided to write you with an earnest prayer and hope that you may be able to do something for them as the pen is mightier than the sword. Kindly, afford us, if any possible, the hospitality for the God's poorest of the poor. — Rev. Matthew Heo, Director, Sacred Love Village, P.O. Box 10, Hamyang, Kyongnam, Korea.

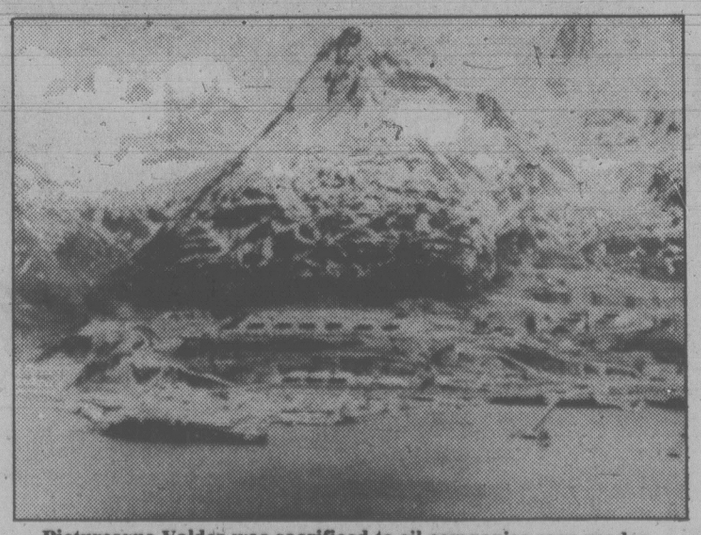

Picturesque Valdez was sacrificed to oil companies says reader.

USC thanks

The eagerly awaited, very happy moment has arrived when I can send our deep USC thank-you's to all the readers of your *Victoria Times*, for having once more so splendidly supported our latest Christmas appeal. This beautiful tradition began in the early 1950s and for countless readers of the *Times*, it has become an important part of their own Christmas celebrations — to share their bounty with hungry children and often ill and very elderly adults half around the world.

To all who have readily shared their own blessings with faraway, unknown friends, by contributing to your pre-Christmas appeal, I am sending our deep gratitude and the pledge that we shall stretch every Friendship Dollar as far as we can, to create new hope and practical help overseas. The final total of the 1979 USC *Victoria Times* campaign stands at $34,026.68. — Dr. Lotta Hitschmanova, Executive Director, Unitarian Services Committee of Canada.

Last chance

Are you worried about this election? I am. Oh, it isn't all the wild promises that are being thrown about or the personal turn the campaign is taking. Neither is it the hopeless scene on TV where we are asked to accept as gospel the news that party leader "A" is no good because party leader "B" says so, following which party leader "C" ups and declares that both the others are hopeless.

True, this saddens and annoys me but I realize it merely means that the publicity departments of all the parties have been hoodwinked into believing that you have to sell politics like soap flakes. Sensible content is the last thing to serve 'em — that might start them thinking and before you know it they will turn off the set.

No, the thing that has me worried is the fact that unless the thinking, uncommitted voter that makes up the majority of the electorate really does consider the alternatives very carefully and then makes a wise decision, we may never again have a Canadian government that will put the country's interest ahead of political gain, for it will have been spelled out loud and clear that the public will support a party that will only introduce those motions that will keep it in power rather than take the actions really needed and the best way to get elected is to make promises aimed at pleasing the large voting blocks, regardless of the honesty or feasibility of the pledges.

During the brief period that they were in office, the Progressive Conservatives showed that they believed in the principle of honest government whatever the political cost, and when it came to a showdown, refused to compromise these beliefs in order to make deals that would keep them in power.

If the Progressive Conservatives are returned to Parliament with a majority, I for one will breathe a sign of relief for it will mean that the Canadian Nation is not so easily fooled into giving up the responsible government which is its birthright for a mess of promissory political pottage. — Charles D. Jackson, 50 View Royal Avenue.

Postcards

While I enjoyed the article on postcard collecting which appeared in the Jan. 25 edition, I feel it may convey to the non-collector the idea that all early cards are worth "... from a few dollars to hundreds of dollars apiece ..."

I agree that scarce categories of cards (such as Art Nouveau, Art Deco and woven silks) command high prices, but categories most frequently encountered in old collections (European churches, English beaches and scenes of the Rockies, for example), even though 60 to 75 years old, are available in great quantities and can be frequently purchased for as little as ten cents apiece.

It is this availability of lower priced cards which has been a factor in attracting many enthusiasts to the postcard collecting hobby during the past few years.

I would encourage anyone having an old album of postcards to have someone knowledgeable examine it in order that its true worth can be determined and care be taken for its preservation. — Michael Rice, Co-ordinator, Victoria Postcard Collectors Club, 1895 Farrel Crescent, Saanichton.

Bed wanted

Recently I was taken to hospital via ambulance, because of very severe back pains, taken to emergency, given every attention by my doctor and the staff in attendance, but had to spend the next 24 hours on a stretcher for want of room and a bed.

I was squeezed in between other stretchers, men, women and children. One young man had to relieve himself on a bedpan less than three feet away from my stretcher (imagine his embarrassment) with nothing but a cotton drape between us. A young child, five or six, was coughing his little heart out several spaces further on.

All this, when our government tells us they have a surplus. I just don't understand. — A. Sauter, Victoria.

Good hospital

During January I visited our family doctor. The result was an X-ray followed by an urgent request from the doctor to go to the hospital immediately. This caused me some apprehension. I had heard, recently, so many unfavourable things about our hospital, that I was not very enthusiastic about going there.

However, from the time I went to the admitting office until I was discharged seven days later, I experienced nothing but the utmost kindness and consideration. The admistration was perfect. The concern of the nurses and hospital personnel was far beyond the call of duty. The meals were exceptionally good.

I do wish to say thank you to the hospital staff. We have a hospital of which we may be very proud. — Rev. A. I. Higgins, 810 Foul Bay Road.

Rewarding

It was a wise and rewarding decision: "Three men and true!" — and then, the relief of the civilized electorate in not observing them on TV as, goaded by their own petard, they might have thrown each other to the lions! We now may have such respite as will enable us to vote towards the future of Canada. — Kathleen M. Worthington-Lake, 990 Hampshire Road.

The challenge of the 1980s

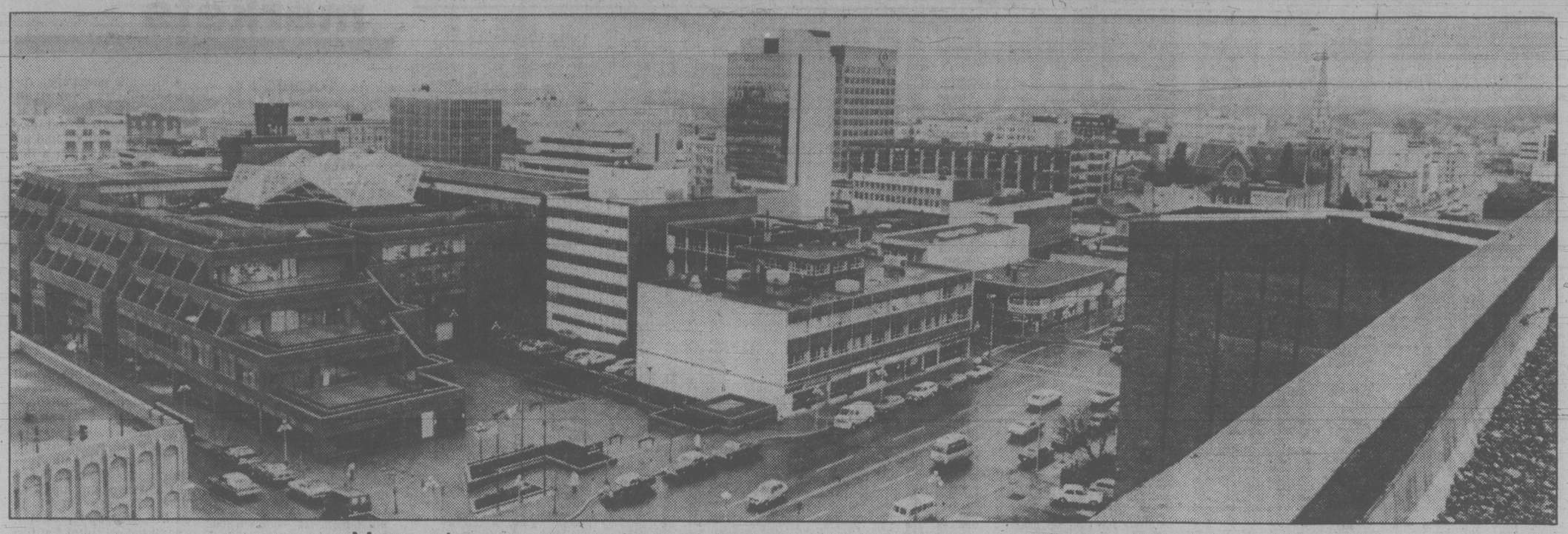

More changes are planned for skyline in city's continuing facelift

The downtown heart must be kept beating

By Barbara McLintock
and Leslie Yates

A little less than a year ago, realtor Pip Holmes was elected president of the Downtown Business Association to lead the downtown community into the 1980s.

He was not optimistic. "The downtown area could be placed on the endangered species list unless we take action," he said.

He had a list of requirements he believed were essential if downtown was to continue to thrive and grow. They included:

☐ A new five-storey carpark on Yates Street.

☐ A convention centre to be built on the Inner Harbor Reid site.

☐ Further development of the Old Town area.

☐ A new, larger site for the bus depot.

☐ A city-financed study of the needs and facilities of the downtown core.

Now, a year later, Holmes has already seen significant progress made on most of the tasks on the list. The new parkade is being planned, not for Holmes' Yates Street site, but for a part of downtown where additional parking is perhaps even more badly needed — the area near Government and Pandora.

The sod has been turned — or, more precisely, the asphalt has been broken — on the Reid site for the convention centre.

'Asphalt has been broken' on Reid site for convention centre.

A final new, larger site for the bus depot will be chosen by the Urban Transit Authority within two months, and a city alderman is leading a fight to have that site become the focus for an integrated transportation centre downtown.

Some further development of the Old Town area has been undertaken with the successful proposal by Sam Bawlf, former Victoria alderman and cabinet minister, to build a luxury condominium development on the waterfront next to Hartwig Court.

The idea of the city-financed study is, in fact, the only neglected item on the list.

Moreover, other plans for downtown have been growing, above and beyond Holmes' list.

Chief of these is the facelift to be given to Chinatown. After a thorough study of the area by University of Victoria geography professor David Lai, city council agreed to a program that will include underground wiring, special street signs, repainting of buildings, and the construction of a special Gate of Harmonious Interest as an entrance to Chinatown.

Another downtown improvement is the determined decision by city council to encourage significant residential development downtown. Council has adopted the Harris Green report which advocates that much of the area bounded by Fort, Pandora, Cook and Quadra eventually be turned over to apartment, townhouse and condominium accommodation.

There is also the announcement by The Bay that it plans to upgrade its main store at the corner of Douglas and Fisgard, thereby ensuring the presence of the major department stores in the downtown core.

The result is that few businessmen, politicians or planners are today pessimistic about the future of the downtown core in the 1980s.

"Just look around you," says Brian Weekley, economic planner for the Capital Regional District. "Does this downtown *look* as though it's dying?"

Indeed, it does not. Equipment is working on the site of Bawlf's condominium development. It is working on the Reid site. And though it is January, the low point of the tourist season, the downtown still seems to bustle with people and cars.

That is not to say that anyone is complacent. The experience of many U.S. cities, and indeed of some larger Canadian cities, has demonstrated how quickly the vitality of a downtown community can be sapped away, leaving nothing but small businesses struggling to stay alive and society's down-and-outers finding comfort in the only place that will have them.

Downtown businessmen worry constantly about the establishment of suburban shopping malls that lure the Victoria resident shoppers away from downtown. They are frustrated by the determination of other municipalities to expand the tax base by allowing the creation of the malls with their one-stop shopping and their acres of free parking. The regional plan emphasizes that downtown Victoria should remain the central business district for all Greater Victoria, but they are worried that this status will be gradually eroded a little at a time until it is too late.

One who has long been concerned is Bawlf, who has a strong academic background in land use and site location as well as practical experience as both developer and politician.

He has suggested in the past that a move by one of the major department stores to build a full-sized store at a new, outlying shopping centre could be disastrous for downtown.

Bawlf's theory is that Victoria's downtown is already rather oddly-shaped, from an economic viewpoint. Traditionally, he explains, a downtown should consist of two major department stores to form anchors at each end of a strip. In between should be the smaller stores, neatly located along the strip.

Victoria has the two department stores — The Bay at Douglas and Fisgard, and Eaton's at Douglas and View. But the strip between them is not a concentrated shopping area. Rather it is a mixture of chain stores, banks, and a few small shops.

The real strip of small stores exists on Government Street, using the Empress Hotel as an anchor at one end and drifting away into nothingness at the other. Bawlf says this layout makes life difficult for the merchants in the northern and western parts of downtown — those in his own developments of Bastion Square and Market Square, for example. They are too far away from The Bay or Eaton's to attract the downtown shoppers, too far off the Government Street track to become a natural part of the tourists' walk.

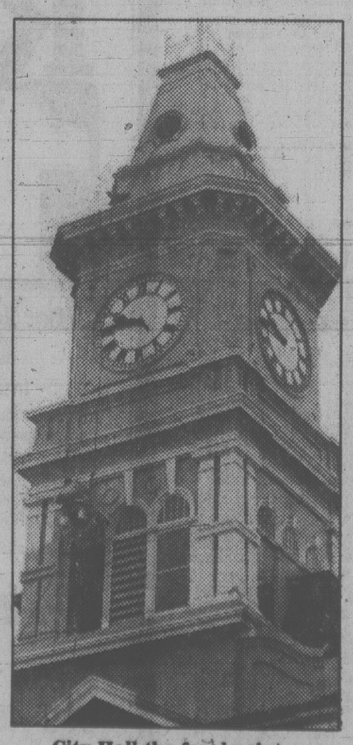

City Hall the focal point

For some time his answer has been a third department store, located to provide an anchor for downtown in the northwestern part of the area. So far, however, he has found no takers.

If a third department store isn't available, a convention centre — more properly called a trade and conference centre — may be a good substitute. Many businessmen believe the centre, due to be ready for the 1982 convention season, will make all the difference to the future health of downtown.

Further development of the Old Town area will soon be under way

The planners think it may form that second anchor at the end of the Government Street/Bastion Square strip. Bawlf has pointed out that Bastion Square was always intended to be a cross-through between Government Street and the Inner Harbor, not a cul-de-sac as it is now.

Moreover, the convention centre site is little more than a block away from Market Square, perhaps allowing that retail development to become a route taken between the centre and refurbished Chinatown.

If the physical location of the centre is perceived as a boon to the downtown economy, even more important is the activity the centre will attract. It is seen as the key to making tourism a year-round industry in Greater Victoria, ending the summer boom and winter bust cycle.

Traditionally, tourism has been a key factor but it has not enabled businesses downtown to maintain a year-round base. Every year some restaurants and shops have been unable to weather the long winter tourist drought.

That should change with the start-up of the convention centre. A regular weekly influx of several hundred conference delegates is expected to stabilize the tourist base of the downtown economy.

Weekley says the importance of this in providing employment cannot be overemphasized. Some permanent, full-time jobs will be created, he says, but the greatest benefit from the centre will be the number of existing, seasonal jobs that will become year-round jobs.

He says many downtown tourist businesses, such as restaurants, must now lay off a high proportion of their staff in the winter. "They just can't afford to carry staff for six months or more when business has dropped off."

But the influx of conference-goers should allow many to keep most of their staff on throughout the year. "Even if there's a quiet month or two, the employers will be able to carry the staff for that long. It's that great long period with little business that results in the layoffs."

The construction industry will also benefit from the centre. Not only will many workers be required to build the centre itself, but it has sparked a new interest in hotel construction in the downtown area. Henry Eng has had Arthur Erickson design a hotel for his property on the west side of the Inner Harbor; Flag Inns is planning a new complex on Belleville; Sandman Inns is working on a plan for the north end of downtown; and rumors of several other expansions or new projects are in the air.

Mel Cooper, past president of the Chamber of Commerce and a leading proponent of the conference centre, contends it will provide another long-term benefit: it will bring Victorians downtown for the events staged there. Along with the out-of-town conferences, it is expected the centre will be home to a wide variety of cultural events, trade shows, and community gatherings. And, says Cooper, the Victorians who attend those events will often stay downtown to shop or to dine at local restaurants.

Cooper hopes that the conference centre will expand, eventually providing Victoria with a major trade centre for the Pacific Rim. Another possibility is the establishment of a British Trade Commission office here to serve all of western North America.

Neither Cooper nor any of the other interviewed downtowners envisioned major changes to the physical character of downtown in this decade. The need to maintain as much of Victoria's character as possible for the tourist trade will prevent the city from allowing the development of a high-rise, glass-and-concrete skyline common to so many North American cities.

A few suggestions are always made for improvements, however. Cooper, for example, sees the possibility of a downtown beautification program involving the addition of statuary, art, mosaics, and fountains.

Others suggest additional services, such as a comprehensive food marketplace, an increase in cultural events, or even just a good fresh fish market.

There's no doubt, however, that changes in transportation systems are needed. The inter-city bus depot, now located beside the Empress parking lot, must be moved within a couple of years. Everyone agrees it should be substantially upgraded and expanded.

Chinatown improvements, more residential units, are also in works

Leading the campaign for a completely integrated transportation centre is Victoria alderman John Cooper (no relation to Mel). Cooper, along with a number of Chamber of Commerce directors and Mayor Bill Tindall, want the centre built on the block across from City Hall on Douglas Street. Arriving visitors would then be close to the centre of downtown, instead of at one end of it.

John Cooper envisions the block developed as a centre for city buses, long-distance buses, and the E & N dayliner. Commercial and hotel development should also be part of the package.

The Urban Transit Authority is now studying the best possible site for the new bus terminal, and a decision is expected to be announced within a couple of months.

Improvements to the public transit system downtown would ease some of the pressure on downtown streets and parking facilities. However, most businessmen are convinced that the provision of adequate parking is crucial to keeping downtown competitive with suburban shopping centres. The city's Advisory Planning Commission made a study of parking facilities last year, and recommended at least two new parkades. Planning for one is already underway.

City parking policy should also satisfy the need to attract visitors, shoppers and tourists — not the need for commuters to have cheap places to park all day while they work. With that in mind, the city has already begun to consider changes in policy to allow cheap parking for short periods of time, but to increase the rates for those who stay all day — or all month.

Weekley collects economic statistics for the entire region. "I don't see a challenge to the vitality of the city core," he concludes.

"Why should there be? We already have the most beautiful downtown area on the west coast of North America. All we have to do is retain that, and to fine-tune it."

Tomorrow: The quality of life

LONG LIFE MEANS MORE THAN JUST A MAINTENANCE-FREE BATTERY FROM FIRESTONE.

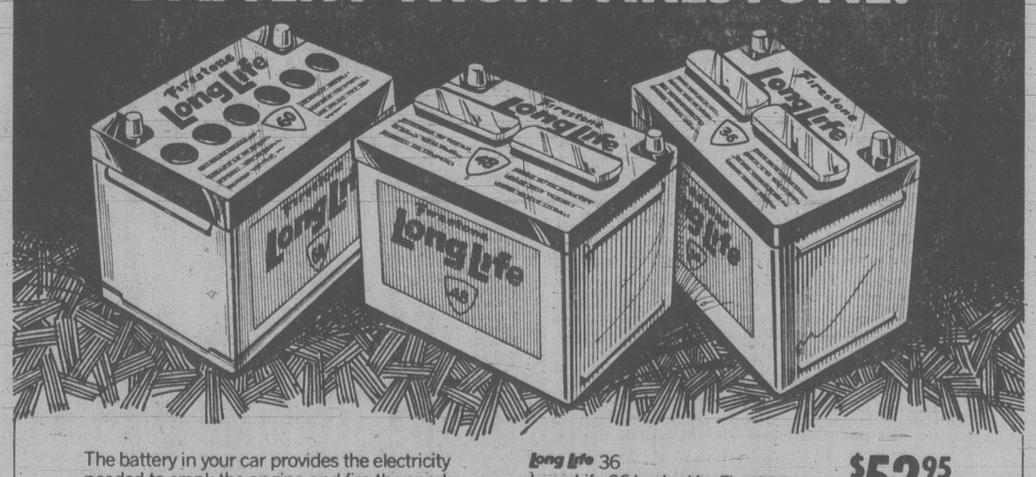

The battery in your car provides the electricity needed to crank the engine and fire the spark plugs to start the engine. Without a good battery all the electrical systems fail.

Firestone Long Life batteries give you power to spare for cold weather starts. Oh yes, and maintenance-free means it never needs water added under normal conditions, reduces gassing, virtually eliminates corrosion from the battery and reduces self-discharge.

Long Life 36
Long Life 36 backed by Firestone's 36 month prorated warranty. $52.95 Group 24

Long Life 48
Long Life 48 backed by Firestone's 48 month prorated warranty. $62.95 Group 24

Long Life 60
Long Life 60 backed by Firestone's 60 month prorated warranty. $72.95 Group 24

FRONT END ALIGNMENT
No extra charge for cars with air-conditioning or torsion bar adjustment. Correct caster-camber, set toe-in, toe-out, adjust steering box, centre steering wheel. $9.95 MOST CARS
Offer expires Jan. 31, 1980
We use MOOG

OIL CHANGE & FILTER
Includes: Oil (up to 5 litres) + oil filter $7.95 MOST CARS
Offer expires Jan. 31, 1980
We use TEXACO or other quality products

USE OUR Firestone CREDIT PLAN OR master charge AMERICAN EXPRESS CHARGEX VISA
® Reg'd T.M. – Firestone Canada Inc. Reg'd User.

Firestone® Stores
2882 DOUGLAS ST.
AT GARBALLY AT BURNSIDE
385-1404

STORE HOURS:
8:00-5:00
Mon.-Fri.
8:00-4:00 Sat.

ASK ABOUT OUR 90 DAY PAYMENT PLAN

CALL FOR AN APPOINTMENT

TORONTO STOCK EXCHANGE TRADING

Distributed by CP

Toronto Stock Exchange—Feb. 7

Complete tabulation of Thursday transactions. Quotations in cents unless marked $. z—Odd lot, xd—Ex-dividend, xr—Ex-rights, xw — Ex-warrants. Net change is from previous board-lot closing sale.

Stock	Sales	High	Low	Close	Net Ch'ge
A and B					
A.G.F.M	6500	360	360	360	+10
Aby Gin w	7400	$8	7¼	7¾	+ ¾
Abti Prce	80120	$23¼	23	23	+ ⅛
Abitbi 10	100	$52	52	52	
Acklands	100	$16½	16½	16½	
Action Trd	6650	35	35	35	
Adanac M	13250	$7⅛	7	7⅛	
Advocate	200	251	251	251	+ 1
Afton Min	2800	$36	35½	35⅝	— ⅜
Agnico E	18920	$14¾	14½	14¾	+ ⅛
Agra Ind A	1200	$6¼	6	6	
Akaitcho	5200	196	195	196	+ 6
Albany	298220	285	235	285	+55
Alf Energy	7785	$41¾	41⅛	41⅛	— ⅜
Alta Gas A	65012	$28¼	27¾	28⅛	+ ½
Alta G Cp	z35	$62½	62½	62½	
Alta G Dp	z2	$299	299	299	
Alta G F	500	$25½	25⅜	25⅜	— ¼
Alta G 9.76	190	$25½	25½	25½	
Alta G 7.60	100	$22¼	22¼	22¼	— ¼
Alta G 6¾	9255	$39¼	38⅜	39	+ ½
Alta Nat	200	$70	70	70	
Alcan	45003	$68¾	68	68¼	— ½
Alcan pr	z6	$26	26	26	
Algo Cent	800	$22	22	22	
Algoma St	9244	$38	36½	37¾	+1½
AStel p	2000	$25	24¾	24¾	
Algon	z52	$10¼	10¼	10¼	
Allarco Dv	1300	$60	60	60	+ 1
Alum 3rd p	800	$24¾	24½	24½	— ¼
Am Larder	54500	69	66	68	+ 1
Amcan	3400	$5	5	5	+ 5
Am Eagle	32100	485	475	480	
A Led	194100	95	87	91	+ 6
Andres W A	4155	$12¾	12⅝	12¾	+ ⅛
Andres W B	280	$12⅜	12½	12½	
Ang CT 4½	100	$25	25	25	
Ang CT 3¼	250	$35¼	35¼	35¼	
Ang D Gld	4025	320	290	315	+20
Aquitaine	29613	$48	46¼	47½	+ 1¼
Arbor C	200	150	150	150	+25
Argosy	3500	55	52	53	— 4
Argus C pr	2500	$7¾	7½	7¾	+ ½
Asamera	22625	$27½	26⅝	26¾	
Asbestos	500	$36¾	36⅝	36⅝	
Asoc Porc	8780	310	290	300	+15
Astral	1000	240	240	240	+20
Atco A	4600	$20⅜	20	20	
Atl C Cop	2000	110	108	110	
Atlas Yk	7700	110	105	105	— 3
Ato Hard A	3950	$14	13½	14	+ ¾
BC Sugar A	2025	$40	39¾	39¾	— ¼
BC Sugar P	200	$13⅛	13⅛	13⅛	+ ⅛
BP Can	4945	$39¼	38⅜	39	+ ¼
Banister C	3900	$19	18½	18⅝	+ ⅜
Bank BC	475	$33¾	33	33	— 1
Bank Mtl	53191	$27⅛	26⅝	27	+ ¼
Bank N S	29731	$26½	26⅛	26¼	+ ¼
Bankeno	10750	$57⅝	55⅜	57¼	
Barex	11200	30	27	28	— 1
Bary Expl	31200	215	207	215	+ 9
Basic Res	9155	$13½	13⅜	13½	+ ¼
Baton B	500	$13¼	13¼	13¼	— ½
Bell Canad	71809	$20¼	19⅞	20	+ ¼
Bell A pr	z68	$59¼	58	59¼	
Bell C pr	600	$27⅜	27⅜	27⅜	
Bell D pr	500	$60	60	60	—2½
Bell 2.28	1400	$30⅜	30	30⅜	+ ⅜
Bell 1.80	800	$21¼	21	21⅛	— ½
Bell 1.96	2466	$24⅜	24	24⅛	+ ⅜
Beth Cop	955	$24½	24	24	+ ½
Bighart O G	2850	$6⅝	6½	6½	— ¼
Biltmo A p	200	$5½	5½	5½	— ½
Bl Hawk	3700	72	70	70	— 2
Black P A	600	$17¼	17¼	17¼	
Blakwod A	700	$6¼	6¼	6¼	
Bomac A	100	$8	8	8	
Bonza O	63040	$10⅜	9⅞	10⅜	+ ½
Bonanza W	6080	440	420	440	+25
Border C	1100	410	410	410	+10
Bow Val	102855	$57½	55¼	56⅜	+2⅞
Bralor Res	2150	$21⅞	21½	21½	+ ⅛
Bramalea	300	$20¼	20¼	20¼	— ⅛
Brascan A	56020	$26¼	25⅛	26⅛	+ 1
Brscn 8½	700	$25	24¾	25	+ ¼
Brenda M	2600	$37	36	37	—1½
Brinco	64214	$9½	8½	9½	+ 1
Brinco p	8407	$5½	5	5½	
BCFP	6405	$29¼	28⅞	29	
BCRIC	65555	$8	7¾	8	+ ⅛
BC Phone	2133	$17	16¾	16¾	— ¼
BCPh 4½ p	100	$48½	48½	48½	
BCPh 1956	z50	$49¾	49¾	49¾	
BCPh 6 pr	z5	$66½	66½	66½	
BCPh 6.80	z75	$18¾	18¾	18¾	
BCP 10.16 p	z153	$26⅜	26⅜	26⅜	
Broul Reef	2500	110	106	107	
Brunswk	19790	$14⅞	14⅜	14¾	+ ⅛
Budd Can	850	$8¾	8½	8¾	
C					
CC Yachts	2200	370	365	370	+ 5
CAE	2575	$17	16¾	17	+ ¼
CIL	760	$28½	28½	28½	+ ¼
CIL pr	z75	$41¾	41¾	41¾	
CME Res	16000	269	262	269	+ 4
CMS Mines	12500	100	98	100	+ 2
Cad Frv	52400	$24½	23⅞	24¼	+ ½
Cad Frv A	924	$8⅞	8⅞	8⅞	+ ⅛
Cal Pow A	7300	$46¼	45⅞	46	
Cal P 5 p	z44	$60⅜	60⅜	60⅜	
Cal P 10 p	40	$106	106	106	+ ⅝
Cal P 9.80	50	$102	102	102	
Cal P 2.36	500	$25½	25½	25½	
Cal P 8¼	z50	$99⅞	99⅞	99⅞	
Calvrt Dle	100	260	260	260	
Calvert	61500	350	340	340	— 5
Camflo	29950	$22⅜	22	22½	+ ¼
C Chib A	850	$15½	15¼	15½	
Camp RL	9325	$38¼	37¾	38	— ¼
Can Cem	636	$13⅞	13¾	13¾	
CCe Cp	200	$14¾	14¾	14¾	— ¼
CDC	4271	$11	10⅝	11	
CDC pr B	7674	$131	129½	131	+1½
Can Malt	100	$30½	30½	30½	— ⅜
C Nor West	6359	$20	19⅞	20	
C Packrs	2092	$35½	35¼	35½	+ ¼
Can Perm	4161	$18⅜	18⅜	18⅜	+ ⅛
C Perm 6¾	400	$22¼	22¼	22¼	
CS Pete	38350	$28	25¼	28	+2½
Can Trust	250	$22⅝	22⅝	22⅝	+ ¼
C Trust 7¾	z15	$19½	19½	19½	
C Tung	700	$31	30	30	— 1
Cdn Arrow	500	155	155	155	— 5
C Cablesv A	3800	$13⅜	13½	13⅜	+ ⅛
Cdn Cel	2100	$9½	9¼	9⅜	+ ⅛
C Curtis	1000	98	98	98	+ 3
C Formost	1700	$6½	6½	6½	
C Found pr	125	$11	11	11	
CGE	z47	$31¾	31¾	31¾	
CG Invest	810	$24¼	24¼	24¼	
C Homestd	5432	$31⅝	30¾	31¼	+ ¾
C Hydro pr	100	$11½	11½	11½	
Cl Blk Corn	14791	$27¼	26⅝	27	
C Lencour	17000	50	47	50	+ 2
C Manoir	400	55⅜	55⅜	55⅜	
C Marconi	2300	$21½	21	21	— ⅛
C Merrill	1500	$26	26	26	+ ½
CNat R	24910	$13⅜	13	13⅛	— ⅛
C Occdntal	18170	$13⅝	12⅝	13½	+ ¾
C Ocdntl p	100	$25½	25½	25½	
CP Inve	11744	$44⅞	43¼	44¾	+1⅞
CP Inve pr	z50	$16⅜	16⅜	16⅜	
CP Ltd	61332	$44⅞	43	44½	+2⅛
CPL A p	100	$9	9	9	
C Reserve	5700	$21	20½	21	
Cdn Tire	100	$27½	27½	27½	— ½
Cdn Tire A	4278	$29⅛	29	29	— ⅛
C Utilties	5626	$21¼	21	21	+ ⅜
C Util 5 pr	z15	$51¾	51¾	51¾	
CU 10¼	300	$26⅞	26⅞	26⅞	— ⅜
C Util 7.30	10400	$22⅞	22½	22½	— ⅜
Canbra	138	480	480	480	—20
Candel Oil	191	$67	67	67	+ ¾
Canray	42783	370	355	365	+10
Canron A	1600	$13⅜	13½	13⅜	— ⅛
Caron 6 pr	z10	$100	100	100	
Cara	3850	$18¾	18⅜	18¾	
Carl OK	19365	$9¾	9⅝	9¾	+ ¼
Carl A p	250	$23¼	23¼	23¼	— ¼
Carma A	23800	$15⅛	14⅞	15	
Carolin M	2725	$25	23⅛	24½	+ 1
Car	z50	340	340	340	
Car A	100	$5½	5½	5½	+ ½
Cassiar	625	$13¼	13	13¼	+ ¼
Celanese	6590	$7¼	7⅛	7⅛	— ¼
Celap 175 p	300	$18¾	18¾	18¾	+ ⅜
Cl Est A	1000	$11¾	11½	11½	— ⅛
Cent Pat	7000	385	360	380	+20
Chncllr	23749	$5⅞	5⅝	5¾	— ⅛
Charter Ol	15400	300	280	280	—10
Cherokee	9600	$13½	13¼	13½	
Chib Kay	16000	41	38	38	— 2
Chieftan D	2450	$41½	41	41½	+ ⅞
Chimo	550	230	230	230	
Chrysler	13096	$11½	11⅛	11⅛	— ⅝
Clbor A	z37	87	87	87	
Cockfield	2400	$5⅞	5¾	5⅞	+ ⅛
Coin Lake	9000	49	45	48	— 1
Cmpix	5800	$5⅝	5⅜	5⅝	+ ¼
Cominco	20383	$71	69¾	69¾	+ ¾
Cominco A	500	$24⅝	24⅝	24⅝	— ⅛
CC Tr p	200	$10¼	10¼	10¼	— ¼
Comrcl O G	12950	395	380	390	+ 5
C Holiday I	z85	$9⅞	9⅞	9⅞	
Comtech	200	270	270	270	—25
Coniagas	17520	245	205	245	+35
Con Bath A	7597	$18	17¾	17⅞	
Con Bath p	400	$17⅛	17⅛	17⅛	— ⅜
Con Fardy	1200	390	375	375	—15
C Durham	51450	232	222	232	+10
C Marben	9750	315	310	310	
C Morisn	20310	435	410	430	+15
Cons Prof	37224	230	200	210	—15
Con Rambler	5200	$7⅛	7	7	— ⅛
C Rexspar	3500	70	70	70	
Con Textle	300	$9⅝	9½	9⅝	+ ⅜
Con Distrb	9050	$10¼	10	10⅛	— ⅛
Cons Gas	21234	$28⅞	28⅝	28¾	
Con Gs 7½	31620	$28¼	28	28¼	+ ¼
Con Glass	3300	$18½	18½	18½	
Control F	500	330	330	330	
Conventrs	15975	15	14⅞	15	+ ⅛
Conwest	2900	$8¾	8⅝	8¾	+ ⅛
Cop Fields	4613	$15½	15⅛	15¼	+ ¼
Copr Cy vt	424	$18	18	18	
Cosed	208298	$25¾	21½	24¼	+3⅛
Costain Ltd	2100	$9	9	9	
Courvan	17350	150	145	150	+ 5
Craigmt	4700	$6⅝	6¼	6¼	— ⅜
Crain R L	1180	$12¼	11¾	12¼	+ ¼
Crestbrk	1060	$22¾	22¼	22½	
Crwn Life	z206	$63½	63½	63½	
C Zelrba A	600	$25¾	25½	25¾	— ¼
Crush Intl	650	$13	12⅝	12⅝	— ⅛
Cuvier M	15300	115	100	105	—10
Cyprus	32600	$26¾	25	26	+1⅛
Czar Res	33695	$17¼	17	17⅛	+ ⅜
D to G					
DRG Ltd A	1100	$5¾	5¾	5¾	— 42
Daon Dev	34660	$15	14½	15	+ ⅝
Daon A	360	$6¾	6¾	6¾	+ ⅛
Daon 9½ p	100	$9¼	9¼	9¼	— ⅛
D Elda	168866	315	300	305	+ 5
Delhi Pac	35500	108	102	105	+ 4
Denison	13215	$39⅞	39½	39⅞	+ ⅜
Dicknsn	4810	$13¼	13	13	
Digtech	2130	$8⅜	7¾	8⅜	+ ⅜
Discovry	12600	250	237	237	— 8
Dist Tr A	z90	$7⅞	7⅝	7⅞	
Doman I	28550	$10½	9⅞	10	+ ⅛
Dome Mine	4380	$76	74	76	+1½
Dome Pete	81953	$66¼	64¾	65½	+1¼
DPete A p	300	$21⅜	21½	21½	+ ⅛
DPete B p	1017	$21¾	21⅜	21¾	+ ⅛
D Bridge	36950	$18¾	17½	18⅜	+1⅛
D Citrs A	48200	$5¼	5	5	
DExplor	75000	91	87	89	— 1
Dofasco A	14480	$39	38	39	+ 1
Dofasco p	200	$56½	56½	56½	+ ⅜
Dom Store	1210	$20½	20½	20½	+ ¼
D Textle	5140	$15¾	15⅜	15¾	
Domtar	3355	$29¼	28¾	28¾	— ½
Domtar pr	z100	$11	11	11	
Dr Mc C A	400	$12¼	11¾	11¾	+ ⅛
Dunde Pal	42900	105	95	99	+ 1
Dunrale	20466	115	105	113	+ 8
Du Pont A	620	$32¼	31½	31½	— 1
Dylex Ltd	210	$11	11	11	
Dylex L A	18495	$11¼	11⅛	11¼	+ ⅛
Dynamar	93400	435	420	430	— 5
E-L Fin	6200	$13½	13⅜	13½	
Est Mirtic	3400	315	300	315	+ 5
East Sul	5890	360	340	350	
Estn Prov	5800	$7	7	7	— ¼
Econ Inv	200	$24	24	24	
Ego Res	16000	240	236	236	— 4
Electro K	9100	135	130	130	— 5
Elhm A	9200	$5	470	5	+ ¼
Emco	1100	$11¼	11	11¼	+ ¼
Emco w	2500	300	280	300	+10
Enrgy Res	13775	215	205	205	— 9
EquiTrust	200	425	425	425	+45
Extndcar	z33	$9⅛	9⅛	9⅛	
Extd A	360	$9¾	9¾	9¾	— ¼
Falcon C	65740	$14¼	14	14¼	+ ¼
Fibrg Nik A	20633	$140	134	138	+4½
Fed Ind A	2300	$8¼	8	8⅛	+ ⅛
Fed Pion	200	$35½	35½	35½	+ ½
Fidelity Tr	3500	495	490	495	+ 5
Finning T	105	$39¼	39¼	39¼	+ ¼
F Calgary	4800	290	280	280	—10
F City F wt	100	$5¾	5¾	5¾	— ¼
F City Tr A	z1	$10⅛	10⅛	10⅛	
F City Tr C	4000	$7½	7½	7½	+ ⅛
F Mar	3000	235	230	235	+ 5
Foodex p	420	$6¾	6⅝	6⅝	
Ford Cnda	1305	$53¼	52	52	— 1
F Sea A pr	1200	$7⅞	7⅞	7⅞	+ ⅛
Francana	7510	$15¾	15½	15¾	
Fraser	2497	$18½	18	18½	
G&H Steel	200	175	175	175	—15
G M Res	2225	$7⅝	7½	7½	— ⅛
GSW Cl A	200	$7¾	7¾	7¾	
GSW Cl B	4800	$7½	7½	7½	
Galveston	3800	370	360	370	
Gaz Metr	875	$8	7⅞	7⅞	— ⅛
G Distrb A	2100	$9⅜	9¼	9⅜	+ ⅛
G Distrb w	3000	315	310	310	—10
Genstar L	22781	$29½	27⅜	29¼	+1¾
Gnstar 1.50	450	$53½	53½	53½	+11
Giant Yk	989	$22	21½	22	+ ½
Gibraltar	22750	$15	14⅞	15	+ ⅛
Gibe Rlty p	3893	$22½	22	22	— ⅜
Goldale A	4400	$7⅛	7	7	
Goldund M	11800	395	390	395	
Graft G p	100	$35½	35½	35½	+ ½
Granduc	11465	385	380	385	
G L Nickl	26600	180	170	175	
GL Forest	675	$60½	59½	60½	+ ½
GN Fin	3735	280	275	275	
Gt West S	5100	300	295	295	
G Goose 9¾	500	$10¼	10¼	10¼	+ ¼
Greyhnd	1800	$28½	28¼	28¼	
Guar Tr p	100	$17⅜	17⅜	17⅜	— ⅛
Gulf Can	85210	$135	131½	133½	+3½
Gulfstrm	82757	$7⅞	7¾	7¾	
H to L					
HCI Hldg	1000	$26¾	26½	26⅝	— ⅛
H Group A	100	430	430	430	
Hardee	6100	90	90	90	
Hard Crp A	3700	295	290	290	— 5
Harlequin	580	$20	20	20	
Harris A	1300	480	460	480	
Harris B	300	415	415	415	
H'Wood	100	161	161	161	+ 1
Hawker	6800	$17¾	17½	17½	— ¼
Hayes D	100	$9½	9½	9½	
Hedway A	2100	$6⅛	6⅛	6⅛	+ ⅛
Highfield	2515	325	320	320	—10
Holinger A	1200	$50	49	49	— 1
Holinger B	z13	$48¾	48¾	48¾	
Howdn DH	z10	$10	10	10	
H Bay Mng	10132	$36½	35¾	36½	+ 1
H Bay Co	3024	$29	28¼	29	+ ½
HBC pr	6577	$21½	21⅛	21⅛	— ⅛
HB Oil Gas	6465	$112	110¼	110¼	— ¾
Hu-Pam	5000	75	75	75	
Husky Oil	6810	$83	80¾	83	+3¼
Husky B pr	z15	$36¾	36¼	36¾	
Husky E w	200	$62	62	62	+ 1
Hydra Ex	1630	88	86	86	— 1
IAC	12038	$11⅜	11¼	11¼	
IU Intl	24070	$15	14⅜	14¾	
Imasco	1830	$43¾	43	43¾	+1⅜
Imasco A p	z100	340	335	335	
Imp Oil A	78775	$46¾	45½	46½	+ 1¼
Imp Oil B	2501	$46⅛	46⅛	46⅛	
Inco	117955	$33⅞	33	33⅛	+ ⅞
Inco 7.85	1400	$22½	22½	22½	
Indal	2700	$12¾	12⅜	12⅜	— ⅜
Indusmin	604	$18⅞	18¾	18¾	
Inglis	300	$14⅛	14⅛	14⅛	+ ⅛
Inland Gas	825	$14	13¾	13¾	— ¼
Inland G p	570	$11	11	11	
Inter-City	5750	$23¾	23⅜	23½	+ ¼
Int Div	600	335	335	335	
Intrmetco	200	$13¾	13¾	13¾	
IBM	550	$79⅛	79⅛	79⅛	+ ⅛
Int Mogul	1025	$8½	8½	8½	+ ⅜
I Mogul A	500	$14	14	14	
Intpr Pipe	3269	$18⅜	18	18⅛	— ⅛
Ipsco	1028	$27	27	27	
Inv Group	100	$16½	16½	16½	
Iron Bay T	8000	$7	6¾	6¾	— ¼
Irwin Toy	3300	330	310	310	—15
Ivaco	4500	$19¼	19	19	— ⅛
Ivaco 8.85	200	$47½	47½	47½	
J Q Res	17880	138	128	136	+ 6
Jannock	10920	$13¼	13	13⅛	+ ⅛
Jannock 8	z55	$12¾	12¾	12¾	
Jannock w	6100	$7⅛	7	7	+ ¼
Jorex Ltd	48000	74	68	73	+ 3
Joutel	30300	185	177	184	+ 5
Kaiser Re	40960	$34¾	33	34⅛	+1⅜
Kam Kotia	17200	$6¾	6½	6¾	— ⅛
Kaps Tran	17300	135	130	135	+ 4
Kaps r	36995	10	9	10	+ 1
Keeprite	z62	$13	13	13	
Kerr Add	13060	$17	16⅝	16¾	+ ½
K Anacon	2300	103	100	102	+ 2
Labatt A	7663	$25	24¾	24¾	+ ¼
Labatt A p	z25	$24½	24½	24½	
Lab Min	1210	$49½	48	49½	+1½
Lacana	24655	$11⅞	10⅞	11⅜	+ ¾
Lacana w	5500	$7⅜	7⅜	7⅜	+ ⅜
Laidlaw A	1570	$7	7	7	
Laidlaw B	2875	$7⅛	7	7⅛	+ ⅛
Laidlaw 8	700	$7½	7½	7½	
LOnt Cem	500	$5⅝	5⅜	5⅝	+ ⅛
L Shore	457	$9½	9¼	9¼	
Lasitr Km	11550	235	230	235	+ 5
Laurasia	31700	123	110	119	— 1
Lau Fin p	500	$11⅞	11⅞	11⅞	+ ⅛
Lava Cap	9300	$6½	6¼	6½	
Leigh Inst	1530	$10⅜	10¼	10⅜	+ ⅛
Leons Frn	600	$16⅜	16⅜	16⅜	— ⅛
Liberian	100	$7¼	7¼	7¼	+ ¼
L L Lac	1589	$8¼	8	8	— ¼
Lob Co A	2520	425	420	420	
Lob Co B	2075	425	420	420	
Lob Co pr	670	$26½	26	26½	+ ⅝
Lob Ltd Ap	250	$15¼	15¼	15¼	— ¼
Lochiel	17100	$6⅜	6	6¼	+ ⅛
Logistec	769	490	490	490	+40
Lytton M	3600	75	75	75	— 3
M to O					
MDS Helth	1200	$9¾	9⅝	9⅝	+ ⅛
MICC	2309	$13⅜	13¼	13¼	+ ¼
MICC 8¾	367	$21¾	21¾	21¾	— ¼
Micc B p	150	$30	30	30	
MTS Inter	14020	100	90	100	+10
Mclan H A	100	$25	25	25	+ ¼
MB Ltd	17250	$29	28¾	28⅞	
Madeline	7241	340	335	335	— 5
Madsen	800	165	165	165	+ 5
Magna A	600	$12½	12¼	12½	+ ½
Magna B	1100	$12½	12	12½	+ ½
Magnason	2000	300	300	300	
Maislin I	200	$5⅜	5⅜	5⅜	+ ⅛
Majstc Wil	20000	$7⅛	6⅞	7⅛	+ ⅛
Malartic	1300	210	200	210	
Man Bar	71850	210	197	210	+ 8
Maritime	2605	$24	23¾	24	+ ½
Mar T 860	235	$9⅛	9⅛	9⅛	+ ⅛
Mar T 940	z100	$10⅛	10	10⅛	
Mark Spnc	23884	$8	7¾	7⅞	+ ⅛
Mass Fer	15698	$13	12⅝	12⅝	— ½
Mas F A	2260	$23	22½	22¾	— ¼
Mas F B	3960	$23	22⅛	22⅛	+ ⅛
Matchan	18155	57	54	54	— 3
Mc Adam	12000	85	83	83	— 2
Mc Intyre	7677	$91	89	89½	+2½
McLaghln	4250	$11⅝	10¼	11⅜	+1⅜
McLghl 10 p	1700	$13	12⅞	12⅞	— ⅛
McLghl w	500	$6¾	6⅜	6⅜	
Melcor	1100	$16½	16	16	— ½
Mentor	1200	$6¼	6	6	— ⅛
Mercantil	6300	$18	17⅞	18	+ ⅛
Merland E	41650	$24	23½	24	+ ⅜
Midcon	200	275	275	275	—20
Mikes Subs	1000	180	180	180	—10
Minrl Res	34550	285	277	280	— 3
Mnrl Res r	38480	45	41	41	— 3
Mitel Corp	12040	$21¼	20⅝	21⅛	+ ⅜
Moffat A	300	$14	14	14	
Molson A	3937	$28¼	28⅛	28¼	
Molson B	1374	$26⅝	26⅝	26⅝	+ ⅛
Monarc W	3000	55	54	55	+ 5
Monenco A	5700	$14	14	14	
Moneta P	4400	120	120	120	— 5
Mtl Trust	3800	$20	20	20	
Moore	48917	$37⅞	37⅜	37⅞	+ ⅜
Mtn States	31980	$13¾	13½	13½	+ ¼
Murphy	2424	$29	28¼	28¾	— ⅜
N B Cook	6370	$9	8⅞	9	+ ⅛
NBU Mine	6200	330	310	330	+30
Nat Bk Can	20064	$12¼	12	12⅛	— ⅛
Nat Drug	875	$12½	12	12½	+ ¼
Nat Pete	4710	220	215	215	+10
Nat Trust	1985	$27	25¾	27	+ 1
Nemco	16900	310	293	310	+11
Neomar	8298	420	400	420	+15
NB Tel	1422	$21	21	21	
N Kelore	46000	59	56	58	— 2
N Brovid D	6500	77	75	77	+ 2
N Que Ragl	4000	475	465	475	+15
N Senator	63000	55	52	54	+ 1
N York Oil	9450	315	300	315	+20
Nfld L P A	700	$21¾	21½	21¾	+ ½
Nfld Tel	400	$11	11	11	
Newnor	12000	34	33	34	+ 1
Nick Rim	16900	51	50	50	— 3
Noble M	10000	205	200	200	
Nor Acme	23600	111	100	104	— 6
Norân	149296	$27¼	26½	27¼	+ ½
Norbaska	24250	61	59	59	— 1
Norcen	47094	$36¾	36¼	36⅜	— ⅛
Norcen B	700	$20	20	20	
Norcn 288	1500	$45½	45	45½	
Norlex	17900	36	31	33	+ 1
Normick P	1100	$8½	8½	8½	
NC Oils	1328	$25	24½	24½	+2¼
N Canada	500	134	134	134

Options

Wednesday

Closing prices of all traded options. Sales unit is 100 shares. P denotes puts. (Trans-Canada options combine Montreal and Toronto exchange option trading):

Options	Vol	Int	Last	Close
Ab Prc Fb 20	85	1015	$3	$22⅞
Ab Prc Fb 22½	76	405	60	$22⅞
Ab Prc My 15	5	29	$8	$22⅞
Ab Prc My 17½	10	245	$5¾	$22⅞
Ab Prc My 20	42	684	$3¼	$22⅞
Ab Prc My 22½	45	1031	$2	$22⅞
Ab Prc My 25	22	158	90	$22⅞
Ab Prc Ag 20	15	337	$4⅜	$22⅞
Ab Prc Ag 22½	1	588	$2½	$22⅞
Ab Prc Ag 25	3	225	160	$22⅞
Alt GA Fb 20	2	136	$7½	$27⅜
Alt GA Fb 22½	2	123	$5	$27⅜
Alt GA Fb 25	69	547	$2¾	$27⅜
Alt GA Fb 27½	71	370	100	$27⅜
Alt GA Fb 27½p	1	11	60	$27⅜
Alt GA My 22½	2	79	36	$27⅜
Alt GA My 25	39	796	$4	$27⅜
Alt GA My 27½	40	648	$2¼	$27⅜
Alt GA Ag 27½	121	301	$3¼	$27⅜
Alcan Fb 50	30	17	$18¼	$68¾
Alcan My 40	5	9	$30¼	$68¾
Alcan My 50	2	176	$19¾	$68¾
Alcan My 55 p	5	48	95	$68¾
Alcan My 60	5	246	$11¼	$68¾
Alcan My 65	3	149	$8	$68¾
Alcan My 70	23	211	$5⅛	$68¾
Alcan My 75	21	37	$3½	$68¾
Alcan My 75 p	1	3	$10	$68¾
Alcan Ag 60	2	166	$14¼	$68¾
Alcan Ag 65	4	251	$11¼	$68¾
Alcan Ag 70	5	99	$8¼	$68¾
Alcan Ag 75	32	47	$6	$68¾
Aquitn Mr 40	55	292	$7	$46¼
Aquitn Mr 45	8	635	$3¾	$46¼
Aquitn Mr 50	10	80	180	$46¼
Aquitn Jn 40	2	60	$9¼	$46¼
Aquitn Jn 45	10	211	$6¼	$46¼
Aquitn Jn 50	42	146	$3¾	$46¼
Aquitn Sp 40	1	116	$11	$46¼
Aquitn Sp 45	47	94	$8	$46¼
Aquitn Sp 50	1	1	$5¼	$46¼
Asama Ap 22½	74	489	$5⅞	$26¾
Asama Ap 25	108	843	$3⅜	$26¾
Asama Ap 25 p	10	98	170	$26¾
Asama Ap 27½	52	707	$3	$26¾
Asama Jy 22½	9	120	$6¾	$26¼
Asama Jy 25	3	198	$5	$26¾
Asama Jy 27½	8	275	$4	$26¾
Asama Oc 25	2	53	$6¼	$26¾
Asama Oc 27½	5	40	$4¾	$26¾
Bell Can Fb 20 p	4	20	15	$19⅞
Bell Can My 17½	1	34	$2⅞	$19⅞
Bell Can My 20	35	858	135	$19⅞
Bell Can My 22½	81	1740	30	$19⅞
Bell Can Ag 20	35	384	175	$19⅞
Bell Can Ag 22½	20	656	70	$19⅞
Brscn A Fb 20	13	80	$4⅞	$25⅛
Brscn A Fb 22½	31	472	$2½	$25⅛
Brscn A Fb 25	80	1306	40	$25⅛
Brscn A My 22½	36	816	$3¼	$25⅛
Brscn A My 27½	5	158	80	$25⅛
Brscn A Ag 25	5	335	$2½	$25⅛
Bk Mtl Fb 25	70	527	180	$26¾
Bk Mtl My 22½	13	501	$4⅜	$26¾
Bk Mtl My 25	40	1239	$2⅜	$26¾
Bk Mtl My 25 p	1	52	50	$26¾
Bk Mtl My 27½	15	185	100	$26¾
Bk Mtl Ag 22½	10	147	$5⅛	$26¾
Bk Mtl Ag 25	29	374	$3¼	$26¾
Bk Mtl Ag 27½	26	318	165	$26¾
Bk NS Mr 25	25	95	130	$26
Bk NS Jn 25	10	57	$2¼	$26
Bk NS Jn 27½	10	10	80	$26
BP Can Ap 30	10	15	$9¼	$38¾
BP Can Ap 35	6	204	$5⅝	$38¾
BP Can Ap 40	18	485	$2¾	$38¾
BP Can Jy 40	7	106	$4¾	$38¾
BP Can Oc 40	5	47	$6¼	$38¾
Bow Val Ap 32½	2	35	$22	$53½
Bow Val Ap 35 p	2	44	70	$53½
Bow Val Ap 40	30	479	$14½	$53½
Bow Val Ap 45	8	79	$10½	$53½
Bow Val Ap 45 p	15	198	150	$53½
Bow Val Ap 50	23	654	$8⅜	$53½
Bow Val Ap 55	76	214	$5¼	$53½
Bow Val Jy 40 p	2	13	135	$53½
Bow Val Jy 45	10	254	$13¼	$53½
Bow Val Jy 45 p	1	4	$2½	$53½
Bow Val Jy 50	5	127	$10	$53½
Bow Val Oc 55	1	1	$10	$53½
Bow Val Oc 55 p	1	1	$7	$53½
CBth A Ap 15	10	396	$2¾	$17⅞
CBth A Jy 15	5	183	$3¼	$17⅞
CBth A Jy 20	35	58	75	$17⅞
CBth A Oc 17½	1	51	$2½	$17⅞
C Gas Mr 25	11	312	$4⅜	$28¾
C Gas Mr 27½	32	475	$2¾	$28¾
C Gas Mr 30	39	138	140	$28¾
C Gas Jn 27½	70	474	$3⅞	$28¾
C Gas Jn 30	23	152	$2⅜	$28¾
C Gas Sp 30	20	98	$3½	$28¾
CP Ltd Fb 40	46	385	$2¼	$42⅜
CP Ltd My 35	5	583	80	$42⅜
CP Ltd My 35 p	5	72	70	$42⅜
CP Ltd My 40	27	570	$3¾	$42⅜
CP Ltd My 40 p	9	93	$2⅜	$42⅜
CP Ltd My 45	55	393	$2	$42⅜
CP Ltd Ag 40	21	193	$4¾	$42⅜
CP Ltd Ag 40 p	1	11	$2¾	$42⅜
CP Inv My 45	40	391	$2⅜	$42⅞
CP Inv Ag 35	2	108	$10	$42⅞
CP Inv Ag 40	1	270	$6¼	$42⅞
C Ti A Ap 25	3	7	$4½	$29⅛
C Ti A Oc 30	5	5	$3¾	$29⅛
Denis Ap 35 p	10	76	100	$39½
Denis Ap 45	3	10	130	$39½
Denis Oc 35 p	5	5	175	$39½
Denis Oc 45	3	18	$4¼	$39½
Dom M Ap 60	3	61	$16½	$74½
Dom M Ap 65	1	40	$12	$74½
Dom M Ap 70	13	122	$8½	$74½
Dom M Jy 55	7	11	$22½	$74½
Dom M Jy 60	2	27	$19½	$74½
Dom M Oc 70	1	10	$16	$74½
D Pete Ap 45	1	359	$21	$64¼
D Pete Ap 50	17	1207	$16½	$64¼
D Pete Ap 50 p	10	385	80	$64¼
D Pete Ap 55	177	1612	$12	$64¼
D Pete Ap 55 p	8	385	180	$64¼
D Pete Ap 60	96	1097	$8⅛	$64¼
D Pete Ap 60 p	95	328	$3¼	$64¼
D Pete Ap 65	94	848	$5⅛	$64¼
D Pete Ap 65 p	14	88	$5¼	$64¼
D Pete Jy 40	15	175	$26½	$64¼
D Pete Jy 45	21	398	$22¼	$64¼
D Pete Jy 50	105	645	$17¾	$64¼
D Pete Jy 55	93	920	$14¾	$64¼
D Pete Jy 55 p	2	86	$2⅞	$64¼
D Pete Jy 60	14	619	$11½	$64¼
D Pete Jy 60 p	10	91	$4½	$64¼
D Pete Jy 65	104	660	$8½	$64¼
D Pete Jy 65 p	7	41	$6⅜	$64¼
D Pete Oc 55	12	170	$17¼	$64¼
D Pete Oc 60	35	185	$13¾	$64¼
D Pete Oc 65	121	321	$11⅜	$64¼
DTex Mr 15	1	537	100	$15⅞
Gulf C Fb 75	1	8	$54	130
Gulf C Fb 90	1	88	$38	130
Gulf C Fb110	35	847	$20⅛	130
Gulf C Fb120	127	553	$10½	130
Gulf C Fb120 p	17	342	100	130
Gulf C My100 p	1	88	150	130
Gulf C My110	23	361	$25	130
Gulf C My110 p	2	95	$3¾	130
Gulf C My120	16	452	$17¼	130
Gulf C My120 p	5	73	$6¾	130
Gulf C My130	89	392	$11	130
Gulf C My130 p	10	28	$12	130
Gulf C Ag120	11	122	$22	130
Gulf C Ag130	15	70	$17½	130
Gulf C Ag130 p	1	10	$12½	130
Gnstar Ap 25	2	61	$2⅞	$27½
Gnstar Jy 25	5	66	$4	$27½
Gnstar Jy 27½	16	97	$2½	$27½
Gnstar Jy 30	5	39	145	$27½
Gnstar Oc 27½	5	9	$3½	$27½
HB Mn Jn 30	4	135	$7¼	$35⅛
HB Mn Sp 40	3	29	$3½	$35⅛
Husky Ap 85	59	123	$3½	$79¾
IAC Mr 12½	13	224	20	$11¼
IAC Jn 12½	36	365	75	$11¼
IAC Sp 10	1	179	$2¾	$11¼
IOil A Fb 27½	5	23	$18½	$45¼
IOil A Fb 30	20	74	$15¾	$45¼
IOil A Fb 35	44	278	$10¼	$45¼
IOil A Fb 40	57	936	$4¾	$45¼
IOil A Fb 45	150	2225	100	$45¼
IOil A Fb 45 p	31	183	100	$45¼
IOil A Fb 50	7	264	15	$45¼
IOil A My 40	26	605	$7½	$45¼
IOil A My 40 p	3	136	150	$45⅝
IOil A My 45	22	1124	$4	$45¼
IOil A My 45 p	6	70	$3½	$45¼
IOil A My 50	65	816	$2	$45¼
IOil A My 50 p	2	20	$6	$45¼
IOil A Ag 40	50	297	$9	$45¼
IOil A Ag 45	10	358	$5⅞	$45¼
IOil A Ag 50	35	333	$3½	$45¼
I Pipe My 20	5	246	45	$18¼
Kaiser Ap 27½	1	28	$6¼	$32¾
Kaiser Ap 32½	10	231	$3⅛	$32¾
Kaiser Jy 32½	20	41	$5¼	$32¾
Kaiser Jy 35	10	73	$3¾	$32¾
Kaiser Oc 35	2	11	$4⅞	$32¾
Labat A Ap 25	28	856	140	$24½
Labat A Oc 27½	3	20	150	$24½
MB Ltd Fb 22½	14	139	$6⅜	$28⅞
MB Ltd Fb 25	1	271	$4	$28⅞
MB Ltd Fb 27½	29	525	150	$28⅞
MB Ltd Fb 30	5	326	25	$28⅞
MB Ltd My 27½	15	537	$2⅝	$28⅞
MB Ltd My 30	9	435	170	$28⅞
Moore Fb 35	4	218	$2⅛	$37½
Moore My 35	2	62	$4¼	$37½
Moore My 40	42	170	140	$37½
Moore Ag 40	3	195	$3	$37½
Inco Fb 22½p	1	62	1	$32½
Inco Fb 25	5	464	$7⅝	$32½
Inco Fb 27½	28	454	$4⅞	$32½
Inco My 22½	5	401	$10	$32½
Inco My 25	1	1492	$8¼	$32½
Inco My 27½	40	704	$6¼	$32½
Inco My 30	28	1396	$4½	$32½
Inco My 30 p	16	369	190	$32½
Inco My 32½	6	911	$3⅜	$32½
Inco My 32½p	5	88	$3¼	$32½
Inco My 35	61	1590	$2¼	$32½
Inco My 35 p	2	37	$4½	$32½
Inco Ag 20	4	77	$13½	$32½
Inco Ag 25	1	336	$8¾	$32½
Inco Ag 27½	2	228	$7½	$32½
Inco Ag 32½	11	261	$4½	$32½
Inco Ag 35	64	724	$3¾	$32½
Nat Bk Fb 12½	15	55	5	$12¼
Nat Bk Ag 12½	10	298	115	$12¼
Norcn Fb 25	5	41	$13½	$34¾
Norcn Fb 35 p	5	60	40	$34¾
Norcn My 32½p	3	35	120	$36¾
Norcn My 35	20	836	$3¾	$36¾
Norcn My 35 p	9	140	$2	$36¾
Norcn My 40	84	665	175	$36¾
Norcn Ag 30	5	113	$8¾	$36¾
Norcn Ag 32½	12	192	$6¾	$36¾
Norcn Ag 35	11	360	$5¼	$36¾
Norcn Ag 35 p	3	7	$2¾	$36¾
Norcn Ag 40	20	177	$2¾	$36¾
Noran Fb 20	36	950	$6⅛	$26¾
Noran Fb 22½	17	417	$4⅛	$26¾
Noran My 20	5	825	$7	$26¾
Noran My 22½	15	1445	$5¼	$26¾
Noran My 25	146	2713	$3½	$26¾
Noran My 27½	41	860	$2¼	$26¾
Noran Ag 25	11	629	$4⅜	$26¾
Noran Ag 27½	36	256	$3½	$26¾
Nor Tel Ap 45	5	53	$5⅜	$47½
Nor Tel Jy 45	1	7	$6⅜	$47½
Nor Tel Jy 50	5	46	$4	$47½
Nor Tel Jy 55	3	92	$2½	$47½
Powr C Fb 15	10	68	175	$16⅞
Powr C My 15	32	303	$2⅞	$16⅞
Powr C My 17½	30	101	125	$16⅞
Rang Ap 20	1	29	$9¼	$29¾
Rang Ap 22½	10	185	$7¼	$29¾
Rang Ap 25	5	238	$5½	$29¾
Rang Ap 25 p	2	55	70	$29¾
Rang Ap 27½	12	301	$3⅞	$29¾
Rang Ap 30	4	142	$2½	$29¾
Rang Ap 30 p	3	5	$2¾	$29¾
Rang Jy 25	15	70	$7¼	$29¾
Rang Jy 25 p	1	6	125	$29¾
Rang Jy 27½p	2	6	$2½	$29¾
Rang Jy 30	32	92	$4	$29¾
Roy Bk Ap 40	2	99	$5½	$44⅝
Roy Bk Jy 40	2	81	$5¾	$44⅝
Roy Bk Oc 40	1	1	$6¾	$44⅝
Shell C Fb 25	2	246	$8¼	$33
Shell C Fb 30	6	391	$3	$33
Shell C Fb 32½	118	526	100	$33
Shell C Fb 35	67	1197	40	$33
Shell C My 27½	11	252	57	$33
Shell C My 32½	152	643	$3¼	$33
Shell C My 35	73	1464	$2¼	$33
Shell C My 40	103	478	140	$33
Shell C Ag 30	70	252	$7	$33
Shell C Ag 30 p	4	21	$2⅛	$33
Shell C Ag 32½	1	238	$5⅜	$33
Shell C Ag 35	10	254	$4½	$33
Shell C Ag 40	27	213	$3	$33
Stlco A Fb 27½	15	239	$2⅜	$30½
Stlco A Fb 30	237	705	35	$30½
Stlco A My 25	3	231	$6	$30½
Stlco A My 27½	2	408	$1½	$30½
Stlco A My 30	37	1142	170	$30½
Stlco A Ag 30	33	457	$2⅝	$30½
Stlco A Ag 32½	60	59	160	$30½
Total P Ap 22½	10	101	$6⅞	$28
Total P Ap 27½	2	1233	$3	$28
Total P Ap 27½p	7	136	175	$28
Total P Ap 30	38	2228	185	$28
Total P Jy 27½	2	297	$4⅞	$28
Total P Jy 27½p	5	35	$3	$28
Total P Jy 30	12	518	$3½	$28
Total P Jy 32½	23	289	$2½	$28
Total P Oc 27½	13	64	$6	$28
Total P Oc 27½p	17	26	$3¼	$28
Total P Oc 30	12	166	$4¾	$28
TrC PL Fb 22½	5	246	$2¾	$25⅛
TrC PL Fb 25	2	850	75	$25⅛
TrC PL Fb 27½	3	143	75	$25⅛
Wcoast Mr 15	322	2477	60	$14½
Wcoast Mr 17½	4	1431	10	$14½
Wcoast Jn 15	35	1067	100	$14½
Wcoast Jn 17½	32	471	40	$14½
Wcoast Sp 15	239	648	140	$14½

Total volume 7644.
Total open interest 145778.

New York

Wednesday

Alcan	58½	Inland St	33¼
Alcoa	61	IBM	68⅜
Ald Chem	55¼	Int Harv	32¾
Al-Chim	29⅞	INCO	–
Am Air	11	Int Paper	38½
Am Brnd	67	ITT	28⅜
Am Bcast	35	Johns-Man	23½
Am Can	34	Kaiser Al	23⅜
Am El P	17¾	Kennecott	40¼
Am Motor	9⅛	Kraftco	45⅜
Am Tel T	51⅝	LTV	14
Ampex	19⅞	Litton	54⅛
Asarco	53½	Lockheed	40¼
Ashland	40½	McD Doug	44¼
Atl Rich	102⅛	McLean	11⅝
Avco	26⅞	Merck	68¼
Avon	35⅜	Mer Lyn	23½
Bell How	28⅞	Minn MM	50¼
Bendix	51¼	Mo Pac	58⅛
Beth St	25⅛	Mobil	61⅞
Boeing	67⅞	Monsanto	54
Boise Cas	37¾	Motorola	61¾
Borden	24	NCR Corp	76
Borg-W	38⅝	Natomas	40
Bri My	33⅞	Newmont	52
Brunswk	13¾	Nort Sim	14⅜
Burl Ind	18	Nwest En	35
Burl Nor	78	Owen Ill	25¼
Burroughs	—	Pac Gas	21
Caterpill	54¾	Pan Am	5⅝
Col Bcast	51⅜	Pan El P	–
Celanese	46½	Peop G	–
Chase M	40	Pepsico	24¼
Chessie	30½	Phil El	14¼
Chrysler	10	Phil Morr	34¼
Cleve El	15⅜	Phil Pete	57⅜
Coca-Cola	33⅜	Pit Bowes	31⅛
Col-Palm	13⅞	Polaroid	23⅜
Comsat	40½	Proc Gam	71¼
Con Frt	23⅞	Pub Sv EG	17⅞
Con Nat G	46¾	RCA	22¼
Cont-Data	60⅞	Repub St	25⅞
Con Ed	22	Revlon	41½
Cont Oil	52⅛	Rockwell	61⅜
Crown Ck	28¾	Scott Pap	18⅜
Crown Zell	47¾	Sea Cstle	35
Delta Air	37	Sears	17⅛
Disney W	44⅜	Seatrain	7½
Digital E	73¾	Shell	66
Dow Chem	33⅞	Singer	8⅜
du Pont	40⅛	Sony	7⅛
East Air	9	So Cal E	23
East Kod	47¾	South Pac	45⅜
El Paso	28¼	Sperry	58
Exxon	62⅝	Stand Cal	67¼
Fairchild	54	Sun Oil	82
Firestone	9⅛	Teledyne	143⅝
Ford	32⅞	Telex	5⅛
Gam Sko	33	Texaco	37½
Gen Dyn	76¼	Tex Gulf	47⅜
Gen El	56¼	TWC	15½
Gen Food	29¼	Un Carb	43⅛
Gen Mot	54⅞	Un Pac	86
G Tel El	27⅞	Un Brd	13¾
Gen Tire	17⅞	Un Oil	56½
Ga Pac	29¾	UAL Inc	22⅞
Gillette	25½	U.S. Steel	21½
Goodyear	13⅞	West Air	9⅝
Greyhound	18	Westghse	24½
Gulf Oil	41	Weyerhsr	32¾
Hilton	35⅛	Wometco	20
Homestake	60⅞	Woolworth	24
Honeywell	89½	Xerox	63⅝
Houston	28⅞	Zenith	10⅛

Mutuals

TORONTO (CP)—Recent prices of investment funds supplied by The Investment Funds Institute of Canada Wednesday. They are the net asset value per share or unit (NAVPS) last circulated by the fund in accordance with its pricing practice as contained in the prospectus of the fund. n—no sales charge, x—U.S. Fund, y—delayed NAVPS, xd—ex-dividend.

Institute Members		Universal Group	
AGF Group		Equity	15.53
Amer Grwth	7.60	Income	4.07
Cdn Gs Egy	8.88	Internatnl	5.45
Cdn Sec Gth	9.81	Resource	8.33
Cdn Trusteed	4.05	**Non-Members**	
Corp Invest	7.58	nAltamira Fd	6.16
Corp Inv Stk	11.51	Assoc Inv	8.98
Gwth Equity	19.57	yBeaubran	6.39
Japan	13.28	**Canagex Gr**	
nMMF	13.17	yBond	8.40
Option Equity	10.00	Fund	14.67
Special	4.75	yMortgage	9.60
Bolton Tremblay	8.70	yCapital Grth	5.73
Cda Cumul	10.93	ynComCp Mtg	9.87
Income Fund	9.66	**Desjardins Gr**	
Internatnl	9.98	yActions	11.59
PldResources	10.56	yHypotheq	4.13
Taurus	13.05	yInternatnl	10.20
Calvin Bullock Gr		yObligatns	4.59
Acrofund	2.10	Quebec	5.86
yBanner Fnd	5.07	nySpec	9.09
CIF	6.02	**Dixon Krog Gr**	
CIF Income	9.97	Dixon, Krog	15.56
Central Group		Heritage	4.54
yCam Grwth	7.76	Vanguard	12.31
yCompound	7.53	yDomequity	16.02
yDividend	8.23	yDomin Comp	11.65
yFund 4000	5.32	**Dryfus Group**	
yIntl Energy	3.08	xInc	13.89
yIntl Growth	5.17	xInternatnl	20.36
yIntl Income	3.86	ynExecu Intl	1.37
yNat Res Gth	5.86	nFst Cdn Mtg	9.91
yNorthn Egy	5.79	Fiscon Fund	5.85
yRevenue Gth	4.24	nHarvard	14.14
yUnivest	6.56	**Industrial Gr**	
CSA Mgmt Gr		Indust Amer	3.34
Goldfund	14.51	Indust Div	7.40
Goldtrust	6.11	Indust Eq	10.86
Confed Group		Indust Gth	6.84
Dolphin Eqty	6.59	Indust Incom	8.59
yDolphin Mtg	4.88	Indust Pens	31.84
Cundill Group		**Keystone Gr**	
ySecurity	9.51	Cus K-2	5.99
Value	8.65	Cus S-1	19.24
Dynamic Group		Cus S-4	7.63
ynDyn Amer	5.18	Internatnl	4.07
ynDyn Fund	15.19	xLex Rsrch	17.81
ynDyn Incom	5.54	xManhatn	3.68
Eaton-Bay Group		yMaritime Eq	3.88
Commnwth	20.00	Marlborough	9.42
Dividend	5.22	nNatrusco	20.94
Growth	16.41	**NW Group**	
Income	3.67	yCanadian	7.98
Internatnl	13.93	yEquity	12.68
Leverage	7.06	xOne Wm St	17.05
Venture	6.86	xOppenhmr	9.02
Viking	8.37	**Pemberton Gr**	
Guaranty Trust Gr		nPacific Div	7.13
ynInvEquity	11.38	nPacific Ret	5.23
ynInv Income	3.96	nPacific US	6.33
ynMortgage	9.68	**PHN Group**	
Guardian Group		yBond	8.99
Enterprise	1.48	yCanadian	13.23
GIS Income	5.24	yDiv Income	10.84
yGwth Fund	19.63	Fund	18.96
North Amer	7.54	yPooled	42.43
Mutual Acu	6.75	nyRRSP	21.24
Sec Income	9.47	**PMF Managmnt**	
World Equity	6.07	nPension Mu	13.49
Investors Group		xXanadu Fnd	8.73
vBond	4.29	nPutnam	12.72
vDividend	8.34	**Pret et Revenu Gr**	
yGrowth	16.86	American	13.15
yInternatnl	9.03	Canadian	9.71
yJapan	9.26	yFonds H	4.77
yMortgage	4.66	Retraite	9.66
yMutual	7.48	**Sterling Group**	
yProvidt Stk	8.82	Equity	8.28
yRetiremnt	10.48	yMortgage	4.76
unJones Hwrd	4.34	ySynchrovest	6.91
Principal Gr		xTech	11.35
yCollective	12.09	yTradex	19.89
yGrowth	7.04	**Trans Canada Gr**	
yVenture	6.67	A	6.21
yBond	2.75	B	68.80
Prudential Gr		C	11.93
Growth	9.48	**United Group**	
Income	4.63	yAccumula	6.92
ySask Dev Fd	4.70	yAccumul R	7.20
Scotiafund Gr		yAmerican	2.39
Scotiafund	1.54	yCont Mortg	4.99
Scotiafd Mtg	.94	yHorizon	4.79
Templeton Gth	8.11	ySecurity	4.11
United Bond Share		yVenture	5.52
RoyFund	11.55	yVenture Ret	8.72
RoyFnd Inc	4.83	Western Grth	7.51

Alberta

Bonn Engy	2900	250	235	250	+15
Cairn	1200	$11	11	11	— 3/8
Cal West	11500	50	45	50	+8
Camel	3300	$6¾	6½	6½	— ¼
Cdn Aran	100	135	135	135	—5
Cdn Pioneer	2400	380	380	380	—10
Cdn Bashaw	650	$5¾	5¾	5¾	— ¼
Chipman	100	275	275	275	
Cimarron	6940	$5¼	5	5	
Cinnibar	3000	95	90	90	+7
Clearpine	6000	85	72	85	+10
Clearport	1050	280	280	280	
Concept	3600	$6¾	6½	6½	— ¼
Cultus	43000	64	60	62	
Dixie	10400	50	45	50	+5
Duke	1500	65	65	65	—5
Edmonton	5610	380	340	380	+55
Flag Oil	18600	300	290	300	
Flin Flon	8900	250	230	230	—20
Ft Norman	3600	$5	5	5	
Gascom	7600	485	480	485	
Gold Lake	38950	450	425	425	—25
Gulch	1030	300	300	300	
Intl Tika	9800	141	120	120	—15
Jupiter	5920	$5½	5⅝	5½	— ¼
Kelvin	1300	225	225	225	
Kintla	1000	58	58	58	+3
LCM Res	18550	253	245	250	
Lk Res	400	270	270	270	
Lobell	1000	80	80	80	—1
Loil	7900	150	145	150	+5
Madison	880	68	68	68	+8
Mid East	2000	43	43	43	
Missi	2700	180	175	175	—15
Mt Jamie	1776	275	275	275	
Multiple	200	175	175	175	
Nesbitt	4400	165	150	165	+5
New Domin	1700	$8½	8½	8½	— ½
N Forty Four	1000	$8½	8⅜	8⅜	— 3/8
Nw Gatewy	700	380	375	375	+5
New Port	7000	200	190	200	
New Pass	13000	102	99	100	
Nimrod	500	118	118	118	—2
North Cont	10000	51	46	46	—4
Norminco.	4700	185	170	170	—15
Northstar	4450	$7¾	7¾	7¾	— ¼
Omegha	9950	$8¼	8	8	— 3/8
Onyx	200	$5¾	5¾	5¾	
Orbit	13250

Foreign Exchange

MONTREAL (CP) — Thursday's foreign exchange nominal selling rates at 11 a.m EST supplied by the Bank of Montreal:

The rates are called nominal because they fluctuate during the day and vary at each bank. x-Fixed monthly rate.

Australian dollar 1.2870; Austria schilling .0932; Bahamas dollar 1.1790; Barbados dollar .5850; Belgium cnv franc .041210; Bermuda dollar 1.1790; Brazil cruzeiro .0654; xBulgaria lev 1.3939; China renminbi .7890; xColombia peso .0231; xCzechoslovakia crown .2270; Denmark krone .2150; East Caribbean dollar .4380; France franc .2860; Germany mark .6690; Greece drachma .0310; Hong Kong dollar .2390; xHungarian forint .0331; India rupee .1500; Irish pound 2.4750; Italy lira .001440; Jamaica dollar .6590; Japan yen .004840; Kuwait dinar 4.3080; Mexico peso .0510; Netherland guilder .6040; N.Z. dollar 1.1470; Norway krone .2378; xPoland zloty .0389; Portugal escudo .0235; xRomania leu .2572; Saudi Arabia riyal .3490; Singapore dollar .5390; South Africa rand 1.4220; Spain peseta .01760; Sweden krona .2795; Switzerland franc .7235; Trin-Tob dollar .4885; U.K. pound 2.6224; U.S. dollar 1.1560; xU.S.S.R. ruble 1.8149; Venezuela bolivar .2803.

Quotations in Canadian funds.

$ Exchange

IN VICTORIA today purchase of U.S. funds in terms of Canadian dollars is 1.1545 for cash, 1.1550 for cheques and 1.1145 for coins. Selling rates are 1.1665 for cash and 1.1650 for cheques.

IN MONTREAL, the U.S. dollar in terms of Canadian funds at noon was down 13/100 at $1.1584. Pound sterling was down 2 9/100 at $2.6626.

IN NEW YORK, the Canadian dollar was up 9/100 at $0.8632, and pound sterling was down 1 11/20 at $2.2985.

London

LONDON (CP) — Closing stock quotations Thursday in new pence unless pounds are indicated.

Associated Brit Foods 97; Babcock and Wilcox 99; Bass Charrington 198; BICC 111; Blyvoors £14⅞; BOC International 63½; Boots 184; Bowater 182; Brit Am Tob 261; Brit Assets Trust 79½; Brit Petroleum 384; Broken Hill Prop 670; Buffels £41; Burmah Oil 189; Canadian Pac £16; Charter Cons 156; Cons Gold 505; Courtaulds 78; De Beers £11⅜; Distillers 198; Dunlop 62; F.S. Geduld £60½; Gen Elec 371; Glaxo 486; Grand Metropolitan Hotels 134; Gr Un Stores A 402; Guest Keen 272; Hawker Siddeley 192; Hoover A 124; ICI 387; Imp Tob 78½; Intl Thomson 434; Kloof £33¾; Marks and Spencer 90; Minorco 342; Metal Box 254; Phillips 468; Pilkington Bros 236; Plessey 141; Rank A 222; Rio Tinto Zinc 417; Roan Consol 223; Sel Trust 710; Second Scott Inv 97½; Shell T and T 358; Tanganyika 278; Thorn 312; Trusthouse 165; Tube Investments 288; Ultramar 452; Unilever 462; Union Corp 15⅜; Vaals £68¼; Vickers 140; Western Driefontein £83½; Western Deep Level £42⅞; West Mines 244; W Holding £65½; Woolworth 63½; Zambian Copper 49.

BONDS

Brit Transport £56¾; Brit Cons 2½ £21⅜; Treasury 8½ £88 15-16; War Loan £31 15-16.

Gold

LONDON (AP) — Closing gold prices Wednesday in U.S dollars a troy ounce: London, 718.00; Paris, 682.61; Frankfurt, 696.00; Zurich, 710.50; Hong Kong, 681.18.

Dividends

Imperial Oil Ltd., The company is suspending the convertability of the class A and B shares from Feb. 11 to March 3 inclusive in respect to the dividends that will be declared later.

Color Your World Inc., three cents, Feb. 15, record Feb. 1.

Company reports

Crestwood

Crestbrook Forest Industries Ltd. has reported net earnings for 1979 were $13.6 million or $9.12 a share, compared with $4.8 million or $2.57 a share the previous year.

The company said sales were $110.4 million, compared with $91.76 million in 1978.

Earnings for the fourth quarter were $5 million compared with $1.5 million for the same period in 1978.

Per share profit increased to $6.57 in 1979 from $4.23 the previous year.

The corporation attributed the gains to increased margins on its pulp, fine paper, newsprint and linerboard products, and on increased sales volumes of fine paper and masonry products. Sales increased to $1,504.1 million from $1,254.9 million.

Commodities

Wednesday

Silver, New York (per 100 oz.)

	Open	High	Low	Close	Ch'ge.
Feb	3910.0	3910.0	3775.0	3775.0	+290.0
Mar	3570.0	3575.0	3575.0	3575.0	+100.0
Apr	—	—	—	—	—

Copper, New York (per 100 lbs.)

Feb	132.80	135.00	131.50	131.50	+2.20
Mar	134.30	138.00	132.80	133.50	+2.20
May	136.50	139.30	134.50	135.00	+2.30

Lumber, Chicago (per 1,000 bf.)

Mar	228.00	229.30	226.30	226.90	—3.70
May	230.00	232.30	229.70	230.80	—2.30
Jul	232.00	232.50	230.50	230.90	—2.40

Plywood, Chicago (per 1,000 sq. ft.)

Mar	193.50	194.00	193.00	193.30	— .20
May	197.00	198.00	196.50	197.50	— .10
Jul	201.00	201.50	200.80	201.50	+ .30

Live cattle, Chicago (per 100 lbs.)

Feb	67.15	68.07	67.15	68.07	+1.50
Apr	71.35	71.85	71.17	71.85	+1.50
Jun	73.90	74.70	73.85	74.70	+1.50

Live hogs, Chicago (per 100 lbs.)

Feb	39.35	39.95	39.25	39.27	+ .17
Apr	38.80	39.27	38.60	38.90	+ .58
Jun	42.45	42.97	42.35	42.57	+ .62

Porkbellies, Chicago (per 100 lbs.)

Feb	41.40	42.25	41.25	41.72	+1.47
Mar	41.80	43.00	41.80	42.90	+1.25
May	43.50	44.85	43.50	44.10	+1.05

Gold, Chicago (per oz.)

Feb	714.00	714.00	714.00	714.00	+27.00
Mar	718.00	732.00	716.00	724.00	+22.00
Jun	749.00	770.00	749.00	760.50	+22.50

Gold, Winnipeg (per oz.)

	High	Low	Close	Tues.
Apr	—	—	734.90b	711.00a
Jly	—	—	772.00a	749.00b
Oct	—	—	808.50a	776.00b

Weldwood

Weldwood of Canada Ltd. reports net income of $35.3 million or $7.18 a share in 1979, a 14-per cent increase over profits of $31.1 million or $6.32 a share in 1978.

Net sales rose nine per cent to $528.3 million in 1979 from $474.3 million the year before.

The company said "high rates of stumpage" paid to the provincial government on previously-bouyant lumber prices had a serious effect on the year's earnings.

Domtar

Domtar Inc. reports 1979 profits of $97.9 million, up 54 per cent from the $63.3 million reported for 1978.

Great-West

Great-West Life Assurance Co. reports it sold $11.5 billion worth of insurance and annuities in 1979, a 42 per cent rise over the previous year.

The sales of insurance coverage, in terms of the amount of protection provided, and annuities, measured by their maturity value, were a record high for the company, and were split almost equally between Canada and the United States.

Health insurance sales were up 52 per cent over 1978. The company's total health insurance business, measured in gross annual premiums, was $523,771,000 at the end of 1979.

Premium income was $1,233,711,000, up 21 per cent over 1978. Net investment income was up 28 per cent, and the net rate of return on investments was 9.1 per cent.

Directors approved payment of a quarterly dividend of $2 a share Feb. 29 to shareholders of record at the close of business Feb. 14, a 50 cent increase in the quarterly rate.

Abitibi-Price

Abitibi-Price Inc., has reported that heavy demand for newsprint and other paper products pushed 1979 profits to $115 million on total sales of $1.4 billion.

The company had earnings of $78 million in 1978 on sales of $1.2 billion.

"In spite of capacity operation, our newsprint mills could not keep pace with customer requirements and ended the year with a large backlog of unfilled orders," company president R.C. Gimlin said.

CAREER OPPORTUNITIES
MULTI-BRANCH CREDIT UNION
requires
2 LOAN OFFICERS
1 — Commercial Loan Officer
1 — Loan Officer (Personal/Consumer)

Successful candidates must have:
1. Grade twelve education.
2. Minimum three years' Credit Union or related financial experience.
3. Commercial Loan applicant will have experience in Commercial lending.

Salary is negotiable, dependent upon experience, education and ability. Attractive fringe benefit package. Forward resumes in confidence to:

William F. Cannon,
Operations Manager,
Alberni District Credit Union,
P.O. Box 520, Port Alberni, B.C.
V9Y 7M9

2-7

LADIES' WEAR CAREER OPPORTUNITY

Victoria's finest ladies' wear store requires qualified full-time salespeople. This position offers first class working conditions in a prestige environment. Salary commensurate with qualifications and experience.
Replies should give full particulars, and will be treated with strict confidence.

Reply Box No. 721
Victoria Press

2-7

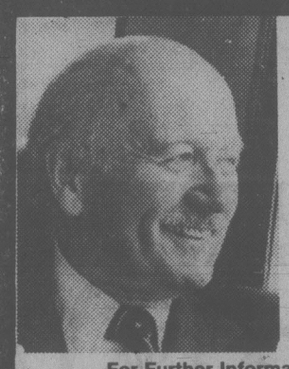

RE-ELECT
ALLAN McKINNON
P C
Your Progressive Conservative Candidate for Victoria

One of the "Promises" Honoured by Allan McKinnon

World scale participation in Search and Rescue DELIVERED. Canada is now entered into a program with France and the U.S. to acquire a search and rescue satellite. This will speed up locating of ships in distress and downed aircraft on a global basis.

ALLAN McKINNON

For Further Information Call 388-9978 Campaign Headquarters — 1065 Fort Street.

For A Responsible Government

Published under the authority of the official agent for Allan McKinnon.

THE NO FEE RRSP

■ A Registered Retirement Savings Plan with absolutely no fees of any kind.
■ Inquire about the possibility of transferring your present RRSP to our plan.
■ Savings option at 12½%, subject to change quarterly.

11 7/8% annually for 5 years GUARANTEED

■ Call collect, drop in or write to our local branch for a 16-page booklet and RRSP kit.
■ Victoria: 1019 Blanshard St. (604) 388-6601
Vancouver: 681-5464
White Rock: 531-7525
Vernon: 542-4377
Prince George: 564-2300

SERVING BRITISH COLUMBIA SINCE 1894
Credit Foncier
CREDIT FONCIER TRUST
MEMBER CANADA DEPOSIT INSURANCE CORPORATION

GET GROWING WITH
Buckerfield's
VISIT THE STORE WITH MORE FOR YOUR GARDEN

SOIL HEATING CABLE — Automatic 24' cable with built-in thermostat set to maintain 21°C (69-70°F) temp. REG. $18.55 SPECIAL 13.95
PROPAGATORS — With controlled ventilation. REG. $4.99. SPECIAL 3.99
TREE LOPPERS — Long handled (True Temper) REG. $24.59 SPECIAL 19.99
AGRICULTURE LIME — Sweeten your soil. 20 kg. REG. $4.10 SPECIAL 3.50
MICA PEAT — For starting seeds. 20 qt. REG. $3.49. SPECIAL 2.95
POTTING SOIL — 40 lb. Island's finest. REG. $3.30 SPECIAL 2.49
PRUNING SAWS — 18" blade double sided. REG. $13.99. SPECIAL 11.95
EUONYMOUS — 2-gal. pots. REG. $9.95. SPECIAL 7.95

Buckerfield's LIMITED
'the growing people'

VICTORIA
OPEN 8:30-5:30
MONDAY to SAT. INCLUSIVE
506 PANDORA

SPECIALS
Fri., Sat. & Mon.
Feb. 8, 9, 11
LOTS OF FREE PARKING OFF FISGARD

Personal Shopping Only. No Delivery of Specials.

2-7

WESTERN EXPRESS
WINNING NUMBERS
FOR WINSDAY FEBRUARY 6, 1980

$10,000.00 WINNING NUMBERS

1	2	1	1	8	5	6
3	7	3	5	8	3	7
1	3	8	0	0	3	6
1	5	3	3	6	3	5
3	3	8	9	6	0	5

$100,000.00 WINNING NUMBERS

2	2	9	5	1	6	2
2	2	7	5	9	1	5
3	6	7	6	6	6	8
2	4	3	7	7	9	6
1	7	2	9	5	1	5

If the last six, five, four or three digits on your ticket are identical to and in the same order as the winning numbers above, your ticket is eligible to win the corresponding prize.

last 6 digits WIN	$1,000
last 5 digits WIN	$100
last 4 digits WIN	$25
last 3 digits Five dollars worth of Express Tickets redeemable by presenting the WHOLE TICKET to any participating retailer or by following the claim procedure on the back of the ticket.	

REDEMPTION OF CASH PRIZES
Major Cash Prizes: Winners of major prizes, including Bonus prizes may claim their prize by following the claim procedure on the back of the ticket.
Other Cash Prizes: Other cash prizes, up to and including $1,000 may be cashed at any branch of the Canadian Imperial Bank of Commerce in Western Canada, or by following the claim procedure on the back of the ticket.
In the event of discrepancy between this list and the official winning numbers list as certified by the auditors of the Foundation, the latter shall prevail.

Western Canada Lottery Foundation

Don't throw your February 6 tickets away
They're still eligible for the February 13 Bonus Prizes.

Hip Hip Hooray!
February 6 and February 13 tickets eligible for Feb. 13 BONUS PRIZES.

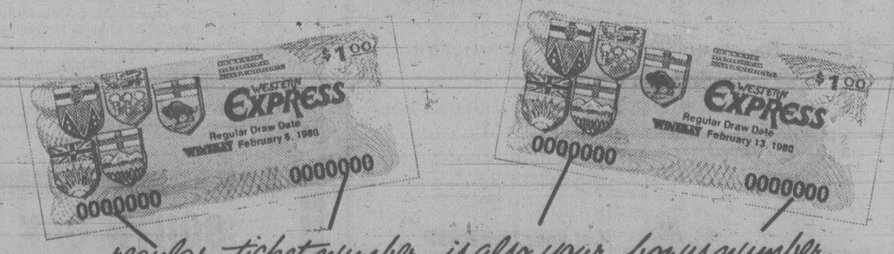

regular ticket number is also your bonus number

$500,000.00 EXTRA IN CASH PRIZES
TOTAL OF 100 BONUS PRIZES OF $5,000.00

February 6th and February 13th Western Express tickets are eligible for the regular prizes plus 100 extra bonus prizes of $5,000.00 each to be drawn Winsday, February 13th.

Express tickets dated February 6th and February 13th will NOT bear an additional bonus number.

Bonus numbers will be drawn from the REGULAR seven-digit ticket number. Only complete and exact seven digit numbers will qualify to win one of the 100 $5,000.00 bonus prizes. (No subsidiary prizes will be paid on these 100 Bonus numbers).

Tickets only $1.
WESTERN EXPRESS
WHERE WESTERNERS WIN ALL-WAYS.

Hearing, speech aid 'in a mess'

Speech and hearing services in the Capital Regional District are in a mess and political decisions are needed to get services co-ordinated, says assistant regional health officer Dr. Brian Allen.

Allen told the regional district's community health service committee Wednesday the district's single therapist is currently responsible for speech therapy service to all pre-school children, private school students and all adults.

"As a result we are simply skimming the surface," he said.

There are six agencies offering speech therapy service in the area, he said. Children with special problems, such as cerebral palsy or cleft palate, are treated at the George Pearkes Clinic, where there are six therapists.

"The rest of the children have to be cared for by our single therapist," he said.

School district 61 has four therapists and a budget that permits eight. The other two school districts each have a therapist. Adults with multiple problems, caused by a stroke, for example, go to the Gorge Road Hospital but all others must be cared for by the regional district, Allen said.

Allen said there is a wait of eight to 10 weeks for patients in need of testing for hearing problems.

Services are divided between three agencies — the regional district, provincial government and Glendale Hospital. Allen said all three have excellent equipment but Glendale has not had an audiologist for the past three years.

The provincial government has two audiologists and the regional district has one.

The CRD audiologist's work load is accelerating because of emphasis on identifying babies likely to be deaf as a result of prenatal influences.

A total of 250 new-born babies were tested last year, five of whom had hearing problems.

He said the provincial government unit deals only with patients in need of hearing aids. The rest must be treated by the regional district.

The committee asked that Allen make a report, complete with recommendations, as the first step in trying to get co-ordination of services.

Ruling a 'sad blow' to democracy

Saanich council struck "a sad blow for democracy," Mayor Mel Couvelier said Wednesday when aldermen defeated a motion that would have forced the municipal board of variance to hand down written decisions.

Ald. Irene Block complained to the finance committee — which was sitting as council — that an appeal of a board ruling should never have been heard by council.

Prompting Block's bid for an amendment to Saanich's zoning bylaw was the refusal of a Cedarwood Street resident to accept a board of variance ruling.

The resident had asked for a variance to allow the enclosing of a sundeck at the rear of the house, and when the variance was refused, the resident appealed the decision to council.

"Our staff should not have brought this before us," Block said. "We were compounding a felony."

Block said council had no right to consider appeals against board rulings.

She noted that appeals of a board decision to a county court judge are allowed under two clauses of the bylaw.

If Block's amendment to the bylaw had been successful, the board of variance would have had to hand down written decisions that would contain identifying information, a definition of the questions at issue and a summation of arguments from both sides of any issue.

It would also list the findings of the board on questions of fact, the evidence on which the findings were based and the reasoning justifying the findings.

Couvelier supported the motion, saying that a person "is entitled to know his arguments have been heard and, what is more important, been understood.

"A simple 'yes' or 'no' is just not good enough in today's society. We have to have written decisions," the mayor said, adding that the board must be held accountable for its decisions and be prepared to defend them.

Ald. Howard Sturrock wondered if there was any need for the board at all, insofar as the development permit system is now in operation.

"Is there any point in us having a board if people can come to council and seek an appeal?" he asked.

"You would start a war by asking the board to explain their decisions," Ald. John Mika said.

The motion was defeated 4 to 3.

Health unit site considered

The Capital Regional District's board next Wednesday will consider buying land near Quadra and McKenzie for a new Saanich health unit.

The board's community health service committee was told Wednesday the unit must move out of the Saanich municipal hall because Saanich needs the space.

Regional health officer Dr. Allen Arneil said the new quarters should be closer to Gordon Head because of population growth. If the new unit is built the McKenzie-Shelbourne office will be closed.

Directors were told the land would cost $5.37 per square foot. An option has already been taken on it.

Executive director Dennis Young said rental space is available close by but it is to the advantage of the regional district to own its own building. Once built, it could be rented back to the district so that senior governments would be responsible for 75 per cent of the rent, he said.

He said a development permit for the property has been issued by Saanich and the regional district will be required to dedicate land for road-widening and contribute $6,000 toward upgrading of sewers.

Director fails to stop work

The suspension of work on a sewage collection system at Ganges was automatically lifted Wednesday in spite of Salt Spring Island director Yvette Valcourt's bid for an extension.

She told the Capital Regional District's solid waste management and sewage disposal committee she had met with Municipal Affairs Minister Bill Vander Zalm and will see Attorney-General Allan Williams next Tuesday to discuss "grave matters" concerning the sewage project.

Until then, she said, the suspension should be continued.

Valcourt earlier persuaded the regional board to have work suspended until she met with Vander Zalm.

Board chairman Jim Campbell said Wednesday the board had ordered a suspension until Feb. 6 and it was automatically lifted as of that date.

Committee chairman Bob Wright said his group had no authority to order a further suspension. Valcourt said she will make a bid for further suspension when the board meets next Wednesday.

Campbell said the provincial government's Pollution Control Branch had ordered the board to build a sewage disposal system for Ganges and the work in question is essential for a collection system.

He said the branch is considering a request that an outfall not be built in Ganges harbor but there has been no objection to the collection system.

RENEW POOR WINDOW HARDWARE
ALLIED GLASS
Victoria 388-5108
"Anything in Glass"

BRUCE CORBETT
and the
LIBERALS
Can provide strong local representation.
on FEB. 18th
VOTE CORBETT
Sponsored by the Bruce Corbett Campaign Committee.

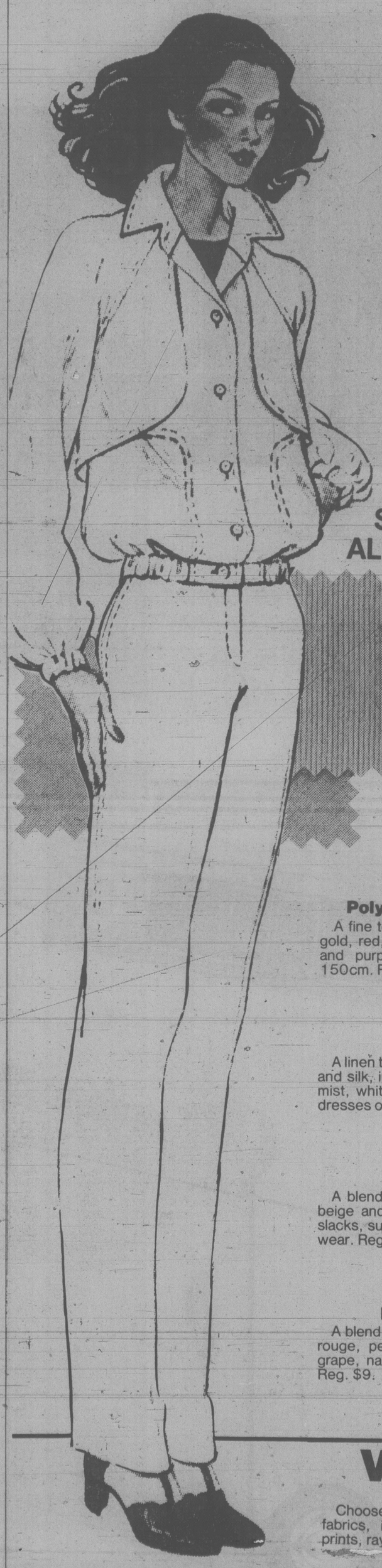

SPRING FASHION FABRIC EVENT

SAVE NOW ON FABULOUS FABRICS FOR ALL YOUR SPRING AND SUMMER FASHIONS.

the Bay

Polyester/cotton dress knit
A fine textured dressweight knit in bright gold, red, jade, fuschia, blue, violet, black and purple. Great for T-shirt dressing. 150cm. Reg. $10.
SALE 7.99M

Feather cord
Just right for sportswear, a fine wale corduroy 100% cotton, in camel, olive, brown, blue, raspberry and burgundy, 115cm. Reg. $11.
SALE 8.99M

Domitella
A linen textured blend of polyester, rayon and silk, in coral shell, blue lagoon, ocean mist, white, waterway and jacaranda. For dresses or light suits. 115cm. Reg. $9.
SALE 7.99M

Bright terry boucle
Choose from off-white, silver, peacock, seaspray, cerise, and azalea, in 100% polyester. It has the boucle texture that's so popular now. 150 cm. Reg. $7.
SALE 5.99M

Novelty suiting
A blend of polyester, cotton and silk, in beige and grey combinations. Perfect for slacks, suits, and jackets, ideal for summer wear. Reg. $14.
SALE 11.99M

Plaid shirting
Dan River yarn dyed shirting in a bright choice of plaids. Polyester and cotton, just right for the sportswear look. 115cm. Reg. $6.
SALE 4.99M

Linen look suiting
A blend of polyester and rayon, in muffin, rouge, peacock green, disco red, royal, grape, navy, black, white and gold color. Reg. $9.
SALE 7.99M

Dotto
A dobby shirting that co-ordinates with Domitella for lovely summer outfits. In coral shell, blue lagoon, ocean mist, white, waterway and jacoranda. 115cm. Reg. $8.
SALE 6.49M

VALUE FABRICS 2.99 M

Choose from a wide assortment of fabrics, including polyester and cotton prints, rayon challis prints, interlock prints, polyester and cotton sportscloth, and many, many more. Not all fabrics available in all stores.

Fabrics, Downtown Vancouver (fourth), Victoria, and at or through all Bay stores in B.C.

Prices in effect till Saturday, February 16.

the Bay | master charge | VISA
Show your Bay Shopping Card!
Master Charge and Visa are also welcome.
Hudson's Bay Company

HOME FASHION EVENT

the Bay

Make a sound investment at the right price

Hitachi/Baycrest stereo package

These famous name entertainers work together to create one superior stereo system. Package comes complete with everything you need, including amp, tuner, turntable and speakers. Overload protected amplifier delivers a full 40 watts RMS per channel. Stereo tuner features FM muting and MPX filter controls; belt-driven turntable has magnetic cartridge. Two air suspension speakers feature one 10" woofer and two 2" tweeters each, for superb sound. For one of the best buys around, be sure to ask for this top quality package, model HA 330/FT 340/ +2000/+8.

Only $799

Price in effect until February 16.

Stereos, Downtown Vancouver (fourth), Victoria and at or through all Bay stores in B.C., except Kamloops, Penticton and Trail.

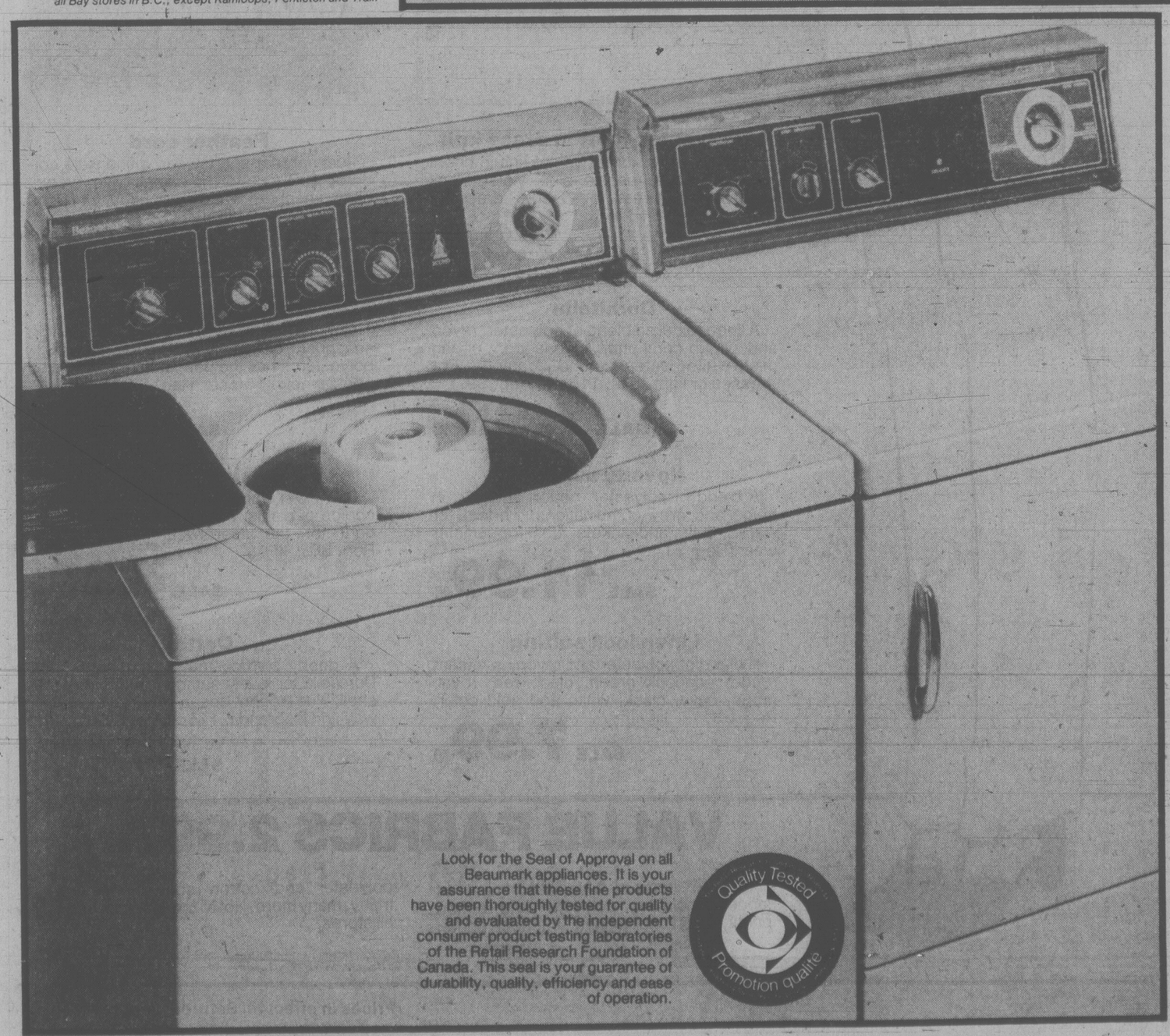

Look for the Seal of Approval on all Beaumark appliances. It is your assurance that these fine products have been thoroughly tested for quality and evaluated by the independent consumer product testing laboratories of the Retail Research Foundation of Canada. This seal is your guarantee of durability, quality, efficiency and ease of operation.

Quality Tested Promotion qualité

Beaumark works for your family wash load

Beaumark two speed automatic washer

Whether you're washing soiled kids' clothes or fine lingerie, Beaumark is built to do the job. The four wash/spin combinations (normal, perma press, poly knit and delicate), six cycles (extra, normal, perma press, short, poly knit and extra rinse option) and five wash/rinse temperature selections work for every type of load. Just set it — and forget it! Also features hand wash agitator for extra fine fabrics, self cleaning filter and infinite water level with econo setting. In white. Almond or wheat color $10 extra. Model 56000.

Only $489

Beaumark automatic dryer

This deluxe automatic dryer works with your Beaumark washer to give your laundry the best care possible. It features four drying cycles (normal, auto normal, auto perma press and poly knit), plus heat selections for normal, poly knit, fluff and delicate cycles. With optional select signal, convenient drum light and four way venting for thorough drying. Available in white. Almond or harvest $10 extra. Model 66000.

Only $319

Prices in effect until February 16.

Major Appliances, Downtown Vancouver (fourth), Victoria and at or through all Bay stores in B.C.

Beaumark

The appliances of the 80's

Hudson's Bay Company

the Bay | master charge | VISA **Show your Bay Shopping Card! Master Charge and Visa are also welcome.**

local

civic affairs
by norman gidney

The economic development commission established three years ago to entice industry to Victoria is dormant, but perhaps the Capital Regional District or the Chamber of Commerce might drop a line to the Intel Corp. of Santa Clara, Calif.

The computer chip manufacturer (sales last year $650 million) is looking for space to expand. In a story Jan. 28 about "Silicon Valley" south of San Francisco where the electronics industry is concentrated, *The Vancouver Sun* sketched Intel's shopping list:

"A large city with a reputation as a good place to live, an airport, schools and universities and a chunk of serviced land, for which the company is prepared to pay top rates.

"The promise: A non-polluting industry bringing in 5,000 to 10,000 jobs over a five-year period and a policy of on-the-job training that will mean most of the jobs will be filled locally."

Intel is restless because the Silicon Valley is getting crowded. Santa Clara has only space for another 1,300 building lots.

How about sending the company one of those glossy brochures which tell how eager Victoria is for newcomers and prospective investors?

All inquiries, please, to Intel Corp., 3065 Bowers, Sanata Clara, Calif. Or if the chamber or the CRD can spare $4, telephone direct 112-408-987-8080. That'll get you three minutes of chairman of the board Gordon Moore's time.

Tell him the press sent you. Who says we're never constructive?

★ ★ ★

Ald. John Cooper's proposal to bring the E & N uptown to a new transport terminal opposite city hall sounds a little off the wall at first.

Great hulking railway cars on a downtown city street, competing with automobiles? Crazy.

But examined a little more carefully, the proposal makes sense. It is quite workable. Trains now come across the Johnson Street bridge and up Store. They don't seem to scare the horses.

From the bridge to Cooper's proposed terminal on the north side of Pandora would be a similar trip, just 1,600 feet. Only 90 seconds at 12 miles an hour.

This phobia about mixing traffic and tracks is relatively modern, for two and three-car trains of streetcars have travelled city streets in harmony for decades prior to the misguided rails-to-rubber switchover in the 1950s.

Look on the Dayliner as just another big bus or a semi-trailer.

To make it safe, Cooper has borrowed the traffic separation system used on the First Narrows bridge in Vancouver. It has three lanes, one northbound, another for southbound traffic and a middle lane reversible for the rush hours.

Overhead lights every couple of hundred yards tell drivers which lane is open in their direction. Fairly simple and foolproof.

★ ★ ★

The description on paper makes it sound like a mad scheme, but it's worked well for more than a decade.

Steel tracks laid down on Pandora from Blanshard to the the bridge might make bicycling in the rain tricky, but that's the only disadvantage I can see.

On the other hand, the advantages are numerous. The Dayliner would become a real inter-city rail service. Its present terminus over in Victoria West is in the middle of nowhere and connects with no other method of transport except shank's mare.

Patrons have starved waiting for cabs and until recently there wasn't even a pay phone in the spartan little station.

A downtown terminal would give people an incentive to use the E & N as a commuter carrier, which already has stops in Vic West, Esquimalt, View Royal, Langford and points north.

The city hall location for a transport terminal makes planning sense as well. The business district of Victoria has been slowly edging northwards ever since the Centennial Square project nearly 20 years ago began to rejuvenate the neighborhood.

The province last year completed a major office block on Blanshard, there's Market Square down Pandora and two blocks west, Chinatown is undergoing a $1 million spruce-up. A major new hotel is planned for Herald and Douglas.

The terminal could be the centrepiece of a revived city hall precinct, which hasn't been the real heart of downtown since they demolished the old city market and stopped running interurbans out to Saanich from Douglas and Pandora.

Bill Halkett photo

Train tycoon Alan Parkin and engineer Debbie Jones . . . itching to hit the rails

Does anybody out there want to make tracks?

By PAUL MINVIELLE

It's probably an exaggeration to call Alan Parkin a railroad tycoon but as of right now, at this very moment, he owns the *entire* rolling stock of a railway.

To be specific, Parkin has four locomotives — two electric and two gas-powered — 15 steel ore cars, 14 flat and boxcars and some spare parts.

Of course, it's not exactly CN-sized stuff.

It's scaled-down equipment that was used by Canadian Industries Ltd. to move men and material around James Island, near Sidney.

Parkin and his two partners Stan Parkin and Stan Jones didn't only pick up a railroad from the island.

There were also steam-driven engines and compressors and a variety of mechanical equipment.

"You wouldn't believe it," says Parkin. "We've sold a mountain of this stuff."

As he demonstrated a hand-powered, side dumping ore car, Parkin commented: "Virtually none of this stuff is in existence anywhere anymore."

He had planned to set the rail system up on his own property, but it's zoned for agriculture and he doesn't have the time or the resources to wait for 1½ years or longer to get it rezoned.

He said several people have flown into Victoria to take pictures of the railroad, but so far no one has come up with his asking price.

"They've got to go home and see if they can get local approval too," Parkin said.

The price doesn't include any track although Parkin hopes to get some that's still on the island.

While CIL's James Island plant is closed, the company will apparently be using it for storage for the next five years or so.

Parkin regrets the railroad wasn't left in place.

"That island is the most natural tourist resort you've ever seen," he said.

He said there are at least eight miles of track, maybe even 12, which serviced all parts of the island.

Parkin thinks it would have added a special dimension to a resort on the property.

So if you've got the room, some sympathetic municipal politicians who happen to be train buffs, and a source of narrow gauge railway track, give Parkin a call at 382-4214.

Oops. Almost forgot.

You'll need $45,000 too.

Ferry bus fare up by 14%

Pacific Coach Lines has increased bus fares on the Victoria-Vancouver ferry run by as much as 14 per cent.

The one-way fare during peak travel times increased to $7.25 from $6.60, effective Feb. 1, while the one-way fare for off-peak periods went up 75 cents to $6.25.

Pacific Coach Lines was created in April, 1979, with the merger of Pacific Stage Lines and Vancouver Island Coach Lines into a single Crown company.

The company reports to Municipal Affairs Minister Bill Vander Zalm but requires no authority to increase its fares other than that of its board of directors.

Jack Thomas, general manager of the Victoria-Vancouver Island operation, said Wednesday Vander Zalm was aware of the increase, but he did not know whether the minister had reported it to cabinet.

Thomas said the fare increase was the first since 1960.

The company gave no public notice of the increase. New fares were posted in bus depots here and in Vancouver.

Thomas said the corporation is not legally required to publish fare increases.

Budget-tied fees coming for UVic

By AB KENT

A new policy on student tuition fees — which could see them rise along with university budgets — will be developed by the University of Victoria's board of governors within four months.

Board chairman Joe Cunliffe said Wednesday the finance committee must decide between now and June on a system that would allow tuition fees to respond to the pressures that force university spending higher.

"In the next six weeks we'll be tieing something down," Cunliffe said.

Cunliffe, however, said students should pay more than a token fee for their education.

If it costs $5,000 a year to educate a student, is it right to ask only $400 in tuition fees?.

Student fees as a percentage cost of education have dropped steadily over the years, the chairman pointed out.

The finance committee reported to a recent board meeting on the lock-fee system which going into effect at the University of B.C. this year.

The move apparently meets with approval of the Universities Council of B.C., which apportions public financing between the universities.

CUNLIFFE
. . . 'more than token'

Following a council suggestion that universities examine the UBC policy, UVic has opened its tuition fees to scrutiny.

Students have responded by asking the board to at least give 60 days notice of any fee increase.

They have also condemned the UBC move as the first attempt in Canada to set tuition as a fixed revenue source.

"We expect that there will also be serious attempts here to follow suit. Students cannot accept any proposal of this nature," said UVic Alma Mater Society external vice-president Terry Johnson.

Student representatives will appear at the Feb. 18 meeting of the board of governors to argue against annual, fixed fee hikes.

A 10 per cent fee hike goes into effect at UBC this spring, and thereafter tuition fees must produce a minimum of 10 per cent of the university's operating costs.

Fees at present produce about 8.5 per cent of UBC operating revenue.

"It sets a dangerous precedent," said Johnson.

Light branch to move

A proposal to move the city's street light employees to the Garbally Road works yard and to lease out present quarters in the old city light building at 450 Swift was approved today by the public works committee.

Assistant municipal manager Colin Crisp told the committee the city engineering department wants to renovate the 90-year-old blacksmith shop at the works yard to house the street lighting division at a cost of $170,000.

That would leave the old city light building on the Inner Harbor vacant and Crisp proposed to lease it for warehouse space until Chinatown redevelopment plans are firm.

The eventual plan is to sell the building (a potential price of $180,000 was mentioned) but that hinges on relocating the adjacent garbage wharf.

And that depends on the Capital Regional District making up its mind on future plans for region-wide garbage disposal.

Shorter outfall okayed against expert advice

Federal experts have warned it won't work but Capital Regional District directors decided Wednesday to recommend the regional board go ahead with a shorter 3,500-foot $4 million outfall at Clover Point.

The solid waste management and sewage committee also recommended a contract be drawn up between the district and consulting engineers CH2M Hill for up to $280,000. This amount will cover costs of design and supervision of construction.

The Pollution Control Branch has granted a permit to build the outfall with the proviso that the district confirm in writing that it is physically and technically feasible to extend the outfall to the originally-planned 6,000 feet if monitoring proves it to be necessary.

The permit was granted in spite of warnings by Environment Canada experts that the outfall length should not be shortened.

F.G. Claggett, manager of Enviroment Canada's technical services group, stated in a report:

"Environment Canada recommends that the Clover Point outfall length required by the (original) permit be maintained.

"The temptation to ignore field data and approve a shorter outfall based mostly on cost considerations should be avoided since it will be difficult to prevent the same approach being taken by other municipalities.

"It should be recognized that once the outfall has been installed it will be difficult, if not impossible, to effect an extension. The alternative of imposing sewage treatment with the shorter outfall will be more costly in terms of capital and operating expenses and may not achieve its purpose."

PCB engineer J.W.A. Donald noted the CH2M Hill study does not prove discharge at the proposed location will not cause shoreline pollution but he felt the permit could be granted on a trial basis.

"To require the expenditure of several millions of dollars which might not be absolutely necessary cannot be condoned," he reasoned.

CH2M Hill engineer Steven Lackey said the project could be ready for tender in June, the contract could be awarded in July and the outfall completed by October.

The permit calls for work to be completed by Dec. 31.

At present sewage is being discharged about 200 feet from the tip of Clover Point through a pipe that broke at a weld during construction. The regional district, engineering consultants and the contractor of the uncompleted outfall have been suing each other for two years.

An announcement of a settlement is expected soon.

Lackey noted the regional district has already bought the polyethelene pipe that originally was to be used but he is investigating costs and stability of other types of pipe.

On another outfall front, directors were told that tests on the Macaulay Point outfall show it is still meeting PCB standards — even with 20 feet of pipe broken off the end.

Regional engineer Norman Howard told the committee an underwater camera was used for the inspection and a videotape, covering the whole length of the 6,100-foot pipe, is available.

The camera inspection confirmed the 20-foot tip of the outfall is missing but no change in water conditions had taken place.

A strong green dye was inserted into the pumping station well and then pumped through the outfall. At the same time a check was made from a helicopter and a boat.

"After an hour of pumping a small subsurface green cloud was noticed over the end of the pipe. The green dye cloud was quickly dissipated before it broke through the water surface, and no sign of the dye was visible from the boat," Howard reported.

In other business, the committee agreed to recommend to the regional board that $21,970 be paid to the University of Victoria. The money represents 12 monthy payments of $1,831 for the services of Dr. Derek Ellis as co-ordinator of the monitoring program in the McMicking Point outfall area from March 1980 to March 1981.

★

Engineer strikes out on energy-saving plan

Regional engineer Norman Howard failed Wednesday in an attempt to launch a wide-ranging energy-saving program in the unorganized areas of the Capital Regional District.

He wanted a program aimed at enforcing such requirements as double-glazed windows, more efficient heating systems and improved building lighting.

Bob Wright, chairman of the solid waste management and sewage disposal committee, said he was dead against Howard's recommendation that the regional building code, which would affect all people in the electoral areas, be amended to require such moves.

Board chairman Jim Campbell said a court case had ruled that municipalities or regional districts do not have the power to demand tighter regulations than the National Building Code.

Howard had wanted an additional $4,500 for "staff time and advice from electrical consultants." This was turned down.

The directors also rejected Howard's suggestion that a citizens' Energy Use Advisory Committee be formed.

The directors did agree with Howard that a program aimed at saving energy in all regional buildings, recreational complexes, sewer and water pumping stations, regional vehicles and treatment plants should be initiated.

They also endorsed Howard's suggestion that staff investigate the availability of federal and provincial funds to help defray the costs of this program.

max low

Young boxers eager while vets look back

Training tempos pick up for keen young Victoria boxers and some older punchers look back fondly as the magic night of the Diamond Belt nears.

While today's hopefuls take a break from all the skipping and bag-punching in the basement gym of the Jaycee Hall on Quadra to talk excitedly about the championship event to be held in the Central Junior High School gym at 7 p.m. this Friday and Saturday, the veterans tell you what it was like at the last Diamond Belts in 1967 and '68.

"Both those tournaments were staged in the PNE Agrodome in Vancouver," says former Victoria fighter Brian Zelley. "The 1967 event had ex-world heavyweight champion Rocky Marciano as the guest of honor and referee and the next year that spot was filled by former world welterweight champion Jimmy McLarnin."

Many of the top boxers in the province took part in the Diamond Belts back then including Dave Wylie, Fred Fuller, Frank Scott, Wayne Boyce, Dick Findlay, Kalman Santosi and Clint Page. And there were four who have become well-known on the local boxing scene — Les Vegas, Ken Alexander, Bill Taylor and Zelley — representing the Island.

Zelley remembers his fights at both of those tournaments well. In 1967, he punched his way to the featherweight championship bout with victories over Brian Gray of Burnaby and Ted Webb of Gresham, Ore. In the final, however, he lost to Boyce of Vancouver. And it was Boyce again in 1968 who put Zelley out of contention in a preliminary bout.

★ ★ ★

Vegas lost in a preliminary welterweight bout to Jerry Winters of Vancouver, Wash., in the 1967 tourney but the next year won the championship for that weight with a third-round technical knockout (that reportedly featured many "bruising body blows") over Greg Gumfer of California.

Alexander, better known for his lacrosse skills in the Victoria area, competed in the 1967 Diamond Belt as a member of the old London Boxing Club but was outboxed by Marijon Kolar of North Vancouver in his light heavyweight bout.

Taylor was probably the most successful of the four. Fighting in the heavyweight division, he stopped Jamie Phills of the United States Navy in the third round and in a semi-final bout he decisioned the durable Don Staab of Seattle.

In the heavyweight final, Taylor faced the very experienced Seattle boxer Wes Craven, who had made short work of his earlier opponents knocking out both Larry High of Bremmerton, Wash., and Melvin Harris of Haney.

Taylor outboxed Craven for two rounds but the Seattle man came back strongly in the third round to earn a split decision.

★ ★ ★

After that 1967 Diamond Belt championship, Bill Taylor went on to become Canadian heavyweight boxing champion.

And so on Friday and Saturday nights in the gym at Central Junior High, local boxers will get a chance to show what they're made of and local fans will get the opportunity to see action in the once-famous Diamond Belt championships for the first time in 12 years in B.C.

Hopefuls Tim Johnson, Robert Cozens, Perry Evans, Larry Hitchmough and Lance Mitchell of the host Jaycee Boxing Club will compete in the Diamond Belt under the watchful eye of their coach Lou Bujdoso. And coach Mike Caird of the rival Victoria Athletic Association (formed after the demise of London Boxing Club) which is helping with the running of the tournament, will have Gary Robinson and Daniel O'Sullivan fighting.

The connection with the sport's oldsters and all their memories will be there, too, as the 1980 version of the Diamond Belt Championships will have Bob Perry, Joe McNeil and Vancouver Island Boxing Commissioner Rick Brough officiating.

Thus the stage is set, no doubt, for the creation of new memories to be shared sometime by today's boxers when one day they grow old and step out of the ring for that last time.

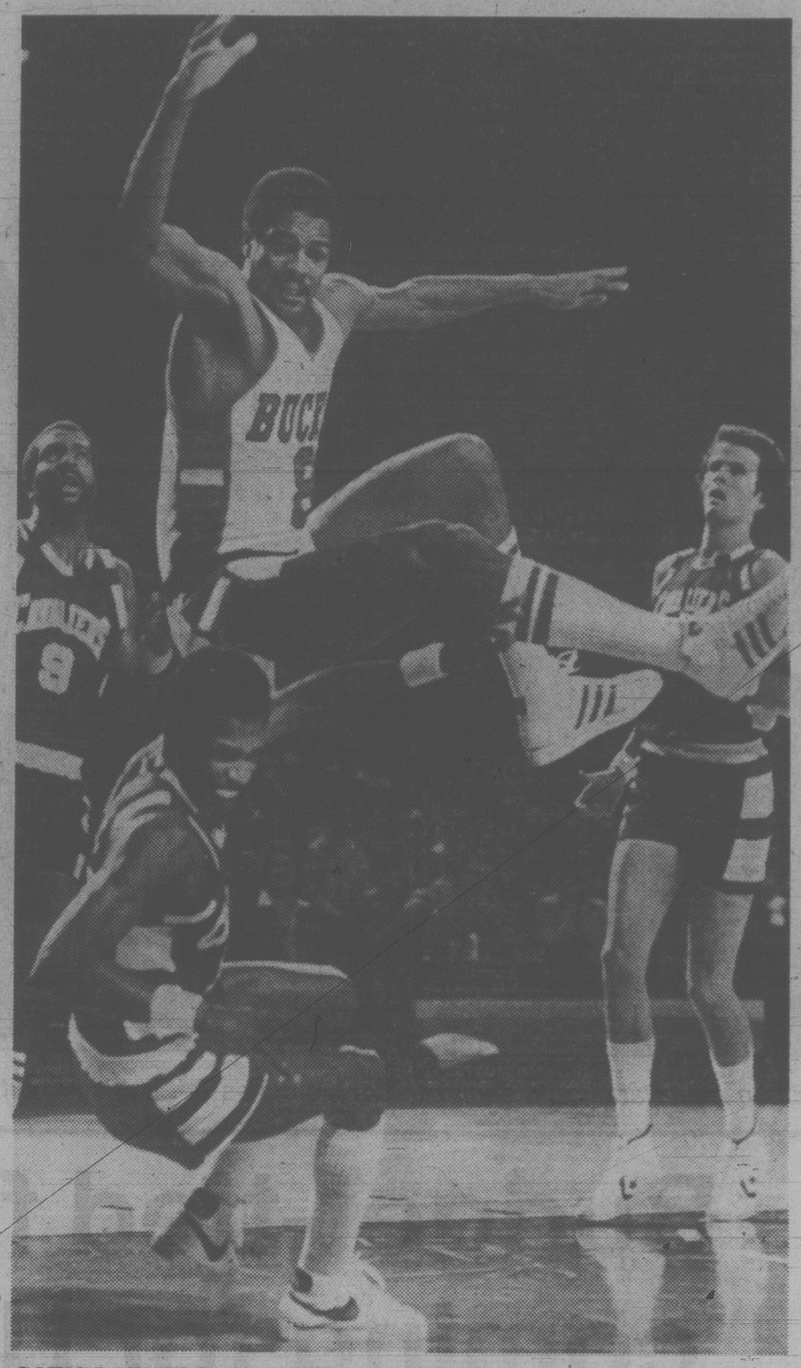

GOING DOWN and coming down after collision are Cleveland's Foots Walker (foreground) and Milwaukee's still-airborne Marques Johnson during National Basketball Association action Wednesday in Milwaukee. Johnson hit floor hardest and had to be helped off. NBA story on page 13. (AP Wirephoto).

Games future is on the line

LAKE PLACID, N.Y. (AP) — Lord Killanin, president of the International Olympic Committee, said Wednesday that this weekend's session of the IOC would be one of the most critical in the existence of the Olympic Games, alluding to sentiment in many countries that Moscow should not be the host for the 1980 Summer Games.

"I would say this is one of the most critical sessions of the IOC since the Sorbonne in 1894," said the Irish peer, 66, serving the last year of an eight-year term as president. It was in 1894 that the Games were reorganized after having been dormant for centuries.

The U.S. Olympic Committee is to present the IOC with President Carter's proposal that the 1980 Summer Olympics be moved from Moscow, postponed or cancelled unless the Soviets withdraw their troops from Afghanistan. The U.S. contingent is not bound by the president's request, but Carter has said he will ask that no U.S. team be sent to Moscow if the Games are held there, and U.S. sentiment is running heavily against U.S. participation in any Games held in Russia.

Of the 89 IOC members, 76 are expected to attend this weekend's general sessions. That is far greater attendance than might normally be expected for a session preceding the Winter Games.

Canada's IOC representatives are Dick Pound and James Worrall.

Pound said recently he would attend the Lake Placid meetings with an open mind and, if a resolution dealing with a boycott were tabled, he would use his best judgment in voting.

Killanin arrived from Europe to preside over IOC executive committee sessions which begin today. He began a brief news conference by saying he did not wish to speak on the Moscow issue because he was travel-weary.

"I have a strong feeling that half the things that go wrong in the world are because people hop about on planes and give press conferences before they have recovered from jet lag," he said.

He did not address the issue directly but indicated clearly that he felt the Summer Olympics should go on in Moscow. "I have said that it would be unthinkable to move the Games. We signed a letter of agreement, which in my view has both moral and legal obligations."

He said he was sensitive to sentiment in the U.S. for boycotting the Games, but said he thought it was based on misinformation. He was not specific.

"While I do believe there are certain areas where governments can make suggestions to Olympic committees, I think it is very important that we should not be dictated to by governments on where we are going."

(Other Olympic stories on page 31).

Whaler victory christens home

By Canadian Press

Homecoming for Hartford Whalers remained a familiar script Wednesday night — another game, another win.

"We couldn't play any better than we've been playing in Springfield," Mark Howe said after the Whalers downed Los Angeles Kings 7-3 in a National Hockey League game to officially open the rebuilt Hartford Civic Centre Coliseum.

After nearly two years of playing at Springfield, Mass., Civic Centre, 40 kilometres north of Hartford, the Whalers played their first game in the reconstructed coliseum since its roof collapsed under the weight of snow and ice two years ago. A near-capacity crowd of 14,448 was on hand.

Mark Howe and Blaine Stoughton led the Hartford attack with two goals and two assists each as the Whalers cruised to their eighth win in 11 games.

"We were feeling our way around the rink and we were a little uptight in the first period," said Whalers' coach Don Blackburn. "We have a lot of new players who have never played here before and the new building had something to do with our start."

Many of the veteran Whalers played in the old coliseum when the team was in the now-defunct World Hockey Association.

In other games, St. Louis Blues stormed back to defeat the Oilers 6-3 in Edmonton, Chicago Black Hawks played to a 3-3 draw with the Nordiques in Quebec and Washington Capitals managed a 2-2 tie with the Red Wings in Detroit.

The Whalers fell behind 2-0 on goals by Mike Murphy and Dean Hopkins in the first period. A power-play goal by Stoughton with little more than a minute to go in the period woke up the Whalers and they controlled the game the rest of the way as the Kings, weakened by injuries keeping high scorers Dave Taylor and Charlie Simmer out of action, began to play like their 1-10-1 record of the last three weeks.

Stoughton struck again on a power play — notching his 33rd goal of the season — at 12:06 of the second period. Then Howe took charge, getting two goals in a span of 1:05, both on wrist shots.

In the third period, Gordie Howe got into the scoring column at 3:29 when his slapshot eluded the glove of Los Angeles goalie Mario Lessard. The goal ended a 24-game drought for Howe and was his 12th of the season.

"I saved it for the right night," said Howe.

Mike Rogers and Jordy Douglas sandwiched goals around Murphy's second to end scoring.

Blackburn said that, with Taylor and Simmer not dressed, the Whalers had little trouble figuring out how to handle the Kings.

"You take those two out of the lineup and they're operating with a 50-per-cent offence," he said. "All you have to worry about is (Marcel) Dionne and (Butch) Goring. If you stop those two, you stop the Kings."

Goalie Al Smith, who started in goal when the Whalers of the WHA moved to Hartford from Boston to open the original coliseum, said the wait for the new coliseum was worthwhile.

"A lot of things have happened to this club in the last eight years," he said. "Tonight, I felt appreciated and I'm happy to be part of the Whalers."

Kings' coach Bob Berry was in a different mood.

"We're going to have to make some changes," Berry said as he angrily assessed his team's performance. "Our guys are not trying and maybe we can find some hockey players somewhere who want to give an effort. I've had it with some of the guys on this team who are not trying."

(Summaries on page 14)

WORKING AGREEMENT

CHARLESTON, W.Va. (AP) — Texas Rangers have signed a working agreement with Charleston Charlies of the AAA International Baseball League.

Hawks down Brandon, go three up on Cats

Portland Winter Hawks moved three points ahead of idle Victoria Cougars in the Western Division of the Western Hockey League by tripping Brandon Wheat Kings 7-2 Wednesday in Portland.

Cougars, however, have three games in hand and get a chance to diminish that margin tonight while playing the last-place Bruins in New Westminster.

In the only other game Wednesday, Regina Pats battled to a 3-3 deadlock with the Tigers in Medicine Hat.

David Babych and Jim Dobson each scored a pair of goals to spark the Portland attack before 4,265 fans.

Dobson and Babych each tallied on a power play and Robby Geale and Jim Benning scored at even strength as the Hawks took a 4-0 first-period lead. Following a power play goal at 8:16 of the second period by Brandon's Don Gillen, Babych and Ron Chorney connected to give Portland a 6-1 lead. Dobson led off the third period with his 47th goal of the season at 3:05 before Steve Patrick scored Brandon's final goal.

Hawks' goalie Clint Malarchuk made 27 saves to pick up his 16th victory. Scott Olson, who relieved Ron Popplestone in the Kings' net after Portland's third goal at 6:12 of the first period, made 45 saves while Popplestone had eight.

Pats and Tigers battled to a tie after a scoreless overtime period.

Regina took an early 2-0 lead with goals from Ron Flockhart and Darren Galley but Brad Kempthorne scored twice for Medicine Hat to tie the score at 2-2 at the end of the first period.

After a scoreless second period, Flockhart scored his second goal of the night at 8:50 of the third period. Brent Kiessig tied it again at 17:37. Summaries on page 13

Champions clipped

WINNIPEG (CP) — Athletes in Action (Canada) defeated defending Candian senior men's champion Nicolett Inn of Winnipeg 113-74 in an exhibition basketball game Wednesday as Harry Sheehy led the winners with 34 points.

Keegan sparkles

LONDON (CP) — England, with Kevin Keegan scoring both goals, defeated the Republic of Ireland 2-0 Wednesday in a Group 1 match in the European Nations Cup soccer championships.

England has qualified for this summer's finals in Italy.

Keegan put England ahead in the 34th minute, then added the clincher in the 73rd minute.

Hernandez signs with Cardinals

ST. LOUIS (AP) — Keith Hernandez, whose meteoric rise in 1979 landed him a share of the National League's Most Valuable Player Award, signed a five-year contract Wednesday with St. Louis Cardinals.

"The bottom line is I get to stay," Hernandez told a news conference. "I don't have to go to free agency. If I continue to perform they won't trade me, and that's what I wanted," said the 26-year-old Hernandez who was the NL's batting king with a .344 mark.

Tonight in sports

Basketball and hockey fans in the Greater Victoria vicinity have a diverse choice of action tonight.

In the Greater Victoria Senior High School Girls' Basketball League, Belmont is at Esquimalt at 4 and Reynolds is at Lambrick Park at 5:30. Stelly's is at Oak Bay, Mt. Douglas at Spectrum and Parkland at Victoria in 6:30 games.

At 9, Victoria Senior "B" Men's Basketball League games pit Western Equipment Juniors against Henderson Realty at Central Junior High and Trilec Juniors against Cuckoo Clock at Cedar Hill Junior High.

Oak Bay Trios tangle with Lake Cowichan Baird's Trucking in a South Vancouver Island Junior "B" Hockey League game at 8 in Oak Bay Recreation Centre.

Pearkes Arena will be the site of a South Island Big Six Hockey League doubleheader with Western Homes Buckaroos and Duncan Silver Park Blades squaring off at 8:15 and Victoria Athletics meeting Juan de Fuca Merchants at 9:45.

It's now or never for Viking foes

A return to action by University of Victoria Vikings' captain Ian Hyde-Lay after a long injury layoff and the desperate competition provided by a team fighting to make the Canada West playoffs should highlight this weekend's intercollegiate basketball games.

Hyde-Lay, after making an impressive start to the season, broke a bone in his foot during the Vikings' first meeting with the Athletes in Action team back in November. He returned to the court early in January but broke the same bone and has been out since.

Coach Ken Shields says Hyde-Lay's foot has now healed and he will dress for Friday and Saturday night's games against University of Lethbridge Pronghorns at 8 p.m. both nights in UVic's McKinnon Gym. The UVic Vikettes tackle the Lady Pronghorns in preliminary games at 6:30 both evenings.

These two games, says Shields, are "must wins" for the Pronghorns if they are to have any hope of making the playoffs. Only the top two colleges go into the playoffs and Lethbridge is tied for fourth right now with the University of Alberta. They have 5-7 win-loss records and the teams immediately above them — Calgary and UBC — have 7-5 records. UVic Vikings are top with a 12-0 record.

"There are just eight league games remaining, including the two this weekend," Shields points out. "So Lethbridge has reached the point where if they lose any more they won't be in the playoffs."

That could be just enough incentive to cause the Pronghorns to be quite a handful for the Vikings, who swept both games last weekend over the Golden Bears in Edmonton.

And, although they've done much better at home this season than they've done on the road, the Pronghorns have several other things going for them, including the league-leading scorer Perry Mirkovich, who has an average of 23.5 points a game, in their lineup.

"Their coach is Ken Olynyk who played for me when I was coaching at Laurentian and was my assistant coach here at UVic last year," Shields explains. "So he's pretty familiar with us and our style and knows what we do."

The Vikings coach says he certainly isn't taking Lethbridge for granted.

"They gave us two very close games in Lethbridge at the start of the season and you just never know what they might pull off here," he says.

The Pronghorns showed their capacity for surprises last weekend when they split their two-game series in Calgary, scoring on two foul shots in the final five seconds to snatch the Friday night victory.

Vikettes' coach Kathy Shields isn't quite so concerned about her team's games against the Lady Pronghorns.

No wonder!

The high-riding Vikettes, who are unbeaten this season and are top-ranked in Canada, swept their two-game series in Edmonton last weekend while the lowly Lady Pronghorns were losing two to Calgary. The Lethbridge girls are tied for fourth spot in the six-team league with Alberta. Both have 5-9 records while the Vikettes are on top with a 14-0 mark.

"We had pretty comfortable games against them in Lethbridge at the start of the season," Kathy explains. "They're quite small and we were just too big and powerful for them."

The Vikettes' coach was more excited about an exhibition game at 2 p.m. Sunday in the McKinnon Gym her girls will play against a Vancouver Senior "A" Women's squad.

"They're called the Kirby's and have six national team players in their lineup," she points out. "We played them at the start of the season and only squeaked past them by three points — so this rematch should be a great game!"

B.C. Amateur — DIAMOND BELT
BOXING TOURNAMENT
Friday and Saturday, Feb. 8 & 9
Central Junior High — 1280 Fort St.
Commences 7 p.m.

Lanier big help in Bucks' victory

By The Associated Press

As Brian Winters' game-winning shot for Milwaukee Bucks swished through the net at the buzzer Wednesday, Bob Lanier had to shake a gut feeling that he still played for his old team, the woebegone Detroit Pistons.

"To show you how I've been conditioned, I swore that ball didn't go in — I swore it must have hit the rim," Lanier quipped after the game.

While it would have been good theatre if Lanier had scored the winning basket in his first game for the Bucks in their 111-109 National Basketball Association victory over Cleveland Cavaliers, it didn't happen.

However, the Bucks said Lanier's 6-foot-11 presence near the basket helped Winters get a better shot than he might have had otherwise.

After the Cavaliers' Kenny Carr had sunk one of three free throws to tie the score at 109-109 with 11 seconds left, the Bucks called time out. The first option on the play they designed in the huddle was to pass near the basket to Lanier, the seven-time NBA all-star obtained Monday from Detroit.

The Bucks said that when they looked to Lanier, Cavaliers' guard Randy Smith dropped back to help Dave Robisch cover the big centre. That helped free Winters, the second option on the play, and Winters' 20-foot shot from the top of the key split the net as time expired.

In other games it was Boston Celtics 129 Philadelphia 76ers 110; Denver Nuggets 122 Chicago Bulls 111; Houston Rockets 115 New Jersey Nets 114; Golden State Warriors 117 San Diego Clippers 92; Phoenix Suns 97 Kansas City Kings 95

"We set the play up for Bob as the first option, but we really didn't think we'd get it in to him, so we wanted to take one quick look to him and, if we had to, go to our second option right away," Bucks' coach Don Nelson said.

"I was pretty open," Winters said. "I had a real good shot because of Bob. He's like a magnet. He draws people around him because they just hate to see him get the ball low. Everybody collapses on him.

The Cavaliers didn't agree that Winters got a better shot because of Lanier, who sank four of 12 field goal attempts and scored 14 points.

"We were expecting Winters or (Junior) Bridgeman would take it all the way," Cavs' coach Stan Albeck said.

The lead changed hands six times in the last 2:51, the last time when Bridgeman, who scored 23 points, sank a jump shot to put the Bucks ahead 109-108 with 28 seconds left.

SCOTTY BOWMAN

There's no deal or explanation

TORONTO (CP) — Scotty Bowman, head coach and general manager of Buffalo Sabres, dismissed on Wednesday a newspaper report that had the Sabres involved in a multi-player National Hockey League transaction with Toronto Maple Leafs.

The Star had quoted an unnamed source as saying the Sabres were close to a deal which would send goaltender Don Edwards, high-scoring Richard Martin and either forward Ric Seiling or defenceman Bill Hajt to Toronto in exchange for goaltender Mike Palmateer and forwards Darryl Sittler and Dave Williams.

Sittler and Palmateer have been the subject of trade rumors for weeks.

Bowman scoffed at the suggested trade.

"There will be no trades between Toronto and Buffalo," he said. "I won't explain it."

Four by Riddell spearhead assault

Chris Riddell fired four goals and came up with three assists Wednesday to lead Esquimalt Maple Leafs to a 15-2 rout over PPCLI Pats in a South Island Big Six Hockey League game at Esquimalt Sports Centre.

Bob Martin, Terry Parsons and Murray McLaren added two goals each for the Leafs, who held period leads of 7-0 and 10-1, while singles were contributed by Randy Russell, Warren Smith, Rugs Pritchard, Wayne Larsen and Bill Adkin.

Brian Tucker and Mike Franklin counted for Pats, who were outshot 62-24.

Forsch lashes owners for stalling new pact

ST. LOUIS (AP) — Any attempt to start the 1980 major league baseball season without a new agreement would be destined to failure, says Bob Forsch, player representative of St. Louis Cardinals.

"I feel spring training will start on time, but I really don't think the players are going to play without a basic agreement," Forsch predicted. "The owners would like to believe the players' association isn't strong enough . . . but, for the owners to go on the premise that the players' association will break, that's hard to believe."

Forsch, 30, a six-year veteran pitcher, said he is opposed to greater compensation the owners are believed to be seeking for loss of free agents.

"In football, compensation doesn't work," he said. "They had over 100 free agents, and none of them got signed. Basketball has free agents, but the teams lose so much they're not gaining anything. I don't know why we have to give up our rights. The owners are the ones buying the players."

Forsch also expressed opposition to a salary scale which is believed to be an objective of the owners.

"The best example I can think of is when the Payson family sold controlling interest in their ball club (New York Mets). They didn't have a set price. They went out and negotiated with everybody," he said. "Why shouldn't a player get what he's worth?"

The Mets recently sold for $21 million.

Supporting Forsch's arguments, he said, are turnstile counts which have swollen steadily along with player salaries.

"From a fan appreciation point of view, there isn't anything wrong with baseball," he maintained. "They've set attendance records the last three years. The balance is good. The same teams aren't repeating year after year. Everything is working for the best of baseball."

Forsch, who hurled a no-hitter in 1978, said he relishes neither his unpopular role as a player rep nor the suspense created by the uncertainties ahead.

"There's nothing worse than sitting at home reading the paper and wondering if there's going to be spring training or wondering if there's going to be a season," he said. "Everybody gets a negative opinion of what the situation is."

FIVE-YEAR CONTRACT

PHOENIX, Ariz. (AP) — Phoenix Suns' coach John MacLeod has signed a five-year contract with the National Basketball Association team.

JUNIOR SUMMARIES

REGINA (3) — Ron Flockhart 2, Darren Galley. MEDICINE HAT (3) — Brad Kempthorne 2, Brant Kiessig. Attendance: 2,294.

BRANDON (2) — Don Gillen, Steve Patrick. PORTLAND (7) — Jim Dobson 2, Dave Babych 2, Bob Geale, Ron Chorney, Jim Benning. Attendance: 4,265.

	G	W	L	T	F	A	P
Western Division							
Portland	52	36	15	1	277	219	73
Victoria	49	35	14	0	241	154	70
Seattle	50	19	30	1	202	271	39
New West	49	4	44	1	171	289	9
Eastern Divison							
Calgary	49	34	14	1	267	194	69
Regina	50	33	16	1	311	210	67
Medicine Hat	52	26	22	4	229	232	56
Lethbridge	51	24	24	3	250	226	51
Billings	52	25	26	1	240	217	51
Brandon	53	24	28	1	227	265	49
Saskatoon	47	20	24	3	221	233	43
x-Great Falls	28	2	25	1	73	186	5

x—Folded.

Tonight's games

Victoria at New Westminster
Brandon at Seattle

Five-year sentence ends in 10 months

AUSTIN, Tex. (AP) — Bob Hayes, former track star and pro football player, will be released from prison next month. The former Olympic gold medalist and Dallas Cowboys wide receiver, serving five years for cocaine delivery, was granted a parole when Gov. Bill Clements signed the order Wednesday.

Hayes, 37, has served 10 months of a five-year sentence for delivering cocaine to an undercover officer.

"I wrote him that I did so with a real sense of anticipation that with his experiences now, both bad and good, he could be a great influence on young people, not only in Texas but in the entire country," the governor said at a news conference.

Exhibition test

Victoria Budgets will face St. Catherines, the Canadian champion, in exhibition softball games July 8-9 at Royal Athletic Park.

The Ontario squad is scheduled to play in the world championship in Seattle starting July 10.

Budgets are scheduled to begin workouts around March 1 and anyone interested in trying out may obtain further information by telephoning manager Harvey Stevenson at 478-8247.

CLOVERDALE HARNESS RACING EVERY SATURDAY
BUS DEPARTS 9:45 A.M.
Opposite Prov. Museum
$13.95 all inclusive
CONMAC STAGES
Travel Club 656-3012

SKI-BUS
MOUNT WASHINGTON
Leaving Victoria Sat. and Sun.
1-DAY TRIP 19.50 per person
2-DAY TRIP 39.50 per person
Overnight in Courtenay
Double occupancy
CONMAC STAGES
TRAVEL CLUB
Info and Reservations 656-3012

GETTING THE COLD SHOULDER? BREAK THE ICE!
With a Love Letter
Look for the coupon in today's paper.

VICTORIA HEALTH CLUB TRIAL MEMBERSHIP
Open 7 days a week for women 10 visits for 10.00 Open 7 days a week for men
Get the most out of your summer this year. Start one of our special programs today. Reducing, trimming, shaping-up.
733 JOHNSON ST. 2-2 383-6113

JIM COFFEY
"TALKS ABOUT CARS"
I've just recently made a change, a change to Reg Midgley and AMC! and what a surprise! For the past few years I had noticed the quality in the AMC compact Concords and sub-compact Spirits, but now with the opportunity to closely inspect these cars I believe they are second to none in quality and **value.** Proven 6-cyl. and 4-cyl. engines available in both models to give you the economy needed under today's conditions. I am driving a beautiful 1980 Concord 'DL' finished in smoke grey. This 2-door compact sedan is powered by the 6-cyl. engine and well equipped with the std. 'DL' equipment and options. List price $7825. Reg has authorized the sale of this demo to the first reasonable offer. Or on approval you can lease at just $177.08 per mo. **For value, it's Reg Midgley and AMC.**
Reg Midgley
736 CLOVERDALE 385-8756
Dealer Licence 5186 2-7

A BALDWIN PIANO
The Sound Investment
Let us prove it!
YOU'LL BE GLAD YOU DID
Baldwin
PIANO & ORGAN CENTRE
1736 DOUGLAS STREET
"right across from the Bay"
381-0551

SALE
to suit you...
MEN'S 2 & 3-PCE. SUITS Reg. $159 to $250 SALE $89 to $189
SPORTS JACKETS Reg. $110 to $145 SALE $79 to $105
MANUFACTURER'S CLEARANCE
2 & 3-PCE. SUITS ..... SALE $49 to $99
SPORTS COATS & BLAZERS ..... SALE $20 to $53
Selected Group of VELOURS & SWEATERS 50% OFF
CASUAL SHIRTS Reg. $22 to $35 NOW $15
CASUAL SLACKS 30% OFF
Come in today and SAVE!
THE CLOTHES HANGER
HILLSIDE STORE ONLY
2-7

WRAP UP YOUR ENERGY VILLIAN
WINTERIZE YOUR HOME
3 WAYS TO WRAP UP YOUR SAVINGS BEFORE SPRING!
1. Install double glazed with exclusive thermal barrier frames and minimize condensation.
2. Convert to ThermoGlas using existing windows and door frames.
3. Add "DURASHIELD" vinyl inside storm windows.
Call now for "in-the-home" free estimates.
WESCRAFT
MANUFACTURING QUALITY WINDOWS FOR 25 YEARS
2189 KEATING X ROAD
758-2442 (Nanaimo) 286-0444 (Campbell River)
338-8142 (Courtenay) 652 1131 (Victoria)
1-21

Real Mildness. Unexpected flavour.
Peter Jackson Extra Light.
Try it and see. More taste than you'd expect from a really mild cigarette.
Peter Jackson Extra Light
25 Cigarettes King Size
WARNING: Health and Welfare Canada advises that danger to health increases with amount smoked — avoid inhaling. Average per cigarette: King Size and Regular: 7 mg "tar", 0.7 mg Nicotine.

NHL SUMMARIES

	G	W	L	T	F	A	P
Norris Division							
Montreal	52	28	18	6	199	170	62
Los Angeles	53	21	23	9	213	223	51
Pittsburgh	52	19	22	11	174	189	49
Detroit	52	20	24	8	178	176	48
Hartford	50	17	23	10	180	182	44
Adams Division							
Buffalo	53	33	14	6	207	141	72
Boston	52	31	14	7	203	152	69
Minnesota	50	23	17	10	201	158	56
Quebec	52	20	24	8	161	183	48
Toronto	51	21	26	4	190	210	46
Patrick Division							
Philadelphia	51	35	3	13	216	148	83
NY Rangers	54	24	21	9	207	196	57
NY Islanders	51	24	20	7	176	167	55
Atlanta	52	23	22	7	176	179	53
Washington	52	13	30	9	161	198	35
Smythe Division							
Chicago	54	22	18	14	154	161	58
St. Louis	54	23	22	9	172	177	55
Edmonton	53	17	26	10	196	220	44
Vancouver	52	16	28	8	161	185	40
Colorado	52	14	30	8	163	199	36
Winnipeg	54	14	33	7	146	220	35

Tonight's Games

Los Angeles at NY Islanders
Vancouver at Philadelphia
Colorado at Montreal
Pittsburgh at Buffalo
Toronto at Boston

ST. LOUIS 6, EDMONTON 3

First Period

1. St. Louis, Zuke 15 (Babych, Currie) 3:18
2. Edmonton, Gretzky 33 (Siltanen, Corsi) 6:15
3. Edmonton, Callighen 18 (Siltanen, Gretzky) 9:47
4. St. Louis, Zuke 16 (Babych, Currie) 18:46

Penalties — Maxwell SL, Schmautz Edm 0:52, Siltanen Edm 17:33.

Second Period

5. Edmonton, Callighen 19 (Gretzky, MacDonald) 3:59
6. St. Louis, Federko 22 (Micheletti, Currie) 11:03
7. St. Louis, Currie 12 (Babych, Zuke) 12:49

Penalties — Sutter SL, Price Edm majors 0:26, Chapman SL, Connor Edm minors, majors 0:32, Chipperfield Edm 1:32, Brownschidle SL 6:09, Crombeen SL, Gretzky Edm, Callighen Edm 8:49, Connor Edm 15:44.

Third Period

8. St. Louis, Dunlop 11 (Monahan, Maxwell) 7:33
9. St. Louis, Patey 9 (Crombeen, Brownschidle) 19:32

Penalties — Maxwell SL minor, major, Lumley Edm double minor, Weir Edm game misconduct 8:13, Crombeen SL 8:51.

Shots on goal by

St. Louis	11	9	7—27
Edmonton	7	10	9—26

Goal — Liut, St. Louis; Corsi, Edmonton.

Attendance — 15,423.

LOS ANGELES 3, HARTFORD 7

First Period

1. Los Angeles, Murphy 18 (Howse) 14:42
2. Los Angeles, Hopkins 6 (Palmer, Apps) 16:01
3. Hartford, Stoughton 32 (Boutette, Rogers) 18:50

Penalties — Boutette Hart 0:36, Roberts Hart, St. Laurent LA double minors 11:11, Manery LA 17:08.

Second Period

4. Hartford, Stoughton 33 (M. Howe, Rogers) 12:06
5. Hartford, M. Howe 17 (Boutette, Stoughton) 17:14
6. Hartford, M. Howe 18 18:19

Penalties — Halward LA 7:33, Jensen LA 10:46, Hill Hart 12:22.

Third Period

7. Hartford, G. Howe 12 3:29
8. Hartford, Rogers 25 (M. Howe, Sims) 12:36
9. Los Angeles, Murphy 19 (Palmer, Dionne) 13:13
10. Hartford, Douglas 24 (Stoughton, Keon) 17:28

Penalties — Fotiu Hart 7:40, G. Howe Hart 15:06.

Shots on goal by

Los Angeles	9	9	11—29
Hartford	12	12	12—36

Goal — Lessard, Grahame, Los Angeles; Smith, Hartford.

Attendance — 14,448.

CHICAGO 3, QUEBEC 3

First Period

1. Chicago, Sedlbauer 13 11:34

Penalties — Chicago bench (served by Higgins) 4:43, Plante Que double minor 15:37.

Second Period

2. Quebec, Cloutier 32 (Tardif) 1:18
3. Quebec, Florek 18 (Baxter, Goulet) 5:40
4. Chicago, Murray 11 (Lysiak) 6:24
5. Quebec, Tardif 16 (Hart) 10:05
6. Chicago, Trimper 3 (Murray, Preston) 15:11

Penalties — Sedlbauer Chi 3:58, Plante Que 5:47, Marks Chi major, Bordeleau game misconduct, Weir Que major 7:27, Hart Que 15:04.

Third Period

No Scoring.

Penalties — Hutchison Chi, Lacroix Que minors, majors 6:36, Tardif Que 9:13, Quebec bench (served by P. Stewart) 11:19.

Shots on goal by

Chicago	11	7	13—31
Quebec	8	17	12—37

Goal — Veisor, Chicago; Dion, Quebec.

Attendance — 11,073.

WASHINGTON 2, DETROIT 2

First Period

1. Washington, Gartner 18 (Walter, Mulvey) 11:49

Penalties — Korn Det 0:41, Lofthouse Wash 12:52.

Second Period

2. Detroit, Labraaten 22 (Nedomansky) 2:50
3. Detroit, Peterson 1 (Woods, Pirus) 16:23

Penalties — Hangsleben Wash 6:42, Joly Det 11:11.

Third Period

4. Washington, Sirois 5 (Edberg, Gustafsson) 3:23

Penalties — Bergman Det 4:08, Larson Det 12:07, Mahovlich Det, Kaszycki Wash 14:06.

Shots on goal by

Washington	11	5	12—28
Detroit	10	9	5—24

Goal — Stephenson, Washington; Vachon, Detroit.

Attendance — 10,346.

Girls' soccer

Schedule of weekend games in the Victoria and District Girls Soccer Association:

Saturday
10 a.m.

DIV. 5 — Gorge FC vs Gordon Head Muppets, Bullen Park; Oak Bay West Coast Savers vs Oak Bay West Coast Acorns, Firemen's Park; Gordon Head Lions vs Cordova Bay Pumpkins, Lambrick Park; Cordova Bay Surfs vs JDF Cypress Disposal, Elk Lake Sch.

Sunday
11 a.m.

DIV. 1 — Strikers I vs UVic Vikettes, Reynolds School; Gorge FC vs Saanich Islanders, Bullen Park; Lakehill vs T-Birds — Braefoot School.

DIV. 2 — Juan De Fuca vs Saltspring, Langford School; Nanaimo vs UVic Nordicas, Quarterway Park; Gordon Head Chew Excavating vs Gorge Royals, Mount Douglas High School.

DIV. 3 — Strikers II vs Rebels, Campus View School; Fire Fighters vs Duncan, Central Junior High School. Cliff MacKay Ltd. — Bye.

Trimmed league begins season

Oak Bay Barbarians, Claremont Spartans, Stellys Stingers, Esquimalt Dockers and Reynolds Roadrunners all scored victories Wednesday as play got under way in the new-look Greater Victoria High School Rugby League.

Trimmed to 10 schools this year — St. Michael's University School and Spectrum have dropped out — the league will feature a nine-game schedule with the top four schools playing off for the Howard Russell Trophy and the next four competing for the Lt. Hodgkins Trophy.

Paul Russell, Peter Skillings and Neil Antolin scored tries and Antolin kicked a penalty goal as Oak Bay defeated Mt. Douglas Mountainmen, 15-9. Colin Agars booted three penalty goals for Mt. Doug.

With Dan Hammick scoring a try and kicking two conversions, Claremont downed Belmont Braves, 16-4. Jim Wakelyn and George Du Temple also scored tries for the Spartans and Bill Kennedy had a try for the Braves.

Reynolds made a strong second-half comeback to edge Parkland 12-10 with tries from Harold Thicke, Sam Bolinski and Bob Pack.

In the other two games, Esquimalt beat Vic High Titans 14-4 and Stelly's defeated Lambrick Park by the same score.

Mark Tebbett and Darrell Slippard scored tries and Tom Woods booted two penalty goals for Esquimalt and Don Barnes got a try for the Titans.

Stelly's had tries from Jay Purdy, Grant Feder and Brian Duncan and a conversion from Brett Elworthy while Dave Tindall crossed for the Lambrick try.

The second round of matches will be played next Wednesday afternoon.

Spectrum forces Stingers to work

Only one of the two games were close Wednesday night when action continued in the Greater Victoria high school girls' basketball league.

With Colleen McBeth scoring 23 points, Spectrum came within five points of Stelly's Stingers, going down, 68-63. Sandy Taylor was the top Stellys scorer with 27.

The other game was an easy 48-28 victory for Parkland over Reynolds. Nancy-Duncan had 16 points for the winners while Marlene May led Reynolds with 12.

In a boys' high "AA" division makeup game, Oak Bay Bays defeated Spectrum, 58-42. Scoring was evenly spread for the Bays with Dean Straith getting 10 points. Ron Crabbe had 16 for Spectrum.

And in an "A" division game, Dunsmuir Demons, with 27 points from Tim Dean and 22 from Terry Kurvers, beat St. Michael's University School, 88-54. Top SMU scorer was Terry Berger-North with 18.

Taylor kicks beat tourists

VANCOUVER (CP) — Grahame Taylor's two penalty goals lifted University of British Columbia Thunderbirds to a 10-6 win over University of New South Wales in an exhibition rugby game Wednesday.

Taylor's second three-pointer came in the second half in the toughly-contested match after Birds, getting a try from Peter Mortifee, took a 7-3 first-half lead.

David McElhone kicked two penalty goals for the Australians.

HOCKEY TRAIL

Exhibition
Netherl'ds Olympics 6 Princeton 5
Polish Olympics 9 U Michigan 2
N. Dakota 7 Japanese Olympics 2
American League
Adirondack 6 New Haven 5
Rochester 3 Hershey 2
Maine 6 Nova Scotia 4
Binghamton 5 Syracuse 5
Central League
Fort Worth 5 Oklahoma City 3
Salt Lake 5 Tulsa 1
International League
Toledo 7 Grand Rapids 3
Fort Wayne 3 Kalamazoo 2
Eastern League
Baltimore 5 Erie 3
Utica 7 Hampton 2
Richmond 10 Johnstown 1
Quebec Major Junior
Montreal 7 Chicoutimi 4
Alberta Junior
Cal Spurs 3 Cal Canucks 0
B.C. Junior
Nanaimo 5 Abbotsford 3
North Vancouver 8 Chilliwack 5

Burrows scores 46

DataTech and Ivys chalked up Senior "B" Men's Basketball League wins Wednesday night but while the former were making easy work of it, Ivys couldn't have cut it closer.

Getting a season-high 46 points from Bob Burrows, DataTech made it 11 wins in a row with a 100-76 victory over Trilec Seniors at Central Junior High School. John Gurvan scored 22 points for DataTech.

Over in the S.J.Willis Junior High gym, Ivys needed three points in the last eight seconds from Ian Scott to edge Victoria Athletics, 66-65. Scott finished with 21 points while Brian Sutherland-Brown had 14 points and Dave Morgan had 12. John McKay topped the Athletics' scoring with 14 points.

Stampeders anxious to retain Hufnagel

VANCOUVER (CP) — It appears British Columbia Lions won't get a chance to sign quarterback John Hufnagel of Calgary Stampeders after all.

Hufnagel played out his contract last season and the Lions have been interested in making a deal with Calgary, possibly offering wide receiver Al Charuk as bait.

"When the season finished I was certain it was just a matter of time before I was traded to another CFL team," Hufnagel said. "But I had a talk with Ardell (new coach Ardell Wiegandt) the other day and he told me he wanted me back."

Meanwhile, the Lions have signed Booker T. Brown, an offensive tackle released last season by Tampa Bay Buccaneers of the NFL. The six-foot, two-inch, 270-pound Brown is a six-year veteran of the NFL and World Football League.

Measure decides B.C. curling title

Times News Services

Joan Dexter of New Westminster drew to the 12-foot with her final rock in the 10th end Wednesday to edge the June Godberson rink of Fort St. John 5-4 and win the British Columbia women's curling championship at Prince George.

The winning shot required a measurement before the victory was confirmed.

Dexter, who lost her opening round game to Linda Moore of North Vancouver, won seven consecutive games to take the title.

Moore had a chance to force a playoff, but lost her final game 9-8 to Carol Klinck of Cranbrook in the second extra end to finish with a 6-2 record.

Moore, who fell behind 7-1 when Klinck scored seven on the fourth end, rallied to tie 8-8 after 10 ends. The 11th end was blanked and Klinck scored the winner with a last-shot takeout in the 12th.

Dexter's rink will represent B.C. at the Lassie Canadian championship in Edmonton Feb. 23 to March 1.

At Calgary, Betty Jamison of Edmonton took the Alberta senior women's title with a 17-7 win over Jean Hugh of Calgary. Although games will continue today, no one can catch Jamison.

Barb Davis of Lethbridge moved closer to the Alberta women's championship in Calgary when she improved her record to 4-0 by defeating Faye Stewart of High Prairie 10-1 in six ends.

Jill Ferguson of Calgary, 3-1, is the only curler with a chance to catch Davis.

Two rinks from Edmonton and two from Calgary sharedthe lead in the Alberta men's playdowns after the first draw.

Frank Morissette of Calgary defeated former world champion Hec Gervais of St. Albert 7-6 in one of the closest-fought games.

Edmonton's Danny Fink downed former Canadian champion Ed Lukowich, formerly of Medicine Hat and now of Calgary, 6-5 in 10 ends; Paul Devlin of Edmonton beat Mel Watchorn of Fairview 12-4 and Paul Gowsell of Calgary stole three in the 10th end to defeat Duncan Fraser of Grande Prairie, 7-3.

Pierce under the gun

The British Columbia men's curling championship begins in New Westminster's Royal City Club Friday with a key first-round matchup between defending champion Glen Pierce of Vancouver and perennial contender Bert Gretzinger of Kelowna.

Under a new format introduced this year — rinks now play for the Labatt Tankard under a new sponsorship — eight rinks are in the double-knockout provincial final, four from the Pacific Coast Curling Association and four from the B.C. (Interior) Curling Association.

The B.C. final formerly involved the top rink from each of the associations in a best-of-three series.

In other first-round games, Tim Horrigan of Victoria meets Bruce Young of Cranbrook, Gary Sigurdson of Vancouver goes against Eric Wiltzen of Kamloops (skipped by Tony Eberts) and Rick Pughe of New Westminster plays Wayne Laface of Vernon.

Pierce once again is under the gun. His rink survived several close calls in past weeks to avoid elimination from earlier competitions.

The B.C. champions advance to the Canadian championship, beginning March 2 in Calgary.

★ ★ ★

Al Wright of the host club will be back to defend his crown when the B.C. postal championships are held this weekend at Victoria Curling Club.

Wayne Bissell of the Racquet Club and Ivan Mollard of Oak Bay are the other Victorians competing in the eight-rink, double-loss elimination playdown which will produce a representative for the Canadian championship April 6-12 in Regina.

Play starts Saturday with draws at 7:30 a.m., 2 and 4 p.m.

OUR SKI AND LEMON SALE IS ON NOW

THIS IS YOUR BEST CHANCE TO GEAR UP IN WINTER CLOTHING AND SKIS

DOWNHILL SKIS

	Reg.	SALE
ATOMIC SUPREME	250.00	179.99
EASY	185.00	139.99
DYNAMIC VR17	360.00	249.99
MD4	235.00	169.99
MD6	290.00	199.99
KAZAMA SUN RIDER	225.00	169.99
BUGABOO	295.00	199.99
FREE 'N EASY	150.00	109.99

DOWNHILL BOOTS

	Reg.	SALE
CABER VEGA	125.00	99.99
PIONEER	115.00	69.99
GRAND PRIX	185.00	139.99

... AND PACKAGES

KAZAMA FREE 'N EASY WITH LOOK GT's
Reg. 225.00 ..... NOW 149.99
ATOMIC EASY WITH LOOK GT
Reg. 260.00 ..... NOW 179.99

DOWNHILL CLOTHING

TYROL JACKETS (only a few left) ..... ½ PRICE
POWDERHORN BIGHORN JACKETS 119.99
SNOWCREEK SKIWEAR ..... 10% OFF
TYROL WARMUPS ..... ½ PRICE
ALL OTHER WARMUPS ..... 20% OFF
ALL DOWN JACKETS ..... 20% OFF
ALL OTHER DOWNHILL CLOTHING ..... 30% OFF
O'NEILL NEOPRENE SUITS 239.99

CROSS COUNTRY SPECIALS

NORVIK KIDS' STEP SKIS 44.99
SKILOM MOHAIR SKIS 79.99
BERGANS TOUR BOOTS 79.99
NORGE ELITE BOOTS 44.99
TYROL TURIN BOOTS 39.99
SKILOM TOURING BOOTS 29.99
SKILOM KIDS' BOOTS 19.99
MAKE A SKI PACKAGE OF ANY BOOTS AND SKIS, and THE POLES, BINDINGS AND MOUNTINGS (A 32.00 VALUE) ARE YOURS FOR 20.00

WINTER CLOTHING

	Reg.	SALE
SNOWBIRD VESTS	49.99	39.99
COTTON TURTLENECKS	15.99	10.99
K2 HIGHLOFT PILE JACKET	120.00	89.99
K2 LIGHT PILE JACKET	75.00	69.99
INSULATAWEAR PILE JACKET	55.00	44.99
ANGORA GLOVES	5.99	3.99
POLAR SOCKS (Ladies only)	15.99	10.99
ALL KNICKER SOCKS	10.00-14.00	8.99
SWANNDRI WOOL SHIRTS	36.50-45.00	20% OFF
SKI TUBE NECKWARMERS	4.99	1.99
SASKA WINDSHIRTS	25.99	19.99
ROHAN BIB KNICKERS	120.00	99.99
EQUINOX POLARGUARD PARKAS and VESTS	NOW	20% OFF
BLACK ICE POLARGUARD PANTS	100.00	69.99
WOOL BUSNEL SWEATERS	60.00	39.99
NORWEGIAN DALE SWEATERS	70.00	49.99
BRIDGEDALE SWEATERS	55.00	39.99
LEATHER PATCH WOOL SWEATERS	70.00	49.99
JOHN BEAR OILED WOOL SWEATERS	37.50	20.99

PARKAS and RAINWEAR

	Reg.	SALE
TELEMARK WOOL-LINED MOUNTAIN PARKA	79.99	49.99
TYROL MOUNTAIN PARKA	40.00	19.99
POWDERHORN MOUNTAIN PARKA	125.00	99.99
FARWEST GORETEX JACKET (1 only)	90.00	69.99
GORETEX ANORAKS	69.99	49.99

MISCELLANY

SNOWBIRD XC SUITS 59.99
ALL T-SHIRTS ..... ½ PRICE
SNOWSHOES ..... 25% OFF
SKI HIKER RACKS ..... only 22.99
BARRECRAFTER RACKS ..... 15% OFF
POLARGUARD BAGS ON SALE
SUPERLITE 74.99
RIVERSIDE 84.99
DEVOLD BOOT SOCKS 4.99
SUSPENDERS 3.99
HIKING SHORTS and PANTS ..... 9.99 and 10.99

BIG SAVINGS ON EDGE HIKING and MOUNTAINEERING BOOTS. SAVINGS OF UP TO 40% OFF ON SELECTED MODELS. LIMITED SIZING IN MEN'S TO SIZE 11.

609 YATES ST., DOWNTOWN

OPEN 'TIL 9 THURS. and FRI.

ABC Outdoor Store

384-6522

YOUTH SOCCER SCHEDULE

Schedule of weekend games in the Lower Island Youth Soccer Association:

SATURDAY
10 a.m.

DIVISION 8 LEAGUE PLAYOFFS — Gorge F.C. vs J. de F. Denny's Auto, Kulai Field; B.U. O.B. Hardware vs. Princess Mary, Monterey School; Cordova Bay Bobcats vs. Lake Hill Buckle Elctric, Lochside Park.

DIVISION 9 NORTH — Lans. Eve. Opt. Boxers vs. Gordon Head Kiwanis, Richmond Sch.; Juan de Fuca Langford Bld. Sup. vs. Pros. Lake Island Indust. Ins.; Glen Lake Sch. 1; Lakehill Tom's Pizza vs. Cordova Bay Eagles, Lakehill Elem. 1; Lans. Eve. Opt. Raiders vs. Gorge Canadians, Doncaster School.

DIVISION 9 SOUTH — Peninsula Sharks vs. Lakehill Totem Towing, Green Glade School 1; Lans. Eve. Opt. Rangers vs. Gorge Royals, Lansdowne Sch. 1; Cordova Bay Ravens vs. Juan de Fuca Suburban Realty, Lochside Park; Peninsula Panthers vs. Gordon Head Teamsters, Green Glade Sch. 2; Gordon Head Vic. Auto. Trans vs. Gorge F.C., Lambrick School 2.

11 a.m.

DIVISION 6A — Cowichan Image 2 bye; Gorge F.C. vs. Pros. Lake Islanders, Kulai Field; L. H. Quadra Electric vs. L.E.O. Pintos, Reynolds Park; Cordova Bay United vs. G. H. Lums, Lochside #1.

DIVISION 6B — Duncan Westcan Raiders vs. J. de F. Westcan Stevedores, Sherman Road; Pros. Lk. A.A. Trans. vs. Peninsula Hornets, Prospect Lake Park; L.H. Cedar Hill Esso vs. G. H. Alliance, Reynolds Sch.; B. U. Dragons vs. J. de F. Coreland Dev., Henderson #1.

DIVISION 6C — Saltspring Stikers vs. L.E.O. Mavericks, Fulford Park; G. H. Cosmos vs. Gorge Canadians, Campus View; Sooke J. de F. Realty vs. J. de F., King John Inn, Ed Milne School; J. de F. U.N.N. vs. G. H. R.C.A.F. Colwood #1.

DIVISION 6D — B.U. Unicorn vs. Gorge Bucc. Willows School; Cordova Bay Seals vs. B.U. Tigers, Lochside #2; Peninsula Cobras bye; Cowichan Caps vs. J. de F. Columbia R-Mix, Sherman Road.

DIVISION 7A — B.U. Newport Meats vs. L. H. Sockeyes, Henderson #2; B.U. Greens vs. Gorge F.C., Pemberton Park; G. H. Univ Hts. Esso vs. Cordova Bay Bears, Lambrick #3; L.E.O. Hurricanes vs. OK Tire Duncan, Carnarvon Park.

DIVISION 7B — Gorge Canadians vs. G.H. Cosmos, Hyacinth Park; Peninsula Eagles vs. P.L. Oldfield Service, Sidney Sch.; J. de F. Ridley Bros. vs. Knights of Col. (Duncan) David Cameron; G. H. Stockers N/A bye.

DIVISION 7C — G. H. West Coast Savings vs. U.H. Panthers, Blair Park; P.L. Lum's Drywal vs. B.U. Village Meats, Rosedale Park; J. de F. Royal Roads vs. Mt. Prevost Legion, Ruth King Park; Gorge Royals bye.

DIVISION 7D — G. H. United Comm. Travellers vs. J. de F. Dyke Masonry, Lambrick #1; L. E. O. Spitfires vs. B.U. Barbarians, Hollywood Park; Peninsula Warriors vs. J. de F. F. O. Eagles, Sydney School.

DIVISION 9 EAST — Lakehill Mercury Marine vs. Lans. Eve. Opt. Rowdies, Lakehill Ell. 1; Gordon Head Vic. Floral Del. vs. Sooke Blue Jays, G.H. Pool 1; Gordon Head Hillside Golf vs. Juan de Fuca Strikers, Lambrick Sch. 1; Juan de Fuca Mega Power Elec. vs. Prospect Lake-Old Country Ind., Glen Lake Sch. 3.

DIVISION 9 WEST — Lans. Eve. Opt. Rovers vs. Peninsula Whitecaps, Richmond Sch.; J. de F. Glen Valley Ell. vs Peninsula Rowdies, Glen Lake Sch. 1; Juan de Fuca Tigers vs. Gordon Head Menzies Plumbing, Glen Lake Sch. 2; Gordon Head Sambo's vs. Prospect Lake Pirates, Lambrick Sch. 2; Lakehill Saanich Kiwanis vs. Gorge United, Lakehill Elem 2.

12:00

DIVISION 10 NORTH — Pros. Lk. Arctic Install. vs. Lans. Eve. Opt. Kickers, Northridge Sch. 2; Cordova Bay Ramblers vs. Juan de Fuca Deken Electric, Lochside Park; Lakehill Cable 10 vs. Pros. Lk. Vic. Public Sav., Lakehill Ele. 1; Gorge Canadians vs. Gorge F.C., Hyacinth Pk.; Lans. Eve. Opt. Strikers vs. Gorge United, Lansdowne Sch.

DIVISION 10 SOUTH — *Cordova Bay Spartans vs. Lans. Eve. Opt. Sounders, Lochside Park; Prospect Lake Vampires vs. Cordova Bay Flyers, Northridge Sch. 1; Lans. Eve. Opt. Waves vs. Gorge Buccaneers, Lansdowne Sch. 4; Pros. Lake Thorne-Lennon Elec. vs. Lans. Eve. Opt. Athletics, P.L. Park 1; Pros Lake Dick Reid Excav. bye.

*Game Time 11:00 a.m.

DIVISION 8 Exhibition — G. H. Mainder Truck vs. G. H. Kinsman, Campus View Sc.; P.L. Greyline vs. P. L. Home Lumber, Rosedale Pk.; J. de F. Langford Esso vs. J. de F. Dairy Queen, Spencer Sc.; E. Opt. Whitecaps vs. B. Williams, Hollyrood Pk.; E. Opt. Cosmos vs. J. de F. Molding, Central Jr. Sch.; G. H. Shelbourne Plaza Hardware vs. J. de F. Hampton Hustlers, Lambrick 1; Pen. Kickers vs. B. U. Oliver Hounds, Sidney, Sc.; Gorge Royals vs. Pen Rovers, Colquitz Sc.; P. L. Dura Const. vs. Pen. Sheelers, P. L. Pk.; J. de F. Goldstream Chevron vs. L. H. Simmersby Woodworkers, David Cameron Sc.; Pen. Leopards vs. E. O. Blues, Sidney, Sc.; G. H. Shelbourne Plaza Drugs vs. Gorge Canadians, Vantreight Pk.; B. U. Drifters vs. B. U. Wolves, Willows Sc.; Gorge Buccaneers vs. Sooke Vikings, Hampton Pk.; G. H. Cosmos bye.

1 p.m.

DIVISION 4A — Lake Hill Bullfrog vs. Pros. Lk. Liddell Const., Reynolds School; Gorge F.C. vs. Bays United Travelsworld, Hampton Park; Lans. Eve. Opt. Tigers vs. Gordon Head Cosmos, Lansdowne School; Duncan Woodland Auto Body vs. Lake Hill Jadreska, Sherman Road.

DIVISION 4B — Salt Spring Kicks vs. Gorge Royals, Portlock Park; Peninsula Cougars vs. Juan de Fuca Doman's, Wains Park; J. de F. Belmont Collision vs. Lans. Eve. Opt. Bombers, Dunsmuir School; Cordova Bay Tigers, bye.

DIVISION 4C — B.U. Ocean Construction vs. Peninsula Thunderbirds, Henderson Park; B.U. Titans vs. Gordon Head ANAF Vets., Oak Bay High; P. L. Copley Bros. vs. J. de F. Sooke Forest Prod, Prospect Lake Pk.; Sooke Coasters, bye.

DIVISION 5 B.C. Cup Playoffs — G. H. Coppen Jewellers vs., B.U. McLaren Electric, Majestic Park; Gorge F.C. vs., Peter Pollen, Hampton Park.

DIVISION 5B — Gorge Canadians vs. Peninsla Dolphins, Hampton Park; Gordon Head Machinists vs. B.U. United Comm. Travellers, Campus View Sch; Lans. Eve. Opt. Colts vs. Cordova Bay Colts, Oaklands Park; J. de F. Acme Gutters vs. Bays United Pembertons, Sangster Sch.

DIVISION 5C — J. de F. Westcan Terminals vs. Pros. Lake Kiwanis, David Cameron Sch; Saltspring Selects, vs Gorge Bucc. Fulford Field; Cowichan Butler LaFarge vs. Lans. Eve. Opt. Mustangs, Sherman Rd. Pk; G. H. Acme Comm; Painting vs. J. de F. Oak Park Motel Lambrick Pk. #4; Bays United Strikers bye

SUNDAY 10:30 a.m.

DIVISION 1A Tie-breaker B.C. Playoffs — G. H. Cosmos vs. Lake Hill Meats; Lambrick #3; Cowichan Sabres vs. Lans. Eve. Opt. Olympics, Sherman Rd.

Exhibition — Juan de Fuca Cosmos (1B) vs. Gorge F.C. (1A), Juan de Fuca Park.

DIVISION 1A & 1B Exhibition — Cowichan Mr. Mike's vs. Gorge Bucc, Sherman Rd.; Bay United Rowdies vs. Prospect Lake Hotspurs, Oak Bay High; L. H. Gillespie Electric vs. G. H. Shell, Reynolds Pk.; Juan de Fuca Legion 91 vs. Lans. Eve. Opt. Royals, Ruth King School; Bays United Kicks, bye.

DIVISION 1C Exhibition — G. H. Cablevision vs. Gorge Canadians, Lambrick #4; Peninsula Falcons vs. L. H. Suburban Motors, Wains Park; Bays United Buccaneers vs. Peninsula Jets, Henderson Park.

DIVISION 2A — Lans. Eve. Opt. Patriots vs. Cowichan Kicks, Carnarvon Park; Gorge F.C. vs. Juan de Fuca Cosmos, Kulai Field; Gordon Head Eagles vs. Cordova Bay Hawks, Lambrick Pk. #2; Bays United Metro Toyota vs. Prospect Lake Penair Rangers, Henderson Park.

DIVISION 2B — Peninsula Flyers vs. Gorge Royals, Stelly's Sch; Sooke Checkers vs. L. H. McKenzie Esso, Edward Milne Sch.; B.U. Vickery Construction vs. Lans. Eve. Opt. Da Vinci, Uplands School; G. H. Saunders Hitchman, bye.

12:30 p.m.

DIVISION 3A — Bays United Spartans vs. Pros. Lake Campbell Rovers, Henderson Park; Lans. E. O. Santos vs. Gorge F.C., Carnarvon; Lake Hill Radicon vs. G. H. Smith Bros., Reynolds; Cowichan Royal Bank vs. J. de F. Cosmos, Sherman.

DIVISION 3B — Cordova Bay Bruins vs. Lake Hill F.C., Lochside; Juan de Fuca Legion #91 vs. Duncan Legion, Juan de Fuca Park; Cowichan Moose, bye; Lans. Eve. Opt. Islanders vs. G. H. Tom's House of Pizza, Central Jr. High.

Downtown locations only

BUSINESS DAY SPECIAL

$11.95

8AM-6PM

- Any available car
- Monday through Friday
- Limited time offer
- Featuring fuel efficient cars by General Motors

Reservations: 386-1213

TILDEN

Where Canada's smart money rents its cars.

Our U.S. affiliate is National Car Rental

HITACHI Presents . . .

TAPE DECKS QUALITY IN SOUND at WOSK'S LOW PRICES

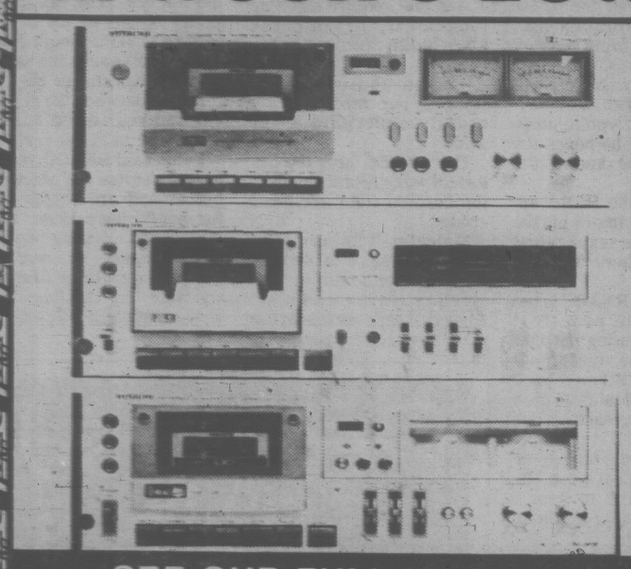

SEE OUR FULL LINE-UP OF AUDIO EQUIPMENT

HITACHI D-230
TAPE DECK — Limited Quantity
Front Loading—Automatic Shut Off—Dolby Noise Reduction
WOSK'S PRICE $249.95

HITACHI D-560
TAPE DECK — Limited Quantity
Front Loading—Fluorescent Level Display—Dolby Noise Reduction—Microphone Mixing
WOSK'S PRICE $349.95

HITACHI D-850
TAPE DECK — Limited Quantity
Front Load—3 Head Dolby Tracking Adjustment
WOSK'S PRICE $369.95

Wosk's LTD AUDIO CENTRES
The hottest sounds in town . . .

USE WOSK'S REVOLVING CHARGE PLAN Up To 3 Yrs. To Pay

CHARGEX VISA master charge

Wosk's LTD AUDIO CENTRE

1810 STORE STREET NEXT TO CAPITAL IRON

PHONE 385-8781

FRI. 9:30 A.M. to 9:00 P.M. SAT. 9:30 A.M. to 5:30 P.M.

Imagine. Now you can fly CPAir to where summer goes for the winter. And at a price that's as low as charter.

CPAir's Hawaii $324. RETURN

7 flights weekly including 5 SuperOrange 747s from Vancouver to Honolulu.

CPAir's Hawaii begins even before you get there.
With complimentary refreshments minutes after your takeoff from Vancouver.
And again with your lunch or dinner.
Imagine. All this, and the sun, sand and surf. And CPAir service too.
All at an incredible price that's as cheap as charter.
Paradise never looked so good.

Catch CPAir's Charter Class Hawaii Fare from Vancouver to Honolulu now while the sun is up and the price is down.

- Stay anywhere from the first Sunday following your departure, up to 30 days.
- $50 nonrefundable deposit required within 7 days of booking. But not less than 14 days before departure.
- Full payment required 14 days before departure.
- 10% off children 2 through 11 accompanying you.
- Price effective for travel between Jan. 26 - March 25 and April 2 - 26.

Price is subject to change and does not include taxes.

Call your travel agent or CPAir at 682-1411 in Vancouver, 382-6111 in Victoria.

CPAir

"We're out to be your airline."

CP and CP Air are registered trademarks of Canadian Pacific Limited.

Tueart tranferred

EAST RUTHERFORD, N.J. (AP) — New York Cosmos of the North American Soccer League have confirmed the transfer of forward Dennis Tueart, 30, to Manchester City of the English First Division for a fee of $185,000.

SOCCER SCORES

LONDON (AP) — Wednesday's British soccer results:

ENGLISH LEAGUE
Division III
Oxford 2 Swindon 2
Division IV
Lincoln 2 Hereford 0
Wigan 2 Bournemouth 1

STORMS

INSIDE OUTSIDE STORMS
STORE FRONTS
MIRRORS
CHANGE SINGLE TO THERMO
GLASS

HUMPHREY ALUMINUM
382-8922
435 HILLSIDE

Breathing room for Trident

Creditors of the financially-troubled Trident Aircraft Co. agreed Wednesday to extend outstanding claims of $7.5 million to the end of 1981.

A company spokesman said the delay will give the firm breathing room.

The company recently laid off 107 employees after the federal government refused to put any more money into Trident's plan to build a six-seat amphibious aircraft, known as the Trigull.

"We have five people working to find other sources of income," the spokesman said. "And we have key people standing by to make sure that we can get back into production as soon as the funds are released."

Work on the Trigull project has been halted, but the company is hopeful it can get some off the offset work to be available when the federal government awards a contract to build new fighter aircraft.

One of the creditors, the B.C. Development Corp., said earlier it is prepared to provide interim financing immediately after the federal election if the new government makes a commitment to restore the support the previous Liberal administration had promised.

Chairman Newell Morrison said the provincial-government corporation will need a written guarantee of reimbursement from the federal government before providing money.

The corporation has agreed to provide $4 million and shareholders $2 million if the federal government also comes up with $4 million.

The Conservatives say the operation is not financially viable. The Liberals and NDP have promised federal support.

capital scene

Greater Victoria Student Information Services Association, free legal information, 10 a.m. to 2 p.m. Saturday, Feb. 9, 521 Craigflower.

Charles Dicken's Group, birthday luncheon, noon Saturday, Feb. 9, Imperial inn, Douglas. Reservations required, call 385-1638.

Seventh-day Adventist Church, family life film, 5:30 p.m. Saturday, Feb. 9, 983 Pandora.

Ecumenical Action, Fifty Plus Group, 8 p.m. Saturday, Feb. 9, St. Andrew's church lounge, 680 Courtney.

Canadian Council of the Blind, Victoria White Cane Club, and the Out of Sight Club, open house, noon to 5 p.m. Saturday, Feb. 9, 1609 Blanshard.

Vic West Community "Y", Valentines dance, 8:30 p.m. Saturday, Feb. 9, 521 Craigflower. Ticket information, 388-6120.

Pemberton District Girl Guides Association, Valentine tea, 2 to 4 p.m. Saturday, Feb. 9, St. Matthias church hall, Richardson and Richmond.

B.C. Lions Society for Crippled Children, benefit Valentine dinner dance, with coctails at 6:30 p.m. and dinner at 8 p.m. Saturday, Feb. 9, Cedar Hill community centre. Reservations required, call 477-9625.

The Full Gospel Business Men's Fellowship International, men's breakfast, 8 p.m. Saturday, Feb. 9, Imperial Inn, 1961 Douglas.

Physically Handicapped Action Committee Society, all candidates meeting, 12:30 p.m. Saturday, Feb. 9, 1609 Blanshard. Transportation available, call 383-4105.

Divide and conquer tactic hospitals' ploy: nurses

By MIKE HUGHES

B.C.'s major hospitals are using divide-and-conquer tactics in separate negotiations with registered nurses and other hospital employees, the nurses' association has charged.

Nora Paton, chief executive officer of the Registered Nurses Association of B.C., Thursday also accused the Health Labor Relations Association (HLRA) of "double-dealing".

The charges were made in reference to reports about a tentative agreement between the HLRA and the 20,000-member Hospital Employees Union.

Paton said RNABC sources say practical nurses, represented by the HEU, have been offered a 28-per-cent increase over a two-year period beginning Jan. 1, 1980.

Yet the HLRA won't budge from an offer of a 21-per-cent increase over two years for the registered nurses, Paton added.

The HEU members are currently voting on the tentative agreement.

Talks between the 12,500 registered nurses and HLRA, bargaining agency for 113 hospitals, broke off Jan. 30 and a strike vote will be conducted Feb. 26.

An RNABC spokesman said Thursday he hopes the results will be known the next day.

Paton said the HLRA appears to be trying to pit the registered nurses against the HEU members "but they blew it."

She said the RNABC is not attacking the practical nurses but pointing out that their tentative agreement confirms RNABC members' clear and undeniable need for a major increase.

The RNABC has demanded an across-the-board, 18-per-cent increase over one year retroactive to Jan. 1 plus an economic catch-up that would vary with each nurse's experience and responsibility.

Paton said the registered nurses work in stressful situations that require exacting judgement, broad-based knowledge and complex skills.

"Given those circumstances, our members are grossly underpaid," she said.

The RNABC says the historical wage relationships in the hospital field are being eroded.

Malcolm Wilkinson, the RNABC's senior labor relations officer, said in 1969 starting registered nurses earned 34 per cent more than starting practical nurses but that 10 years later that differential has slipped to 15 per cent.

If the RNABC got the economic catch-up it seeks plus the 18 per cent, an RN's salary would go up 30 per cent to $1,711 a month from $1,305, the association says.

That would mean the differential between the practical and registered nurses would rise to 25 per cent.

Paton said RNABC members supervise the practical nurses and are responsible for monitoring patients' conditions and advising physicians of changes or needs.

"Our members are responsible for the lives and well-being of all hospital patients."

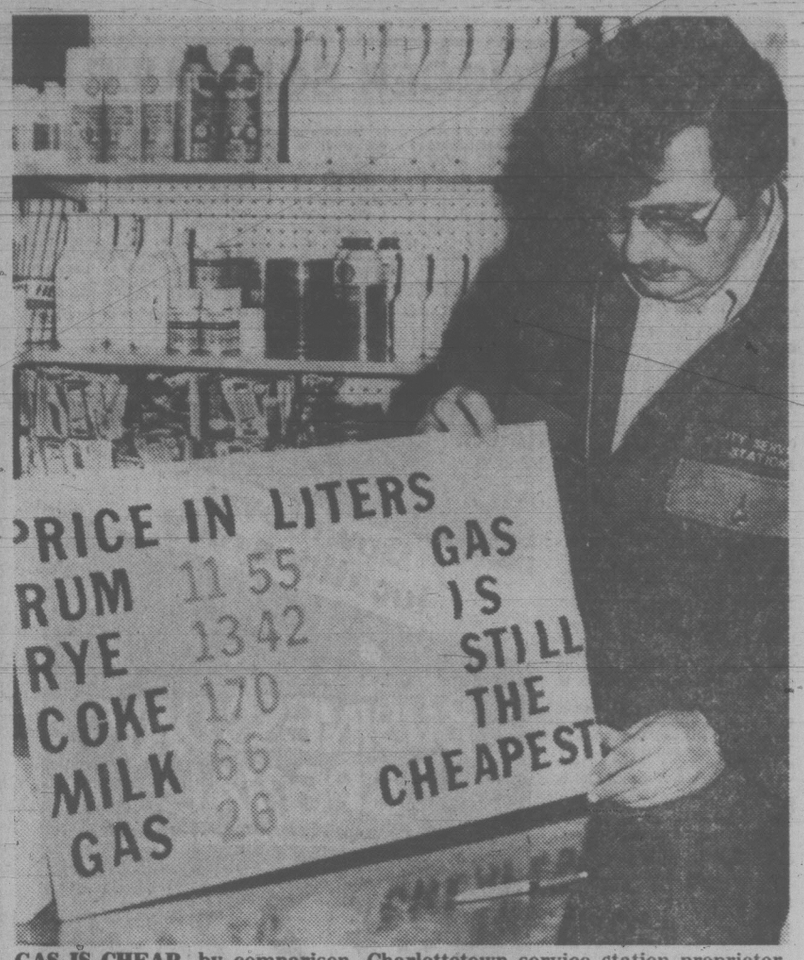

GAS IS CHEAP, by comparison. Charlottetown service station proprietor Robert Cantwell thinks he can make a point with this sign he displays. The sign compares the price of gasoline with rum, another important source of Prince Edward Island's energy, and other consumer products.

Vote on Saanich police quarters?

If Saanich ratepayers approve a new police building next November, it will be three or four years before it is built, Mayor Mel Couvelier told the police board Wednesday.

A referendum on the matter is a distinct possibility, Couvelier said, but any proposal for a new building is bound to come under fire from council.

"We don't have a council which is going to rubberstamp a new multi-million-dollar police building."

The mayor made his comments during debate on a $3,000 budget item for alterations to the former courtroom and courtroom foyer in the present Vernon Avenue police quarters.

The alterations will provide extra office space.

The courtroom was altered last year to provide a third committee room.

A report on future police needs is being being prepared by three board members who recently toured Ontario police buildings.

We're Clearing All 1979 Model Floor Samples
FURNITURE, APPLIANCES, COLOR TV's

Remember Valentine's Day Feb. 14th

The Traders Vic and Toni Will Include a Valentine Gift with Every Purchase Now . . . 'til this Weekend! Remember to Remember Trade-Ins Are Welcome. Bank Financing Here!

Congratulations . . . Mr. and Mrs. Jack Robertson of Brentwood Bay are shown here with Trader Vic receiving their 21 Day Excursion Trip anywhere Eastern Airlines flies from Andy Blaney of Blaney's Travel Service.

26" COLOR TV — Lighted Channel Indicator — $549.95 — Color Master and Auto Fine Tune

AC/DC 12" TV — With Cigar Lighter Adapter — $109.95 — With Earphone and Jack

DISHWASHERS — Built-in W/Twin Spray Arms — $289.95 — White, Almond & H.Wheat

16 cu. 2-Dr. FRIDGES — Deluxe On Roll-Out Wheels — $619.95 — FROST FREE. Almond Only

30" AUTO RANGES — Deluxe Glass Backguard — $399.95 — Rated BEST in Canada!

MICRO-RANGES — With Temp. Sensor Unit — $539.95 — Large Capacity. Deluxe

Colonial Style SOFA and LOVESEAT — High Back Deluxe Quality .. $599.95 — 100% Nylon. With Valance

CONVERTIBLE Sofa/Beds — Queen Size Deluxe Style .... $389.95 — With TV Headrest!

COFFEE TABLE Hex. and Square Lamp Tables — 3-Piece SPANISH ..... $119.95 — Stain Resistant Tops

MasterCraft Convertible Sofa Bed With Matching Chair — Decorator Fabrics ..... $799.95 — High Back Luxury Style

MasterCraft Convertible Sofa Bed and Matching Love Seat — Decorator Fabrics ..... $799.95 — High Back Comfort Too

Master Craft Convertible Sofa Bed and Matching Loveseat — Earthtone Plaid Fabric ..... $699.95 — Traditional Style.

Traditional Hi-Back SWIVEL ROCKERS — 100% Acrylic Pile — While They last $159.95

Occasional Chairs With Genuine Cane Velvet Plush Fabrics — Deep Tufted $159.95

ACCENT TABLES Mahogany with Real Leather or Gold Leaf — Super Great Value $39.95

AUTHORIZED DEALER Scotchgard FABRIC PROTECTOR
CHARGEX VISA master charge 2-7

The Traders
LOCALLY OWNED
715 Finlayson 388-6264

HOURS: All Weekdays 9-9 Saturday 9-6 Sunday Noon-5 LOTS OF FREE PARKING

Peoples Jewellers Valentine
give & kiss

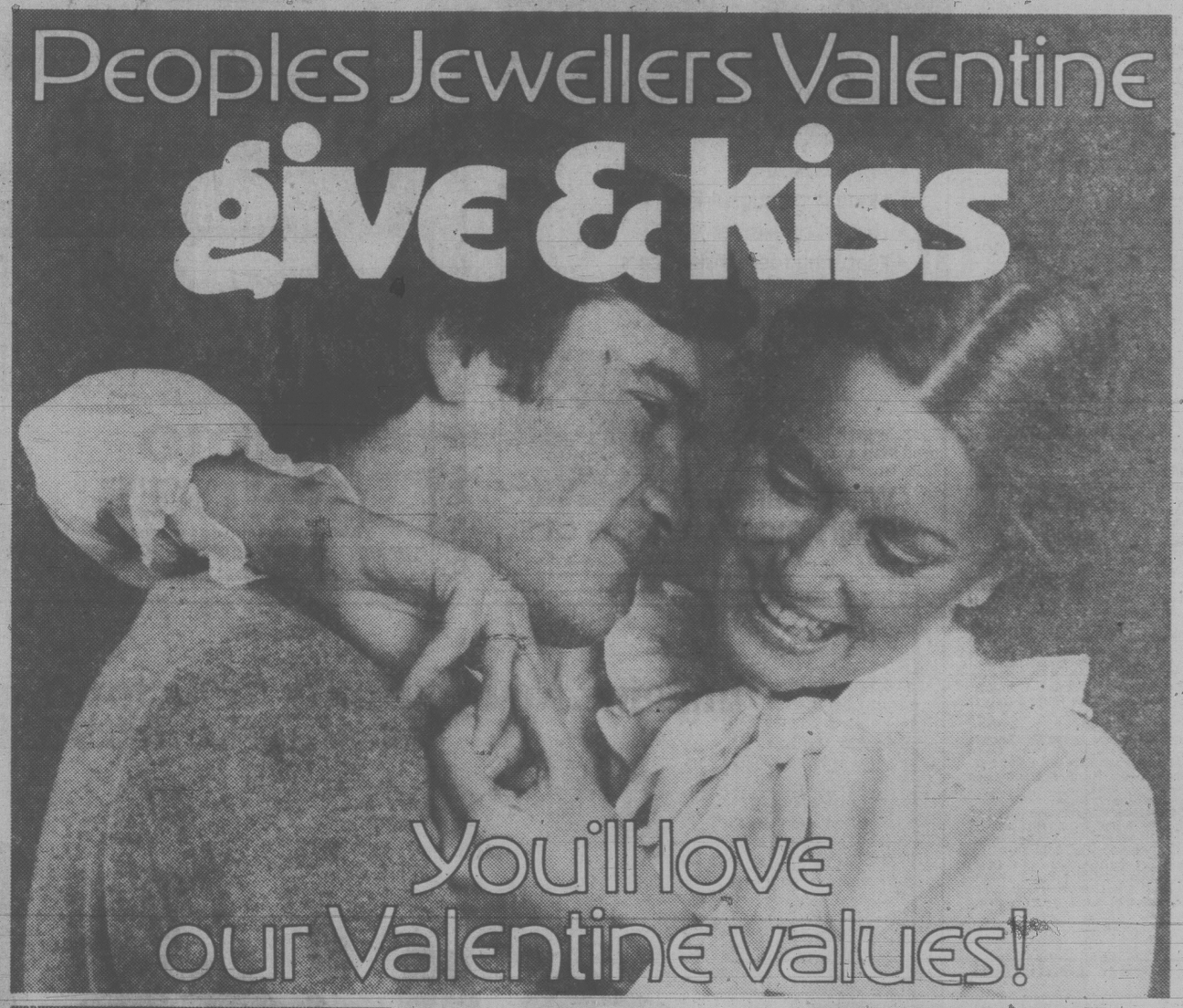

You'll love our Valentine values!

When you choose a Valentine gift from Peoples, you get a very special gift for a very special price. And when you give that Peoples gift, there's something in it for you too! A very special thank you kiss! These are just a few of the many Valentine gifts from Peoples. We have just about everything her heart desires!

A. Genuine blue sapphire 10 Kt. ring 99.95
B. Diamond heart pendant in 10 Kt. gold . 200.00
C. Fashionable diamond earrings set in 14 Kt. yellow gold 250.00
D. Beautiful 14 Kt. gold engagement ring with a "Certified Quality" solitaire diamond 825.00
E. Matching wedding band in 14Kt. gold with 2 sparkling diamonds 250.00
F. Engagement ring featuring 3 "Certified Quality" diamonds set in 14 Kt. gold 775.00

G. Matching wedding band with 3 "Certified Quality" diamonds set in 14 Kt. gold 250.00
A three piece set featuring heart-shaped, genuine garnets mounted in 10 Kt. gold .. 299.95
H. Ladies' genuine garnet 10 Kt. gold ring 99.95
I. Heart-shaped earrings in 10 Kt. gold featuring heart-shaped genuine garnets 75.00
J. Matching pendant in 10 Kt. gold with heart-shaped genuine garnet 125.00

K. Diamond set identification bracelet in 10 Kt. yellow gold 125.00
L. Ladies' beautiful 2 diamond 17 jewel watch in yellow gold colour 99.95
M. Men's quality quartz watch featuring day/date with adjustable bracelet in yellow gold colour 150.00

Items B, K, and L, as illustrated, may not be immediately available in some Peoples stores

PEOPLES JEWELLERS The Diamond People.

MAYFAIR SHOPPING CENTRE — 386-2986
HILLSIDE SHOPPING CENTRE — 595-3169

2-7

He didn't intend to kill or harm wife: accused

A 44-year-old painter-decorator told a B.C. Supreme Court jury Wednesday he lost his temper when he struck his estranged wife with a socket wrench but he didn't intend to kill her or cause her grievous bodily harm.

Kenneth Lucas Carter was testifying in his own defence in the third day of his trial on charges of attempting to murder his wife, Maureen, 40, and wounding her with intent as well as assault causing bodily harm to her friend, June Burns, in the latter's house just after midnight April 28.

The case was to go to the jury today after an address by Mr. Justice Howard Callaghan. Crown counsel George MacMinn and defence counsel Jeff Green gave their summations Wednesday.

Carter said he was very sorry for what happened and felt no hostility to his wife.

He said he returned to the matrimonial home March 30 and found a note from his wife saying she had left to sort things out. A little over two weeks later he got a telephone call from her saying she would like to talk and they did.

He said he got a bit emotional in the talk when he said he wanted her to only go out with him and not others. He said she was not too keen on that and would let him know.

Later, she told him she had an important meeting one evening and he said he was curious, drove to the Burns house and followed both women by car to a house in Colwood and later back to Victoria.

On April 27, he said, his daughter told him her mother was going away with a man to Hawaii or Vancouver and he felt frustrated, hurt and depressed.

(Mrs. Carter testified earlier she told her daughter she didn't care what she told her father but not to say where she was going. She said she didn't tell her daughter she was going to a Nanaimo restaurant for a belly dancing engagement because she was angry that he was using their daughter to spy on her).

"I guess I was feeling sorry for myself," said Carter, adding that he began to drink reasonably heavily for seven hours and left the apartment because he felt he had to talk to his wife.

"I intended, I hoped, I could ask my wife if she was going away with someone else and try to talk her out of it," he said.

He drove to the Burns house and parked his car in a curling rink parking lot nearby and walked to the house because if there was another man he might be in the house and he wanted to catch them together.

"I thought I've never met this guy before, as a form of protection, that I may be able to stop any incident, and I put the socket wrench in my pocket," he said.

The door was opened by Burns and his wife was inside. Burns left the living room and he said he told his wife "I hear you are going away with a man for the weekend."

He said she replied that she could be.

"She was very casual, couldn't care less. I guess I just lost my temper. I started to hit her," he said.

He said Burns grabbed him and he shook her off and pushed her away. He didn't recall Burns jumping on his back.

When he saw blood on his wife's hand, "that seemed to jar me back to my senses."

Carter said he cannot recall saying he would kill his wife, as she testified, but supposed it was possible.

Asked if said he would kill both women, he replied: "I do not deny it, I cannot recall it."

In cross-examination, he denied telling his wife that if she left him he would commit suicide. What he said was that he would have nothing to live for, he testified.

He said he didn't know his wife was at the Burns house but thought she might be. Asked if he expected to find a man with his wife, he said "well, yes, I did."

Asked if the wrench was to protect himself, he said it was "mainly to be used as a deterrent to any possible trouble. I went there to talk to my wife.

When asked if he expected violence, he replied: "I did not expect anything but I thought there could be violence."

Carter denied that he was in a jealous, angry rage but he was emotionally involved, feeling very hurt, having lost his wife of 20 years whom he loved.

"I guess it was a fit of anger," he said when he pulled out the wrench.

He said he first became aware of his anger when he saw blood on her hand and he stopped, not because of the arrival of Burns' son Kevin.

Asked if he struck Burns with the wrench, he said it was entirely possible but he was pretty certain he didn't because he had no reason.

He denied having any thoughts of killing anyone and no thoughts of roughing anyone up.

Before the judge

Judge Gilbert Hogg found a 19-year-old man guilty of dangerous driving and fined him $250 following a provincial court trial which began Monday and ended Wednesday.

Kenneth John Langlois, of CFB Esquimalt, was charged in connection with a head-on crash shortly after midnight June 21.

Testimony during the opening day of the two-day trial by an RCMP accident expert indicated Langlois' vehicle may have been going 92.8 km/h on Esquimalt Road near Dunsmuir. Sgt. Ralph Michael Fjermestad testified the critical speed beyond which a vehicle would begin to side-slip in the curve was 81.6 km/h.

In the accident, Langlois and Virginia McCord, 980 Wordsley, suffered serious injuries. The woman, who was coming home from working as a practical nurse at Victoria General Hospital, suffered broken ribs and jaw, and had her right kneecap removed.

Langlois said he was travelling between 72 and 80-km/h entering the corner. He said he had been up since 6 a.m. the previous day fighting a fire in Colwood. He also said his breathing apparatus collapsed and suffered smoke inhalation.

After that, Langlois said he went to the Junior Ranks Mess and had a number of beer between 7 p.m. and midnight, and was speeding to town for gas and food.

In his summation, defence lawyer Barry Mah Ming called that particular curve the "worst in the city, if not in British Columbia."

However, Mah Ming argued, the evidence fell short of dangerous driving and more along the line of careless driving.

Crown counsel Robert Mulligan replied that the evidence established that Langlois was driving 22-to-30-km/h over the 50-km/h speed limit and that the only issue Hogg had to decide was that of negligence, inadvertent or advertent.

"Speed in itself cannot constitute dangerous driving," Judge Hogg stated. "But this corner, obviously, is a well-known, dangerous corner. It wasn't a momentary lapse on Langlois' part. He has offered nothing to explain why he took that corner at that speed other than he was in a hurry."

★ ★ ★

Two drivers were jailed for driving while suspended.

Victor Maurice Turchynski, 35, of Sidney, got a 30-day intermittent sentence.

Crown counsel Don Laughton said Turchynski was stopped on Beacon Avenue in Sidney at 1:35 a.m. Aug. 17 for speeding.

He had been suspended since Sept. 24, 1976, following his fifth and sixth convictions for drinking-driving.

Twenty-year-old David Lorne Bartleman, 850 Stelly's Cross Road, got concurrent, 14-day terms for driving with a blood-alcohol content over .08 and driving while suspended.

Crown counsel Richard Law said Bartleman had been previously convicted for driving with a blood-alcohol reading over .08 and for dangerous driving.

★ ★ ★

Fined for drinking-driving offences were: Catharine Ann Shortt, 24, of 1798 Elgin, $400; Daniel Windsor Worth, 17, of 960 Jenkins, $400; Sydney Mudie, 50, of 375 Arnot, $400; Clareen Booker, 37, of 3047 Balfour, $200; and Roland John Taylor, 48, of 423 Edward, $50.

In addition, Worth was fined $200 for failing to remain at the scene of an accident and Taylor was ordered to perform 60 hours of community service work.

$100,000 settlement

An out-of-court settlement for $100,000 damages was reached Wednesday in the closing stages of a civil action for negligence.

The settlement was in favor of David Gordon Pellerin, 597 McKenzie, and [illegible] Harrison, driver and owner respectively of a vehicle in which Pellerin was a passenger.

The private settlement was announced to a B.C. Supreme Court jury by Mr. Justice J.G. Ruttan in the third day of the trial.

Pellerin claimed the car was being driven negligently on Burnside Road on Dec. 11, 1978, and struck a power pole. He suffered various injuries including a ruptured spleen and a ruptured liver.

Earn 12% with a National Trust RRSP

New Fixed Term Deposit

With flexibility and high return, National's new Fixed Term Deposit gives you a lot of RRSP for your money. You choose the length of term–one, two, three, four, or five years. We guarantee the interest rate in effect at time of purchase for the term you choose (currently 12% for one year). Ask us about the rates for other terms.

The interest is paid annually and then earns monthly compound interest at a rate comparable to our highest savings rate.* There's no fee whatsoever and it's solidly backed by National Trust.

Take full advantage of your National Trust RRSP. Talk to us about a preferred-rate RRSP loan for this year's contribution.

Call our RRSP Information Centre at 388-5451 for all the facts.

National Trust SINCE 1898

A lot of RRSP for your money. National Trust. You can bank on us.

*Rate established monthly. Interest rate quoted subject to change without notice.

1280 Douglas Street • 2190 Oak Bay Avenue • Hillside Shopping Centre.

PRICE HUNTERS:

CROSS OVER THE BRIDGE TO WHERE QUALITY SERVICE AND SELECTION MAKE THE DIFFERENCE!

MANY IN-STORE DEALS FOR WHEELS

Panasonic MICROWAVE OVENS
Model NE 7920E, Top-Line "Genius" SPECIAL $839.95

Panasonic CASSETTE PLAYER
CQ 8520 Auto Reverse, Electronic digital tuning AM/FM Stereo SPECIAL $479.95
Ask About Your Extra Bonus

Technics $599.00 PACKAGE

● SA-80 Receiver — 15 Watts/Channel ● SI-19 Semi-Auto Belt Drive with Magnetic Cartridge. ● SB P1000 2-Way Linear Phase Speakers

Technics $799.00 PACKAGE

SAME AS ABOVE WITH RSM7 CASSETTE DECK
● SA 80 Receiver — 15 Watts/Channel
● SL-19 Semi-Auto Belt Drive with Magnetic Cartridge
● SB P1000 2-Way Linear Phase Speakers

THE NEW TECHNICS "MICRO SERIES"

SE-C01
(DC) POWER AMPLIFIER
40 WATTS RMS/CHANNEL, 0.3% T.H.D.

SU-C01
STEREO PRE-AMPLIFIER
MC PRE-AMP BUILT-IN 88DB
MC CARTRIDGE CAN BE USED

ST-C01
AM/FM STEREO TUNER
L.E.D. TUNING

Dimensions: 1 15/16" H x 6H x 13 11/16" wide x 10 1/32" deep (The smallest micro series)

PACKAGE SPECIAL $1099.00

RSM03 Technics Micro Cassette Deck — defines a new class of compact tape decks — featuring 2 — colour LED meter, Rewind Auto — Play System, Full Auto-Stop Mechanism, 3 Position Tape Selector, LH heads, Excellent performance and timer-stand-by mechanism.

NOW $479.95
(Ask About Your Surprise Bonus!)

PRICE HUNTERS:
CROSS OVER THE BRIDGE TO WHERE QUALITY, SERVICE AND SELECTION MAKE THE DIFFERENCE!
Full 5-Year Warranty (Parts and Labour) on all Technics
Complimentary Unit at no charge should you require service
In-store bank financing
1 Year Full-credit upgrading
Up-coming draw Feb. 14th/Panasonic Colour TV, Technics Sound System or Panasonic Microwave Oven

The New SL-D2 Semi-Automatic Direct Drive Turntable. Reg. Value $249.95
SUPER SPECIAL $199.95

Technics DIRECT DRIVE SETS THE PRICE
WOULD YOU BELIEVE $169.95
Cartridge not included.

SL-D1 Technics Direct-Drive Turntable, front panel control for exceptional convenience, integral rotor-platter structure for stable rotation, highly responsive servo speed control, (TNCR) base material provides acoustic shield, low-mass, low-friction Gimbal-suspension tone arm, viscous damped cueing, pitch control with illuminated stroboscope, anti-skating force mechanism.

Technics SA-400 RECEIVER

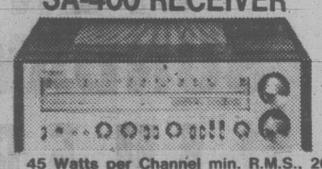

45 Watts per Channel min. R.M.S., 20-20,000 Hz, less than 0.04% T.H.D. at full power, extremely clean for example at half power the specs are 0.009% T.H.D.
90 VB Phono Signal to noise ratio, 2 tape monitors with 2-way dubbing.
$439.95

Panasonic CT-909 COLOR TV

New 20" Quick-on, Quintrix in-line, 100% solid state, picture tube. $599.95
Low monthly payments.

AUDIO VIDEO

INDEPENDENT BUYERS DISCOUNT SERVICE LTD.
INDEPENDENT
939C Esquimalt Road, Victoria, B.C. V9A 3M7 Phone 385-5555

FREE DELIVERY
FREE PARKING
CHARGEX
Open 'till 9:00 p.m. week nights

2-7

b.c. briefs

Kemano II concern to Fraser

VANCOUVER (CP) — Environment Minister John Fraser said Wednesday he plans to discuss the controversial Kemano II project with the B.C. government because he feels it involves "real environmental concerns."

Fraser said in a telephone interview from Port Alberni that he will contact B.C. Environment Minister Stephen Rogers as soon as possible and try to arrange a meeting.

"I'll tell him that I have real environmental concerns about this thing, Fraser said.

He was commenting on the $800 million Kemano II hydro electric project planned by the Aluminum Co. of Canada that would involve a dam on the Nanika River in northwestern B.C. and diversion of water via tunnels to the Kemano River.

Tentative accord reached at Hydro

VANCOUVER (CP) — Representatives for B.C. Hydro and its 3,700 clerical employees and technicians reached tentative agreement Wednesday on a new two-year collective agreement after a year of negotiations.

The deal between Hydro and the Office and Technical Employees Union, local 378, was based on recommendations by mediator Ken Albertini. Details of the pact, retroactive to April 1, 1979, were not released pending ratification by both sides, which will take up to three or four weeks.

Heinrich discusses firms' shift

Labor Minister Jack Heinrich met for several hours Tuesday with representatives of the United Steelworkers of America to discuss layoffs at two manufacturing plants, Windsor Machine Co. Ltd. of Langley and American Can Co. of Canada in Vancouver, caused by the companies shifting work out of the province. He did not divulge details of the discussion.

Barrett, hotel guests evacuated

TRAIL (CP) — About a dozen guests of the Crown Point Hotel, including provincial NDP leader Dave Barrett, were evacuated Tuesday night when fire destroyed an adjacent building containing a sporting goods store and an apartment. The guests were provided alternate accommodation.

Ferries concilation sought

VANCOUVER (CP) — The Canadian Merchant Service Guild is applying to the federal labor department for a conciliation officer to help break an impasse that has tied up CP Ferries' vessel Princess of Vancouver for a month. The stumbling block is the union's insistence that there be three seamen on watch to operate safely.

CUT OUT THESE COUPONS AND REDEEM THEM FOR SUPER SAVINGS.

Budget Stretchers

$1.64 TOTAL VALUE

25¢ OFF ANY SIZE

Johnson's baby shampoo

UNIQUE NO MORE TEARS* LATHER

Gentleness you can trust

Expiry date August 31, 1980

25¢

Mr. Dealer: Upon presentation of this coupon by your customer against the purchase of any size of Johnson's baby shampoo, JOHNSON & JOHNSON will pay you 25¢ plus 5¢ for handling. Application for redemption on any other basis constitutes fraud. Invoices showing your purchase of sufficient stock (in previous 90 days) to cover all coupons presented for redemption must be shown on request. Coupons will be honoured and will be void if presented through outside agencies, brokers or others who are not retail distributors of our merchandise unless specifically authorized by us to present coupons for redemption. When submitted for redemption, this coupon becomes our property. For redemption mail to: Johnson & Johnson Limited, P.O. Box 3000, St. John, New Brunswick, E2L 4L3. **Expiry Date August 31, 1980.**

* Trademark of JOHNSON & JOHNSON
Marque de commerce de JOHNSON & JOHNSON
© Johnson & Johnson

25¢ OFF ANY SIZE

I750690H

TAKE THIS COUPON TO YOUR STORE

9¢ 9¢ OFF on your next purchase of a 16oz. size COFFEE RICH 9¢

Mr. Dealer:
We will reimburse you 9¢ plus 5¢ handling provided you and your customers have complied with the terms of this offer. Invoices proving purchases of sufficient stock of Coffee Rich to cover coupons presented must be shown on request. Limit one redemption per household. Void where prohibited taxed or prohibited by law. Mail coupons to: Rich Products of Canada Ltd., P.O. Box 3000, St. John, N.B. Offer Expires October 31 1980

0671056H

9¢

15¢ STORE COUPON 15¢

Save 15¢ on your next purchase of NEW Gainsborough Mini Tart Shells

Mr.Dealer: Upon presentation of this coupon by your customer toward the purchase of the product specified, we will reimburse you the face value of the coupon plus regular handling. Application for redemption on any other basis may constitute fraud. Invoices showing purchases of sufficient stock (in the previous 90 days) to cover all coupons presented for redemption must be presented on request. Failure to do so will, at our option, void coupons. Coupons will not be honoured and will be void if presented through outside agencies, brokers and others who are not retail distributors of our merchandise unless specifically authorized by us to present coupons for redemption. When submitted for redemption, this coupon becomes our property. Merchantable value 1/10¢. For redemption, mail to **Gainsborough Kitchens, Box 3000, Saint John, New Brunswick, E2L 4L3.**

15¢ This coupon expires August 31, 1980
Offer limited to one coupon per purchase.

1252255H

NOT STORE COUPON ◦ MAIL-IN-OFFER ONLY ◦ ONE OFFER PER FAMILY $1.00

HOLIDAY FARMS

We'll pay you $1.00 to dine out at home.

Old Fashioned Flavour All Natural Ingredients.

We'll pay you one dollar for trying any two 2 lb. size Holiday Farms entrees. For your one dollar refund, just send us two Proof of Purchase seals from any two 2 lb. size entrees.

Roast Beef & Gravy, Roast Turkey & Gravy, Salisbury Steak & Gravy, Charbroiled Beef Burgers & Mushroom Gravy, Macaroni & Cheese, Cabbage Rolls, Lasagna, Cheese Ravioli & Meatballs, Breaded Veal Parmagian & Tomato Sauce.

At Holiday Farms, convenience and quality go hand in hand.

Mail to:
10929 Niagara River Blvd
Niagara Falls, Ontario
Canada L2E6S6

NOT STORE COUPON ◦ MAIL-IN-OFFER ONLY ◦ ONE OFFER PER FAMILY

15¢ off on your next purchase of a BICK'S 48oz

WHOLE DILL - with garlic - no garlic - Polish

MR. DEALER Multifoods Ltd. will redeem this coupon for the face value plus 5¢ for handling provided you receive it from your customer according to the terms of the coupon offer. Any other application constitutes fraud. Failure to provide on request evidence satisfactory to Multifoods Ltd that you have complied with such terms, will void coupon. All coupons submitted for redemption become the property of Multifoods Ltd. For redemption mail to Multifoods Ltd. P.O. Box 3000, Saint John, New Brunswick, E2L 4L3

OFFER EXPIRES MARCH 29, 1980

15¢

1355726H

• EVERYTHING FOR YOUR PETS • OPEN SEVEN DAYS A WEEK •

OPEN SUNDAYS 11 A.M.-5 P.M.

GRAND OPENING Specials

FRI., SAT., SUN., FEB. 8, 9, 10

KAL KAN CAT FOOD
Case of 24 6-oz. cans
$6.25
(Also available by the can)

HUSKY KING SIZE DOG FOOD
Case of 24 25½-oz. cans
$11.55
(Also available by the can)

TUFFY'S DOG FOOD
Chunk or Hi Protein Meal
8 kg (17.6 lbs.) bag
$5.79

★ FROZEN MEAT
★ MILK BONE
★ RAWHIDE CHEWS
★ PET LIBRARY
★ VITAMINS and SUPPLEMENTS
★ BIRD SEED
★ RABBIT PELLETS
★ CAGES
★ FISH FOOD
★ ACCESSORIES
★ DRY and CANNED DOG and CAT FOOD

KEN-L RATION BURGERS
(Beef flavor)
2-kg (4.4 lbs.) pkg.
$3.29

PURINA CAT CHOW
10-kg (22 lbs.) bag
$9.99

CLIP & SAVE
$1.00 OFF
ANY 20-kg BAG
WAYNE DOG FOOD

Bosley's PET FOOD MART
491 B EAST BURNSIDE RD. 385-6411
NEXT TO THE POP SHOPPE
• Mon. thru Sat. 9-6 • FRI. LATE NITE 'TIL 9 • SUN. 11-5 •

Pension bankruptcy looms: CA

By AB KENT

If Canadians want more retirement security tomorrow they'll have to give up more of the benefits they enjoy today, a leading accountant said here today.

Otherwise, said Kenneth Dye, 44, of Vancouver, president of the Institute of Chartered Accountants of B.C., the price of indexing Canada Pensions to the cost of living spells bankruptcy for future taxpayers.

In an interview prior to addressing the Duncan Chamber of Commerce, Dye said the inflationary effect of indexing will produce a cost really too great to determine.

"We are underestimating the future cost of these pension liabilities," Dye said.

Pension funds remain largely undisclosed in financial statements and are not understood by the population.

The business world issues statements lacking comprehension and comparability while the pension plans pile up investments at a rate of $25 million daily, he said.

Most private pension planners maintain they can't afford the indexing of government plans, but they can't continue to ignore the erosion caused by inflation and must improve private plans, Dye said.

"If indexing comes to the private sector it will cause a real strain on corporate treasuries and if it doesn't come, the employees will continue to be very worried about their private plans."

Compared with the consumer price index, private pensions over the last decade have earned on average only 6.3 per cent, or .8 per cent less than inflation claimed.

The situation could arrest the trend toward early retirement.

"Workers cannot afford to retire . . . unless they have private means or are willing to starve."

One reason for the distress is that salaries in the last few years have escalated far beyond what most actuaries allowed for in their calculations when working out a contributory pension scheme.

Many pensions, Dye said, are based on the top-earning years of employment, and although larger than forecast, the pensions are smaller than reality dictates.

DYE
. . . must give to get

"I would say look again at the Canada Pension Plan and private plans. They've got to be brought closer together.

"Public plans are overgenerous — ransoming future taxpayers — and the private plans need more contributions.

"The average contributor is going to have to give up some other form of present-day benefit to make up for it. Maybe some of the dental plan, travel allowances."

Enormous surpluses in the plan have dwindled and "actuarial calculations indicate CPP will be in the hole by the end of this century."

H-centre bid studied

Health Minister Rafe Mair said Wednesday he will review all suggestions about the Brannen Lake heroin treatment centre.

The Narconon Society of B.C. made a formal request to take over the centre following a B.C. Supreme Court ruling that the provincial government's compulsory heroin treatment program is unconstitutional.

"Obviously anybody who has any suggestions, whether it is Narconon or anybody else, those suggestions will be listened to," Mair said.

He said he doesn't know if Brannen Lake is for sale, and said it is premature to assume the government is going to dispose of it.

FAIR plan fair says Hewitt

Jim Hewitt, the minister responsible for the Insurance Corporation of B.C., Wednesday denied charges by a spokesman for a private insurance company that the provincial government is playing politics with ICBC.

"The government is acting for the public good," Hewitt said.

H. J. Saunders, manager of Zurich Insurance Co., which announced last week it will no longer insure private automobiles, has said he finds it hard to believe that a government which purports to favor private enterprise would bring in the FAIR program.

Saunders said basing insurance premiums on people's driving records only, instead of on their risk category, and requiring private companies to return in claim payouts 93 cents of every dollar collected in premiums, does not allow for fair competition between private companies and government.

"I can understand these concerns as a private enterprise individual," Hewitt said.

But he said he believes it is the government's responsibility to make sure all damage caused by motor vehicles is insured and that all policy holders are treated equally.

BROKEN HEARTED?
MEND IT Feb. 14th.
Look for the coupon in this paper.

Island Saw Co.
617 Chatham Street 385-5500

From out of the West . . .

. . . comes the POSY EXPRESS

do it WITH DOMAN'S

TRU-FIT EXTERIOR
CEDAR DOORS
Terrific selection and great value are yours when you purchase a Tru-Fit Cedar entrance door. All of Doman's present stock is going to go fast at
20% OFF REG. PRICE

MAKE IT WITH
SPINDLE FLEX
These easy screw-together spindles help the D.I.Y. make exciting, stylish home fixtures.
AND YOU SAVE 15% OFF REG. PRICES

BOSTICH T5'8 TACKER
1,000 and 1 uses around the home and a good buy at only..... 17.99
Regular 26.26

BLACK & DECKER 5½" COMPACT CIRCULAR SAW
The perfect little saw to get all the finish work done right. Comes with a combination and finish blade. Regular 37.50 NOW ONLY 28.50

ANOTHER GOOD BUY FROM DOMAN'S
A Black & Decker 100" Extension Cord. Regularly Priced at 13.95 NOW JUST 9.95

STANDARD and BETTER FIR LUMBER

	8'	10'	12'	14'
S4S				
2x4	2.15	2.70	3.24	3.78
2x6	3.20	4.00	4.80	5.60

2"x6"x8' ECONOMY HEMLOCK 75.ea.
4"x4"x6' S4S HEMLOCK 1.99 ea.

MORE LUMBER BUYS
Comm. shorts
1x2—6' ..... 25¢
1x3—6' ..... 32¢
1x6—6' ..... 95¢
2x3—6' ..... 40¢
2x6—6' 1.00

ECONOMY STUDS
2x4 bundle of 10 ... 5.95

PINE STUDS
2x4—92¼" ONLY ea. 1.75
2x4—8' S4S CEDAR ..... 2.40 ea.
2x6—8' S4S CEDAR ..... 3.99 ea.

WELDWOOD CONTACT CEMENT
Gal. ONLY 10.99
Qts. Only 3.49

DOW-CORNING SILICONE RUBBER
This product can be used to meet a variety of interior and exterior caulking and sealing maintenance needs. It adheres to glass, wood, metal, porcelain, painted surfaces, many plastics and rubbers. 11-oz. cartridges.
Reg. $7.75 Now Only 6.49

STA-STUCK
An adhesive used by the construction industry, safe for foam products. 11-oz. cartridge.
Reg. $1.98 Now ..... 1.49 each

WOOD VICES
Just right for the handy man.
5½" Just 15.95
8½" Only 17.95

COVER IT WITH A TARP!
Only one size left in stock!
18'x24' Reg. $56.55 Only 44.95

TOILET SEATS
By Moldex. White only. Reg. $11.95.
Specially priced at Doman's only 7.89

BROAN RANGE HOODS
30" hood with 2-speed fan and work light. White, Avocado, Gold, Almond or Coppertone.
Ducted each 28.88
Ductless each 32.88

RUFF IT by Z BRICK
Add texture to those walls with easy to use Ruff-It. Right from the pail to the wall. White only.
2-gal. pail 10.95

Weiser ENTRANCE and PASSAGE SETS
15% OFF DOMAN'S Regular price.
5 finishes to choose from.

TREMCO INSTANT PATCH
ONE COAT ALL-WEATHER ROOF REPAIR
Features:
- Just brush it on
- Non-freezing
- All-weather application
- Seals holes up to ¼-inch diameter
- Conforms to any surface
- Lasts for years
- Contains glass and organic fibres
- No need for special tools, nails, roofing papers or other materials.
- Available in imperial gallons, quarts.
10% OFF QUARTS OR GAL.

Chargex
280 BAY ST. VICTORIA 386-2151
DOMAN'S
MON.-FRI. 8:00-5:30 SAT. 8:00-5:00
SALE ENDS FEB. 13th

2 DAYS ONLY!! FRIDAY & SAT.
SCRATCH 'N' DENT
APPLIANCES & FURNITURE SALE!!
SOME FLOOR MODELS TOO!!

30" RANGE $299
With black glass door

15 cu. ft. FROSTFREE REFRIGERATOR $449.00
17 cu. ft. SEMI DELUXE $499.00

- New appliances with surface scratches and dents. Nothing to harm operation!
- Most nicks won't even show when your appliance is installed.
- Fantastic way to save on mechanically perfect appliances.

APPLIANCES:—
30" smooth top self cleaning range 599.00
MAYTAG Portable Dishwasher 549.00
2 White Westinghouse Fridges Deluxe models 599.00

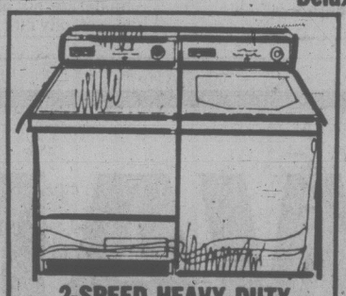
2-SPEED HEAVY DUTY WASHER $379.00

COLOUR TELEVISIONS
20" Philips 449.00
20" Philips touchamete 639.00
26" Electrohome 689.00
25" Zenith 649.00
26" Zenith 699.00
Electrohome stereo console 349.00

MANY ITEMS ONE OF A KIND SO HURRY!!

30" SELF-CLEANING $499.00

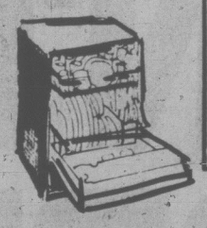
MOFFAT Portable Dishwasher $369.00

KITCHEN SUITES
7 Pcs. Upholstered suite $249.00
5 Pcs. Dales Grey $299.00
7 Pcs. Certified Chrome $289.00
5 Pcs. Certified Chrome green $199.00

MATTRESS OR BOX SPRING
QUEEN SIZE
DOUBLE SIZE
SINGLE SIZE
YOUR CHOICE AT
$68.00 EACH

2 Pcs. Modern Style SOFA & CHAIR $399.00
2 Pcs. Biltmore SOFA & CHAIR $349.00
3 Pcs. B. P. JOHN COFFEE TABLES & END $99.00 EA.

WALL Pictures ½ Price!

ASSORTED LOVE SEATS FROM $299.00

Assorted Coffee Tables and End NAME BRANDS $79.00 EA.

CHAIRS

ROCKERS & RECLINERS
FROM $149.00

½ PRICE SCORCHERS
2 Pcs. Colonial SOFA & LOVESEAT LARGE 799.00
4 Pcs. B. P. John Bedroom with One nite table Reg. $1399. NOW 699.00
2 Pcs. Colonial SOFA & CHAIR Heritage 599.00
5 Pcs. B. P. John Bedroom with 2 nite stands Reg. $1599. NOW 799.00

SOFA BEDS

4'-6' Size
$248.00

Furniture Centre
910 VIEW ST.
(AT QUADRA) 388-7411
OPEN DAILY 9-6
THURS. and FRI. NIGHT 'TIL 9 P.M.
CLOSED SUNDAYS

OAK WHISKEY BARRELS $17.50
KEN'S BARRELS & SCRAP METAL
383-1328 526 David St. (off Gorge)

HOME OF THE $10.00 IN-HOME TV SERVICE CALL
homank SALES—SERVICE—RENTALS
27 BURNSIDE RD. WEST 381-5622 9:00 to 9:00

BOAT SHOW
Coliseum Exhibition Place
Until February 10
On til Sunday

Victoria — Don't HIBERNATE through Winter!
Come and enjoy a dining experience at the Beirut Restaurant
A SPECIAL OFFER FOR FEBRUARY
25% OFF LUNCHEONS and DINNERS
BEIRUT Restaurant
1548 FORT 592-2611
STADACONA CENTRE
12-15

KALEIDOSCOPE THEATRE
presents
DOUBLE BILL

FEB. 8, 9, 10
at OPEN SPACE GALLERY
510 Fort St
advance tickets available at Hillside Mall or phone 383-8124

Pollution in limelight

WHITEDOG RESERVE, Ont. (CP) — The people of Whitedog Indian Reserve, a trouble-racked community of about 825 residents, have a chance to see themselves in a dramatic light tonight.

That's when a play, called *Whitedog-Cat's Dance*, has its first public performance. The full-length drama depicts aspects of past and present life on the reserve in Northwestern Ontario.

The production is by Theatre Max, a Guelph, Ont., company that spent two summers living on the reserve, collecting information on how the lives of residents have changed in recent years. Indian and white actors share the roles in the drama, which will be played out before reserve residents from the stage of a school auditorium.

The play, written by three persons and produced by Sidney Bruyn, artistic director of Theatre Max, deals with mercury pollution and other worries on the reserve 110 kilometres north of Kenora.

The reserve, whose problems range from alcoholism among adults to glue-sniffing by youngsters, was hit hard when mercury pollution was discovered a decade ago in the English-Wabigoon river system.

The "cat's dance" in the title refers to the erratic behavior first observed in the 1950s among cats in Minamata, Japan, that ate mercury-polluted fish. The affliction, known as Minamata disease, killed hundreds of people in Japan.

The discovery of mercury pollution in the English-Wabigoon river system led to the closing in 1970 of the river system to commercial fishing. The mercury was traced to discharges made from a chlor-alkali plant in Dryden, Ont., owned by Reed Paper Ltd.

The company replaced the system and later sold the plant, but some experts say it may be another 80 years before the river system is clean again. In the meantime, health officials advise that the fish are safe to eat in moderate quantities but not as a steady diet.

pacific opera with the victoria symphony presents
LA BOHÈME
PUCCINI'S GREAT DRAMATIC OPERA
A Timeless Story of Passion and Beauty, Life and Death in Mid-19th Century Paris
featured guest soloists from New York, Seattle, Vancouver with talented local performers
February 21, 22, 23, 8:00 p.m. February 24, 2:00 p.m.
THE McPHERSON PLAYHOUSE
Tickets: $5.50, $7.50, $10.00, $12.50 and $15.00
AVAILABLE AT:
The McPherson, Hillside Ticket Centre, Hatley Park, Brandywine Store, Cards 'n Things (Sidney)
ON SALE NOW!

AUDUBON WILDLIFE FILMS
"RETURN TO THE TETONS"
personally narrated by Charles Hotchkiss
● FRI., FEB. 8th and SAT., FEB. 9th
8 P.M.
NEWCOMBE AUDITORIUM
PROVINCIAL MUSEUM
Adults: $2.00 — Golden Age and Students $1.50
(Tickets at the Door)
Sponsored by the Victoria Natural History Society and the British Columbia Provincial Museum.

RODEWAY INGRAHAM
2915 DOUGLAS 385-6731
FRIDAY AND SATURDAY
IN THE BIG EYE DINING LOUNGE
FRIDAY AND SATURDAY NIGHTS ONLY . . .
ON PRESENTATION OF THIS ADVERTISEMENT
(CLIP OUT), WE PROVIDE
2 PRIME RIB DINNERS for 12.95
CLIP AND SAVE
INCLUDES French Onion Soup au Gratin, Salad, Specially Aged Prime Rib of Beef au Jus, Yorkshire Pudding, Baked Potato, Beverage.
BY RESERVATION ONLY 7 to 9 p.m.
Enjoy the cabaret after dining if you wish.
1-24

MARLENE INVITES YOU BACK TO THE DRUMMERS FOR LUNCH
1-25

KING CRAB NIGHT
EVERY FRIDAY and SATURDAY

8.95 BIG JUICY CRAB LEGS SERVED WITH RICE, VEG. GARLIC BUN & HOT DRAWN BUTTER
IVANHOE'S
1314 GOVERNMENT ST.
CALL 383-0913 for reservations

THE PULITZER PRIZE AND CRITICS AWARD WINNER
HENRY BECKMAN
in
tennessee williams
CAT ON A HOT TIN ROOF
starring
LALLY CADEAU & ROBIN WARD
COMING SOON TO A THEATRE NEAR YOU
BASTION THEATRE COMPANY
Sponsored by AIR CANADA and Laurel Point Inn

1978 Tony Award Winner — Best Play
WESTCOAST PREMIERE
A Belfry Production
The Belfry Theatre — 1291 Gladstone at Fernwood
Bernard Behrens, Lawrence Benedict, Florence Paterson
in
Da
An Irresistible Comedy
by Hugh Leonard
directed by Carl Hare
designed by Ken MacDonald

SOLD OUT TONIGHT! HELD OVER 'TIL FEB. 16th
Jan. 24th to Feb. 9th
On sale now at the Belfry, McPherson, Hillside & University Centre Box Offices Res. 385-6815

Tally-ho-
TERRACE DINING ROOM
COMBINATION SEAFOOD DINNER
Fresh Oysters—Salmon—King Crab Legs
Includes our super salad, baked potato, vegetables, garlic bread and tea or coffee.
TREAT YOURSELF FOR ONLY $7.95
BEFORE YOU BOOK YOUR BANQUET CHECK THE Tally-ho PRICES

Tally-ho- TRAVELODGE
3020 DOUGLAS ST.
RESERVATIONS 386-6141
OPEN FOR DINNER
DAILY 5 to 9 p.m.
1-17

(KEEP THIS GUIDE)

WANT TO VOTE BEFORE FEB.18TH?

ADVANCE POLLS OPEN NOON TO 8 P.M.
SAT. FEB. 9th, MON. FEB. 11th, TUES. FEB. 12th.

VOTERS' LIST

YOU MUST be on the Voters' List for your Polling Division, whether Urban or Rural, to vote at an Advance Poll.

YOU can vote at your Advance Poll if you are of ADVANCED AGE, DISABLED or ILL or HAVE REASON TO BELIEVE YOU WILL BE UNABLE TO VOTE ON ELECTION DAY.

IN WHICH CONSTITUENCY DO YOU LIVE?

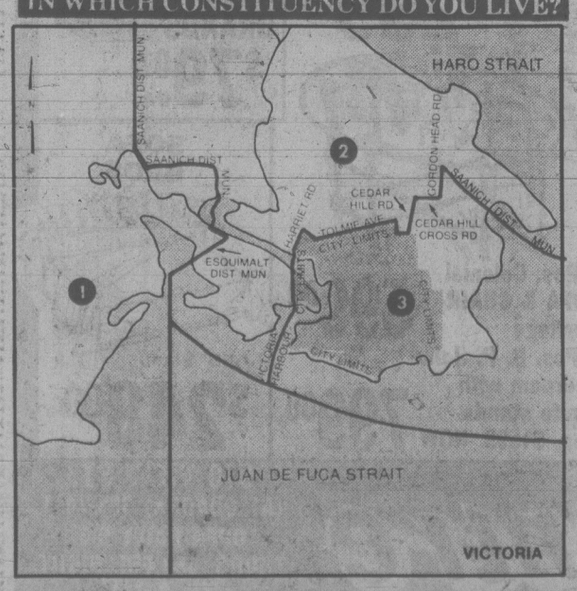

U/80

LOCATION OF ADVANCE POLLS

The location of your Advance Poll is shown on the Enumeration Card which you received in the mail.

If you did not receive this card, *phone* the Elections Canada Office in your constituency.

If you are physically handicapped, and the Advance Polling Station where you would normally vote does not have level access, you are entitled, on application to your Elections Canada Office, to receive a Transfer Certificate enabling you to vote at an Advance Poll with level access. Applications must be made before 12 noon, February 8th, 1980.

PROXY VOTING is not permitted at Advance Polls.

"VOUCHING" in Rural areas is not permitted at Advance Polls, only at the ordinary polls on Election Day.

VOTING IN YOUR ELECTIONS CANADA OFFICE (the office of your Returning Officer).

If your name is on the Voters' List and you are unable to vote on the above four dates, you can vote in the Office of your Returning Officer from 12 noon to 6 p.m. and 7 p.m. to 9 p.m. until Friday of this week and on Wednesday, Thursday and Friday of next week.

TO PHONE YOUR ELECTIONS CANADA OFFICE here's what to do:

1. Study Map-Diagram.
2. Locate your constituency by noting boundary names to the North, South, East and West.
3. Check red circle number of your constituency. Phone the number shown.

1 COWICHAN — MALAHAT — THE ISLANDS Call Duncan 746-5722
2 ESQUIMALT — SAANICH Call Victoria 477-4911
3 VICTORIA 592-5324

If you don't know the location of your Advance Poll, and live in a City or Town listed below, call (collect if necessary) the phone number shown.

CAMPBELL RIVER	Call Powell River 485-9756
COMOX	Call Powell River 485-9756
COURTENAY	Call Powell River 485-9756
SIDNEY	Call Victoria 477-4911

ELECTIONS CANADA

Elections Canada is Parliament's non-partisan Agency responsible for holding Federal Elections, under the direction of the Chief Electoral Officer of Canada, Mr. Jean-Marc Hamel.

This Guide published by the Chief Electoral Officer of Canada.

Entertainment Guide

THE BUTCHART GARDENS — Open year round at 9 a.m. Admission gate now closing 4:00 p.m.

THE BUTCHART GARDENS' RESTAURANT — OPEN YEAR ROUND — Serving delectable Garden Lunches and scrumptious High Teas beside a crackling hearth in the relaxed atmosphere of the historic Butchart residence. Now open 10 a.m. to 4:00 p.m.

COFFEE BAR SERVICE — Available 10 a.m. to 4 p.m.

SEE HOW OUR SEEDS ARE PACKAGED — Hand packaging of seeds in the Gift Store is fascinating to watch. We have many specialty items found only in our store.

35 ACRES OF GARDENS — An invigorating stroll through these majestically beautiful gardens, a spot of tea by our crackling hearth and seed packaging on display combine for a fine outing.

STRATHCONA HOTEL — British Columbia's largest night-life centre, 919 Douglas St., 383-7137. Featuring "THE OLD FORGE" Nightclub with live music of "THE BROTHERS FORBES AND FRIENDS." 3 Discotheques — "THE STING," "THE CUCKOO'S NEST" and "IVY'S" and a unique lounge called "BIG BAD JOHN'S" featuring Hillbilly atmosphere. Luncheon served daily in "THE STING" and lunch and dinner served in the "CUCKOO'S NEST"

"Everybody knows who's Number One!"

CENTURY INN — ENTERTAINMENT PLUS!! "DECA-DANCE DISCOTHEQUE" — Elegance of the '30s, the energy of the '80s, the first Disco of the new decade. "OUR PUB" presents the best exotic dancing in town daily noon to 6 followed by Disco Dancing 'til midnight. Century Inn. Pandora at Government on Centennial Square. 383-1151.

STEWARTS — Nightly dining par excellence — Victoria's best — Louise Rose at the piano. 388-7021.

KOSTAS — Authentic Greek dining. Live entertainment nightly. 384-4196.

GRAYLINE SIGHTSEEING TOURS — Butchart Gardens — includes afternoon tea — 1:30 daily. Grand City Drive — daily — 11:30 and 2 p.m. 388-5248.

RECREATION: OAK BAY — Your place for fun and fitness! Swimming, skating, curling, tennis, socializing . . . For more information please dial 595-SWIM.

INGRAHAM RODEWAY INN — Victoria's Country Music Spot — Featuring Nashville, B.C. in the Big 'I' Cabaret. Top live bands, Friday and Saturday 9-2 a.m. This weekend Norm Watson and Woodshed.

MISS SOMEONE?
Let them know in Love Letters
Look for the Coupon
in today's paper.

NOW PLAYING!

"A most agreeable Thriller . . ." Barnes, New York Post

"; . . Like a ride on a good rollercoaster." Kroll, Newsweek

"A congenial successor (to Sleuth)" Kalem, Time

DOUGLAS RAIN
in

IRA LEVIN'S
DEATHTRAP

NOW to FEB. 16th 8:00 p.m.

at the McPherson Playhouse
tickets at: McPherson Box Office, Hillside Mall Ticket Centre, Hatley Park Brandywine, Cards 'n Things (Sidney)

sponsored by
WESTCOAST SAVINGS CREDIT UNION
and
The Daily Colonist. Victoria Times
BASTION THEATRE COMPANY

BENEFIT PREMIERE

TONIGHT!

8 P.M.
PROCEEDS FOR COMMUNITY PROJECTS
ROTARY CLUB OF OAK BAY

WINNER CANNES FILM FESTIVAL
"ONE OF THE YEAR'S 10 BEST . . . DON'T MISS IT!!" — Uvic Martlet
"UTTERLY ABSORBING . . . WISE, FUNNY AND REFRESHINGLY MATURE!" — Newsweek
They lived, died, laughed and loved behind a newsreel camera.

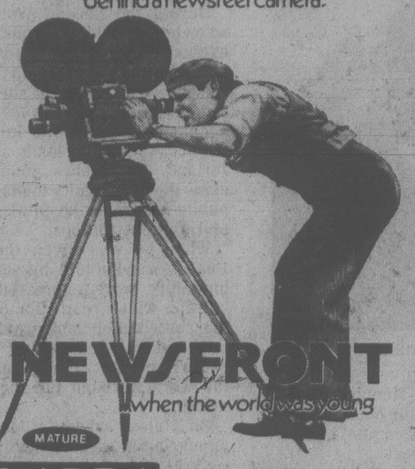

NEWSFRONT
. . . when the world was young

MATURE
QUADRA
Quadra at Hillside 382-3370
REGULAR ENGAGEMENT
TOMORROW 7 and 9

For Your Valentine
Books of GIFT CERTIFICATES
NOW ON SALE:
ROYAL and CAPITOL

Accepted at face value towards the purchase of admission tickets & confection items at Famous Players & 20th Century theatres ACROSS CANADA

FAMOUS PLAYERS theatres

— SHOWTIMES —
Evenings at 7:00, 9:00 p.m.
ENDS THURS.
MATURE
WARNING: Parents — Some frightening scenes — (B.C. Director).
836 YATES ST. CORONET 383 6414

the Godsend
A gift from Heaven... or a curse from Hell!

Evenings Only 7:00, 9:00 p.m.
NO ADMITTANCE TO PERSONS UNDER 18
WARNING: Some disturbing scenes of death and violence (B.C. Director)
805 BROUGHTON ROYAL 383 9711
ENDS THURS.
GUYANA CULT OF THE DAMNED

FIRST RATE PERFORMANCES — Judith Crist
Evenings 7:05, 9:00 p.m.
GOLDEN AGE $1.00
2184 OAK BAY AVE OAK BAY 598 2213
"GOING IN STYLE"
A comedy to steal your heart
Warning: Occasional coarse language and swearing. (B.C. Director)
MATURE

FAMOUS PLAYERS 1920 60 1980

"One of the most alluring and exciting films to come out of Hollywood in some time. It is certain to shock." RONA BARRETT ABC-TV

— SHOWTIMES —
Evenings 7:00, 9:10
RESTRICTED NO ADMITTANCE TO PERSONS UNDER 18
805 YATES ST. CAPITOL 384 6811

is giving pleasure a crime?
American Gigolo

WARNING: Occasional nudity, suggestive scenes & coarse language — (B.C. Director).

HARPO'S
TONIGHT
from Vancouver
BRANDON WOLF
Feb. 5-9
15 Bastion Square
Information
385-5333
CABARET

FRESH CHINOOK
SALMON
2.59 lb.

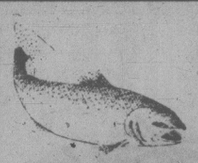

FISHERMAN'S MARKET
1606 ISLAND HWY. at FARMER'S MARKET 478-4522

WINNER! BEST NEW ACTRESS
BETTE MIDLER — Golden Globe Awards

BETTE MIDLER
ALAN BATES
THE ROSE
MATURE

Occasional Coarse Language and Suggestive Scenes (B.C. Director).
AT 6:45 and 9:10 P.M.
ENDS THURS.
towne cinema
808 DOUGLAS
382-5922
MIDNITE SHOW FRIDAY — "INFRA-MAN"

THE ELECTRIC HORSEMAN
THE BEST — ELECTRIC HORSEMAN IS THE BEST AMERICAN ROMANTIC COMEDY OF 1979.
Starring: ROBERT REDFORD
JANE FONDA
© 1979 Columbia Pictures Industries, Inc. Universal City Studios, Inc. All Rights Reserved
MATURE
WARNING: Occasional Violence. (B.C. Director)
odeon 1
700 YATES STREET 383-0513
MAT. FRI., SAT., SUN. 2:15, 4:25
NIGHTLY 6:50, 9:10

CANADIAN ODEON THEATRES
Kramer vs. Kramer
WINNER OF 4 GOLDEN GLOBE AWARDS!
MATURE
WARNING: Occasional Nudity and Swearing. (B.C. Director)
Starring:
DUSTIN HOFFMAN
MERYL STREEP
odeon 2
700 YATES STREET 383-0513
MATS: FRI. SAT., SUN. 1:30, 3:20, 5:10
NIGHTLY 7:10, 9:10

BLAKE EDWARDS' "10"
"THIS MOVIE CONTAINS WHAT MAY WELL BE THE YEAR'S FUNNIEST SEQUENCE" —TIMES MAGAZINE
Starring: DUDLEY MOORE
BO DEREK
JULIE ANDREWS
RESTRICTED
WARNING: Some Nudity, Frequent Coarse Language and Suggestive Scenes. (B.C. Director)
COUNTING HOUSE 1
BROAD AT BROUGHTON 383-3434
MATS: SAT., 2:15
NIGHTLY 7:00, 9:15

TIM CONWAY DON KNOTTS IN
THE PRIZE FIGHTER
A Knockout Comedy!
A New World-Mutual Release
GENERAL
CHILDREN AND GOLDEN AGE $1.25
COUNTING HOUSE 2
BROAD AT BROUGHTON 383-3434
MAT.: SAT. 2:00 P.M.
NIGHTLY 7:00, 9:00

HE WAS A POOR BLACK SHARECROPPER'S SON, WHO NEVER DREAMED HE WAS ADOPTED.
STEVE MARTIN in The JERK
A UNIVERSAL PICTURE
© 1979 Universal City Studios, Inc. All Rights Reserved
MATURE
haida
808 YATES STREET 382-4278
WARNING: Some Coarse Language. (B.C. Director)
MATS: SAT., SUN. 1:30, 3:30, 5:25
NIGHTLY 7:15, 9:20

JOHN RITTER ANNE ARCHER
Help is on the way!
FAMOUS PLAYERS theatres

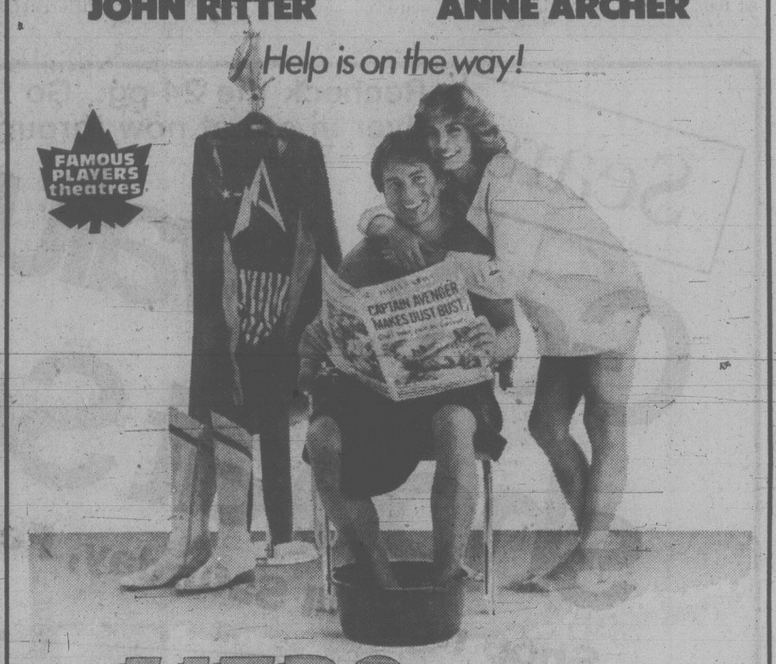

HERO AT LARGE
METRO-GOLDWYN-MAYER Presents
JOHN RITTER • ANNE ARCHER in "HERO AT LARGE"
A STEPHEN FRIEDMAN/KINGS ROAD PRODUCTION
Starring BERT CONVY • KEVIN McCARTHY
Associate Producer ROGER M. ROTHSTEIN
Director of Photography DAVID M. WALSH • Music by PATRICK WILLIAMS
Written by A.J. CAROTHERS • Produced by STEPHEN FRIEDMAN
GENERAL
Warning: Occasional coarse language. B.C. Director
READ THE BALLANTINE BOOK
METROCOLOR® © 1980 METRO-GOLDWYN-MAYER, INC.
MGM
A Transamerica Company
CORONET 836 YATES ST 383 6414
STARTING TOMORROW!

SINGLE TICKETS NOW ON SALE!
THE VICTORIA SYMPHONY
Paul Freeman, Music Director
YEHUDI MENUHIN
violin
FEBRUARY 7th, 8 P.M.
PAUL FREEMAN, COND.
Mozart — The Abd...
Schubert

SORRY! This performance is SOLD OUT
Next Series Performance at University Centre, March 6, 8 p.m.
BUY NOW! (At regular outlets.)
2-1

KALEIDOSCOPE
THEATRE PRODUCTIONS
PRESENTS A FUND-RAISING
CASINO NITE, DANCE and AUCTION
★ Live Entertainment
★ Refreshments
AT
CEDAR HILL COMMUNITY CENTRE
3200 Cedar Hill Road
FRIDAY, FEB. 8
at 8 P.M.
Admission fee of $5 per person includes $3,000 play money (no cash value or refund) which may be used in auction
Phone 383-8124 for information

BETTE MIDLER ALAN BATES THE ROSE
ENDS TONITE!
AT 6:45 and 9:10 P.M.
MATURE

STARTS TOMORROW!

AT YELLOWSTONE COLLEGE
THE GIRLS ARE NOT PROUD...
IF A BAG IS NEEDED, THEY WEAR IT!
KING FRAT ☆@#!!
... YOU'LL RIP A ZIPPER LAUGHING!
STARRING JOHN DISANTI with DAN CHANDLER
DAN FITZGERALD · MIKE GRABOW · RAY MANN
CHARLES PITT · ROY SEKOFF · ROBERT SMALL · T.J. TULLY
Under 18 years requires Parent.
Some nudity: Suggestive scenes, coarse language throughout. — B.C. Director
TOMORROW AT 7:00 and 9:00 P.M.

TOMORROW AT MIDNIGHT ● ADVANCE TICKETS NOW ON SALE!
JOSEPH BRENNER presents
"INFRA-MAN"
THE ULTIMATE IN SCIENCE FICTION
● Tickets available at Towne & Kelly's Stereomart
● FRIDAY AT 12 MIDNIGHT
● Admission $4.00
● For Midnite shows under 16 yrs. requires adult guardian
GENERAL
towne cinema
808 DOUGLAS IN WOOTKA COURT
MOVIE INFORMATION 382-5922
LANDMARK CINEMAS OF CANADA
SPECIAL CHILDREN'S MATINEE SATURDAY and SUNDAY—SEE OUR AD TOMORROW

Suddenly and without warning its tomorrow. . .and you're dead.

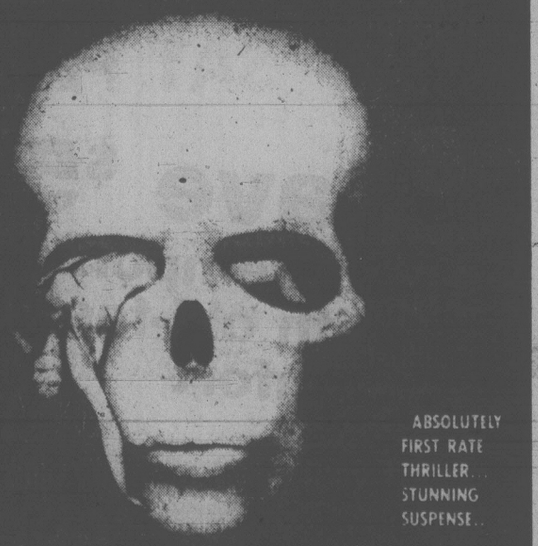

ABSOLUTELY FIRST RATE THRILLER... STUNNING SUSPENSE..
Jennifer O'Neill
is
THE PSYCHIC
Brandon Chase presents Jennifer O'Neill in THE PSYCHIC
Starring Marc Porel Evelyn Stewart Jenny Tamburi Gabriele Lavzetti
Produced by Cinecompany Directed by Lucio Fulci Color by Deluxe
Saquenay Films Release
NO ADMITTANCE TO PERSONS UNDER 18
Warning: Some gory scenes. B.C. Director
Doors 6:30, Shows 7:00, 9:00 P.M.
ROYAL 805 BROUGHTON 383 9711
STARTING TOMORROW!

Menuhin: genius, humanist

By AUDREY JOHNSON

Any school child knows — or should know — that when Abou Ben Adhem asked the angel to inscribe him as "one that loves his fellow men" his name led all the rest.

Every age has probably had its Abou Ben Adhems. One of the twentieth century's most universally recognized is in Victoria this week; his name is Yehudi Menuhin.

The master violinist, conductor, humanitarian, profound thinker, writer, speaker, has been honored around the world and on many occasions, not only as one of the great virtuoso artists of all time, but as an activist dedicated through his music to many human causes.

Tonight he will be guest soloist with Paul Freeman and Victoria Symphony Orchestra at a sold-out concert at University Centre Auditorium.

Wednesday he performed with a pen in a lengthy autograph session at the Borogrove Bookstore on Centennial Square.

Scrawling his bold, vital signature in volume after volume of *The Music of Man* (based on the recently aired CBC television series) Menuhin maintained a quick friendly dialogue with the long queue of people of all ages.

Some brought him small gifts; a yellow rose, an early camellia, books. He was obviously touched.

One elderly man had brought along a record to show him; a 78 made in early 1928 in Camden, N.J. Menuhin exclaimed over its pristine condition. "It's a treasure," said the man tucking it carefully away in its wrapping.

A small boy laid the large book carefully on the table. "I'm a violinist too," he explained. He said his name was David Thompson and displayed a splinted right thumb.

"You didn't do that playing the violin?" asked Menuhin seriously as he wrote a "To David" message in the book.

One forthright young woman protested the title even as she laid the book down for signature, pointing out that she had pasted a large-lettered "AND WOMAN" on the jacket and title page. Menuhin smiled and said he hoped most people would accept it in its comprehensive sense.

MENUHIN . . . dedicated to human causes

At the age of 63, Menuhin's enthusiasm is still at white heat, his smile quick, warm and genuine, his manner simple and direct.

He has lived and worked for various periods in many places. Yet if you call him a citizen of the world, he hesitates reflectively and you can almost hear him thinking that the title, from his viewpoint, is too grandiose.

Smiling, he says: "Well, I certainly am very comfortable in many different cities."

Reputed to be fluent in six languages, he admits to speaking French and German well but denies an equal ability in Russian, Spanish and Italian.

"I manage in Italian but my Spanish isn't good and I only read Russian," he says.

If you mention that he is unexcelled in command of that universal language, music, he agrees that he has probably communicated with more people more effectively that way than in any other.

During the Second World War, when he was in his twenties, he gave extensive concerts to entertain the troops — more than 500. In the 50s he raised over $74,000 for the famine fund in India and in the 70s founded a charity organization in Britain, France, the Netherlands and Switzerland that allows young musicians the opportunity to play for the public in schools, hospitals, prisons and other institutions.

When he was given the Nehru Peace Award in 1970, his services to humanity were expressed in the citation which read "for outstanding contribution and promotion of international fellowship, goodwill and friendship among peoples of the world through the medium of music."

On a close schedule, Menuhin is appearing in three Canadian cities — Victoria, Vancouver and Calgary. The rest of the tour that lasts through early April, takes him around the United States and Eastern Canada.

He loves living in London. "Musically it is the richest city in the world with its wealth of symphonies, chamber groups, operas and ballet companies. New York cannot compare with it," he says.

PROTECT YOUR OLD AGE SECURITY MONEY.

If you're paying income tax now on Canada Pension Plan, Old Age Security benefits or employer pension payments...maybe you don't have to. If you don't need this income now, a TD Retirement Savings Plan can help you shelter it from taxes until the end of the year in which you turn 71.

Ask at any TD branch about protection for your old age security.

TD BANK

Sears

Recheck the 24-pg. 'Go for Value' flyer in effect now through Saturday

Go for value... shop at Sears

Shop now till Saturday, February 9th

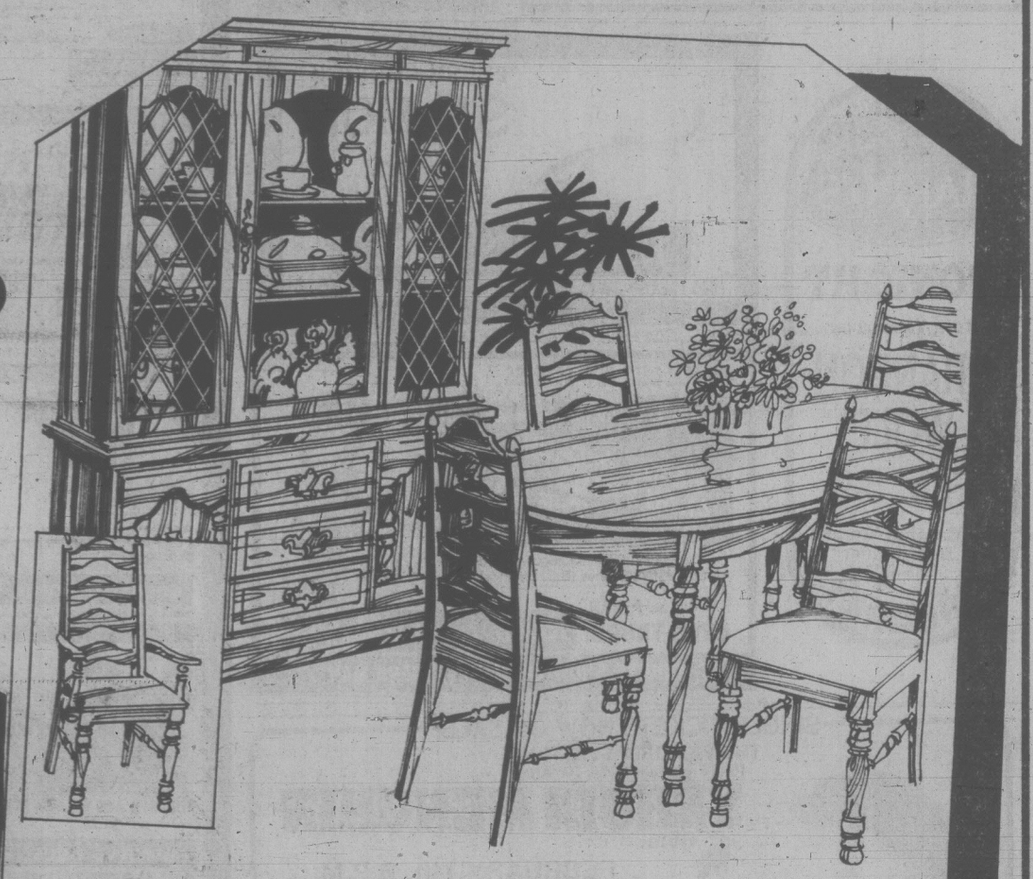

Save $60
Oak finish 5-piece Colonial style suite
729.98
Reg. $789.98
Sears: Furniture (1) Phone Enquiries: 595-9111

Handsome suite constructed of oak solids and veneers, select hardwoods and engraved wood products. 40x48-76" table has laminate top. 4 high ladder back chairs have toast colour 'salt-and-pepper' olefin-covered seats. Dark Oak finish. 5-pc. suite. O1R 025 616

Set of 2 side chairs. O1R 025 612 ..... $210
Matching armchair O1R 025 613 ..... $120
2-pc. china cabinet O1R 025 619 Reg. $630 ..... $580

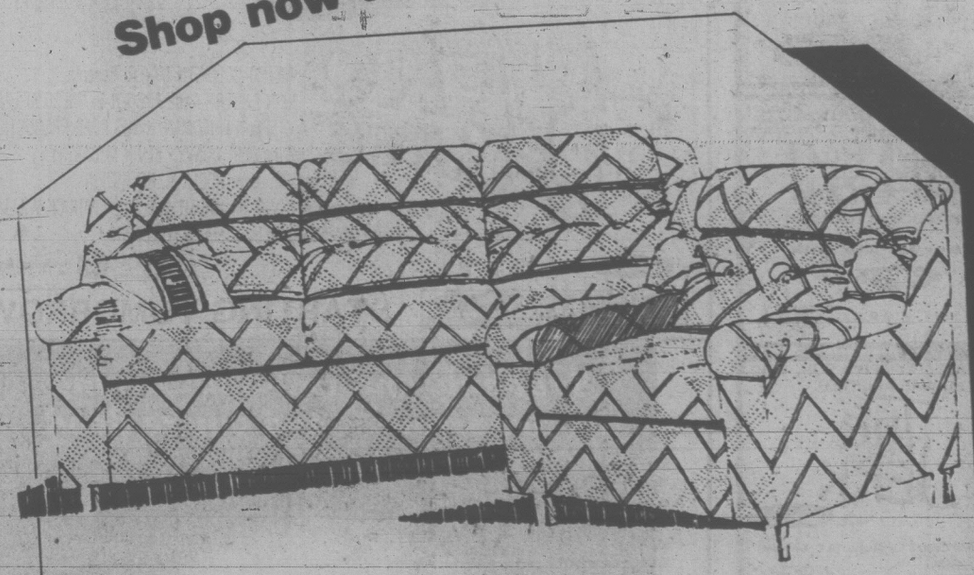

Save $50
Contemporary style suite with old-fashioned comfort

Sofa and chair feature thick foam seat cushions for deep-down comfort. Arms and backs are also thickly padded. Covered in durable nylon-acrylic upholstery. Limited quantities. O1R 055 790.

$499
Regular $549.98

Save $50 Colonial-style 2-piece velvet living room suite

Not shown. Take advantage of this excellent buy on a suite that offers solid construction and style. High-back sofa and chair have no-sag springs in seats and are covered in soft floral velvet. Subtle Earthtones add to this fine suite's quiet appeal. O1R 055 590.

$599
Regular $849

Sears: Furniture (1) Phone Enquiries: 595-9111

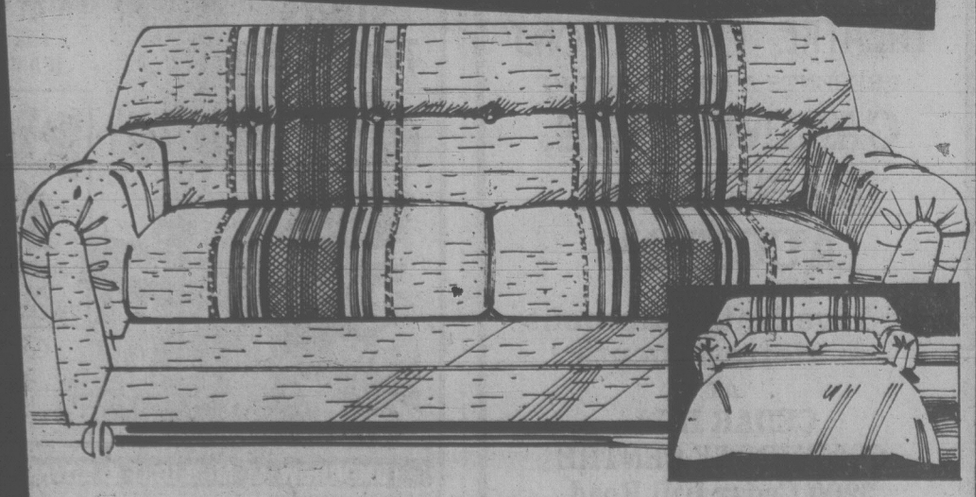

Dual-purpose striped sleep sofa

Comfortable seating by day, comfortable bed for overnight guests. Contemporary pub-back styling with foam cushions and well-padded arms. Easy-opening mechanism unfolds to a 53x72" bed with Duo-Density foam mattress. Rust or Brown. O1R 048 118.

429.98

Sears: Furniture (1) Phone Enquiries: 595-9111
Advertised prices in effect now through 5:30 p.m. Saturday, February 9, while quantities last.

Simpsons-Sears Ltd. 'Reg.' and 'Was' refer to Simpsons-Sears Ltd. prices

lifestyles

people

Nutritionist Dr. **Nathan Pritikin** says his diet will extend a devotee's life span by 10 years, and the state of Louisiana must agree. It's putting up $40,000 to finance a bid to put the whole town of Natchitoches on the high-fibre, low-cholesterol regimen. But Pritikin might have been better advised to impose his menu on an area not addicted to sauce piquante, crawfish and jambalaya — Cajun delicacies strictly forbidden. Certainly Gov. **Edwin Edwards** is a nonenthusiast: "I think I'd just as soon die 10 years earlier as eat that stuff."

Health Minister **David Crombie**, who suffered a heart attack in December, said he has his eye on entering the 1981 Boston Marathon as a goal for pacing his rehabilitation program.

Crombie

Bo Derek rates a "10" and then some as far as **Peter Ragucci Jr.** and the family of 14-year-old **Judy Dubour** are concerned. Judy has bone cancer, and Ragucci is leading a fund-raiser on her behalf in Bennington, Vt., where Bo is costarring with **Shirley MacLaine** and **Anthony Hopkins** in *Change of Seasons*. Ragucci says he called her about the drive — that she said, "if my name can help, do whatever you want with it." Now, T-shirts sporting the famed name are going for $25 to $100.

Ex-TWA staff physician Dr. **Scott Elberger** has come up with a sure cure for jet lag. He says, in the March edition of *Forum* magazine, all an airline passenger has to do to insure a bright-eyed arrival at his destination are a few exercises — toe-touches, torso twists and the like — right there in his seat. Never mind that fellow passengers shy away — the idea is to keep the blood from "pooling" in lower extremities. He who would conquer jet lag also must avoid the smoking section and refuse coffee, tea, sweets and cocktails.

Ferdinand Muck says his apartment needs cleaning just as much as anybody's and a court in Karlsruhe, West Germany, agrees. So Muck now will get one day a month off work — with pay — to get the job done. Muck went to court when the hospital where he works turned down his application for a house-cleaning day — even though such requests routinely are granted under law to single women. Says Muck: "I never learned household work and cleaning my apartment takes me so long."

abby

Dear Abby:

Two and a half years ago I married a lovely girl named Ramona. She was 20 and I was 26. It was the first marriage for both of us. On our honeymoon, Ramona was killed. (Thank God it wasn't my fault. Ramona was driving.)

I am getting married again. It will be the first marriage for Suzie. She wants a big wedding, which I really don't want. But, for her sake, we are having one.

As far as I'm concerned, I've already had my wedding gifts, so should I put a notation on the invitations saying, "No gifts," or what? My friends and relatives gave already, and once is enough. Or do you think I should leave it up to them?

After Ramona's funeral I asked everyone if they wanted their gifts back, and they all said no.

Also, should I send a wedding invitation to Ramona's folks? I haven't told them about Suzie yet. I can't get up the nerve since they are still grieving. Answer soon.

Getting Married

Dear Getting:

Don't put "no gifts" on your wedding invitations; leave it up to the guests. (Even though your friends and family gave once, this is Suzie's first marriage, and discouraging gifts would be unfair to her.)

Tell Ramona's folks personally — and soon. If they're still grieving, don't send them an invitation to your wedding. Good luck. I wish you joy.

Dear Abby:

Before my husband married me, he had a girlfriend who was the ultimate in charm.

Lest I forget, my mother-in-law reminds me.

Finally, one day, when I had it up to here, I said, "Listen, Barbara is gone, and I am here, so you can shut the hell up!"

My husband agrees that I am the injured party, but he wants me to apologize. But don't you think his mother was wrong in the first place?

Successor

Dear Successor:

She was wrong, but you were rude. Apologize.

Dear Abby: Bless you for saving not only my sanity, but my life.

A little more than a year ago you suggested I come to terms with a serious drinking problem and seek out Alcoholics Anonymous. It turned out not only to be a life-saver, but also an entirely new life and serenity I never knew before.

With my brothers and sisters in AA, I have learned I am not alone as I once so deeply felt. But most importantly, I have learned how to care for others and myself and maybe for the first time in my life, I know how to love another human being.

Thank you again for my life, Abby.

Recovering

Dear Recovering:

Don't thank me. I merely threw you a lifeline; You caught it!

'1 learned to live with others'

By ALISON HARE

OTTAWA (CP) — "At first I thought it was just another silly government program," says Peter Splinter of Katimavik, the Canadian youth corps created three years ago by the federal government.

But when he finished high school in his home town of Edmonton he realized that "I had nothing specific to do — Katimavik was an opportunity and I decided to take it."

After 10 months of working with other young Canadians on community projects across the country, Splinter has had a change of heart about Katimavik.

For one thing, he says, he has become more tolerant.

"I learned I'm in this world with other people. I have to live with other people and accept them."

Splinter's comments are contained in a book called *Have Them Build a Tower Together*, by Jacques Hebert.

It's a collection of interviews with young people who participated in the first year of the program, and it candidly reflects both the good and bad of Katimavik.

Hebert admits that the interview form of the book plus the fact that he quoted only the first-year team — when the program was still feeling its way — was risky, especially considering the fact that Katimavik has always been sensitive to publicity that might diminish the public support on which it depends.

"All the elements of disaster were there — a staff that was inexperienced . . . work sites chosen in haste — without always taking into account all of Katimavik's objectives."

The book's release also came at a time when Hebert was trying to secure funding for Katimavik's fourth year.

The Progressive Conservative government has since announced that it will transfer the Liberal-created program to the employment department from the treasury board and partially incorporate it into a new national youth service corps.

Hebert says the Conservative move is not a bad one if the aim is to centralize organization of youth programs. But the government has not indicated exactly how Katimavik will be affected, and Hebert is anxiously waiting to see what it is planning.

In 1979, with 1,600 people between 17 and 22 years of age participating in 85 projects across the country, the cost to the government was $11 million.

The program stresses group living, environmental awareness, alternative technologies and a conservation-minded lifestyle. Katimavik, which is the Inuit word for meeting place, also aims to help participants discover more about themselves, other people and Canada.

The 25 participants in Hebert's book spent time in Larouche, Que., Wilcox, Sask., and Grand River, Ont.

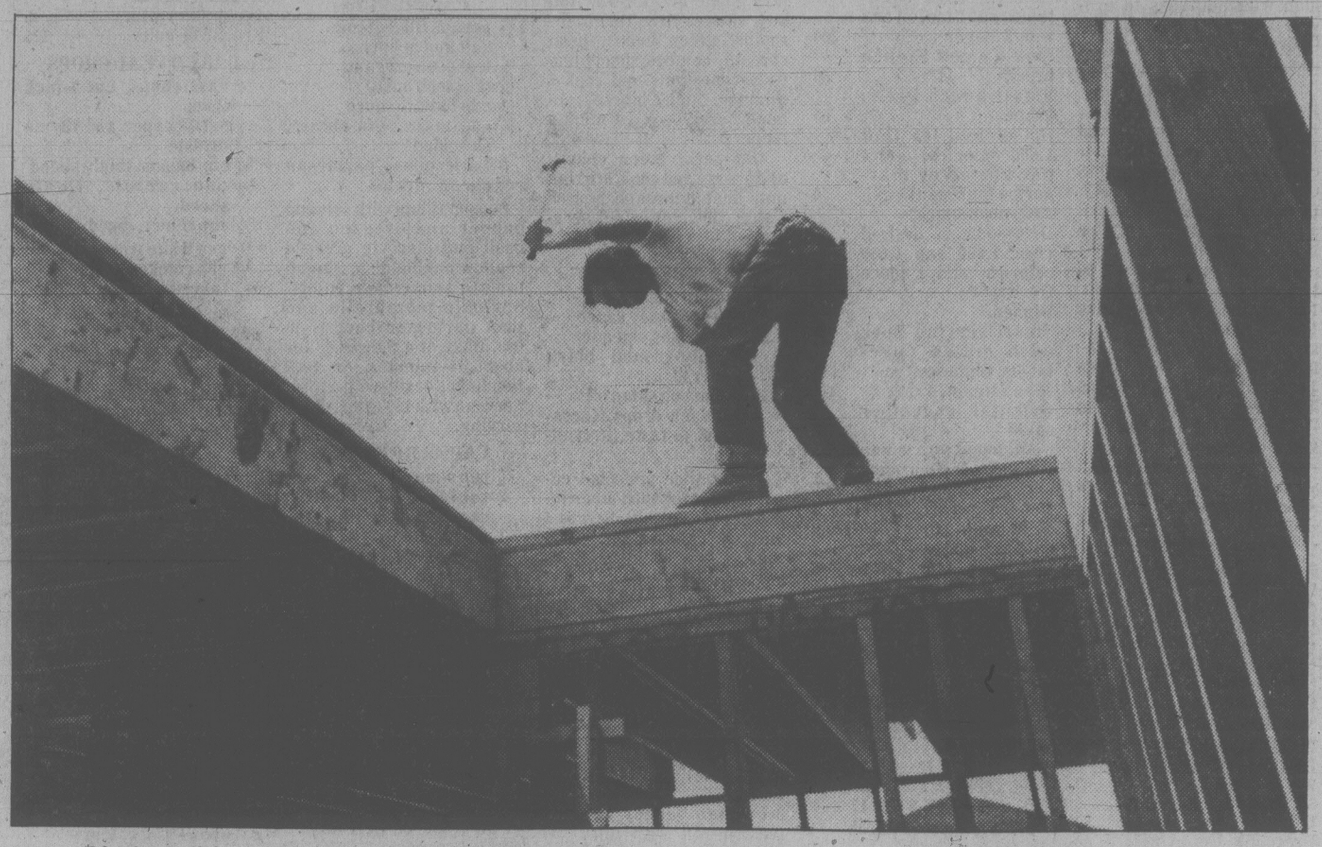

Katimavik's community involvement helped some participants drop superficial living values

Projects included designing and building a greenhouse, building a cafe for the older citizens of Wilcox, painting garbage cans, planting trees and working in day-care centres and homes for the aged.

Splinter

The participants were not paid a regular wage but received room and board, $1 a day and $1,000 when they completed the program.

And they said Katimavik changed them.

"I know myself a lot better than I did at the start," said Serge Maddedu of Montreal. "I discovered sides of myself I'd never suspected before."

Michael Match of Brockville, Ont., said:

"My friends have a hard time dealing with me now. . . I've been through all this changing and everything and I'm just starting to become something. These people are still so young. They have false happiness."

And Dorle Kneifel of Burnaby wondered how she would be able to relate to friends who still were preoccupied with cars and the latest fashions while she was interested in travelling, buying a piece of land and studying forestry.

Others became more conscious about eating habits and turned, in varying degrees, towards natural foods and vegetarianism.

The mixture of English- and French-Canadians in the group left them with an understanding of different cultures, and at the end of 10 months most were fairly fluent in a second language.

As Hebert had anticipated, there were criticisms of Katimavik.

One project that required participants to mass-produce picnic tables for a conservation authority was criticized by some who thought that, contrary to objectives of Katimavik, the youths were taking away jobs from the local labor force.

However, one of the main problems for the participants seemed to be in adjusting to living in small groups where interaction with others was constant and privacy hard to come by.

And while Katimavik changed them, the intensity of group living sometimes made the process abrupt and startling.

As Bruce Young of Saskatoon put it: "For me it was an experience I could learn from but I hope I never see it again.

"I have had a lot of my philosophies and ideas knocked down, really beaten out."

Not 'way of life?'

LONDON (UPI) — Some things just are not done in polite British society and one of them is breastfeeding a baby in London's most luxurious department store.

Anna Bowman, 31, learned that lesson last week when she tried to breastfeed her 5-month-old son while she and her friends had tea in the Way In cafe in Harrod's.

"I couldn't believe my ears," said Mrs. Bowman, a council member for the Camden Borough of London after she was asked to leave. "I thought that sort of attitude went out years ago.

"I think it's very unfair that you can't have a cup of tea while you are feeding your baby."

Mrs. Bowman said she has breastfed her son in other restaurants, on the London subway, on buses and even at Camden Council meetings.

"As far as I could see, the only people who were upset were the staff," she said Wednesday. "I don't think any of the customers complained. Most of them didn't notice anyway."

A spokesman for Harrods, the store that advertises itself as a "way of life" for Londoners, defended the decision to evict Mrs. Bowman.

"The supervisor was carrying out her instructions," he said.

"We have this policy because health authorities discourage breastfeeding in restaurants. Apart from that, it can be very embarrassing for customers."

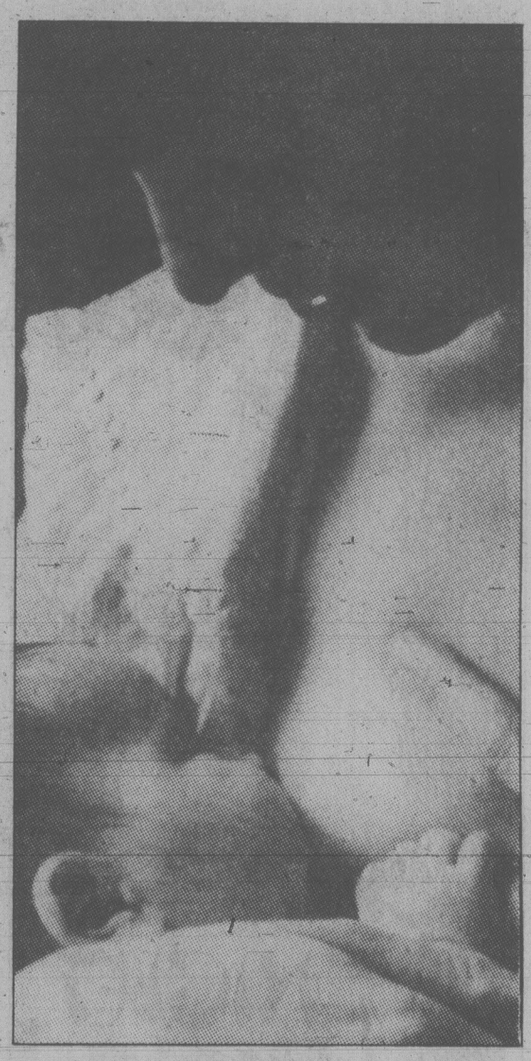

Health authorities blamed for rule

your health

Proctitis linked to use of antibiotics

By DR. L. L. COLEMAN

I would very much appreciate any information concerning proctitis. I understand there is limited knowledge about its cause and cure.

Mrs. K.F

Dear Mrs. F.:

Proctitis is an inflammation or infection of the inner lining of the rectal area. As a matter of fact, there is much known about proctitis.

The rectal discomfort associated with diarrhea may be accompanied by blood and mucus. There are a number of germs and fungi that can be responsible for proctitis. In recent years, a great many cases have been attributed to the use of broad spectrum antibiotics. In sensitive people this can be a very annoying sequel to their use.

Parasitic infections and amebic infections can also cause proctitis.

When the condition is not treated actively, the mucous membrane lining can develop ulcers and polyps. Hemorrhoids, fissures and fistulas of the rectal area can accompany the condition.

Cultures of the area can reveal the nature of the offending germ. Sometimes, biopsies of the lining of the rectum are taken to further help in the diagnosis.

Treatment is devoted to finding the underlying cause. Sometimes it takes arduous study and cooperation between the doctor and the patient to pinpoint the cause. Cortico-steroids, used in suppository form or in retention enemas, are very effective. Sulfa drugs, taken by mouth, are also used. Special drugs to reduce the spasm and diarrhea are part of the treatment.

Because it takes such active treatment, patients sometimes become careless and do not rigidly follow instructions. This serves only to perpetuate the condition and invite complications.

Dear Doctor:

I am 22-years-old. I have a stomach ulcer. On special occasions I feel awkward about going to parties with friends or relatives because I have to ask for a drink of soda rather than an alcoholic beverage. Is there any type of liquor that is mild for the stomach and will not cause any discomfort or upset?

Miss K.C.

Dear Miss C.:

The mature way to handle such a problem is to avoid liquor, beer or alcohol in any form. It's hardly worth the risk to your health to take a chance with any alcoholic beverage.

It is well-known that ulcers of the stomach can be made worse by even the mildest alcoholic content of wines and liqueurs.

Today, there are many people in social groups who, for many reasons, are sipping plain club soda with perhaps a twist of lemon.

herman

"How much do I owe you so far?"

The recipes are all in — now add luck

By JEAN MAYER
DR. JOHANNA DWYER
(Last of a series)

Here is the second and final week's diet of this series. Good luck!

(Basic 1,200-calorie menu plan with additions to provide 1,400 or 1,600 calories. Gourmet recipes with asterisks.)

MONDAY

Breakfast:	Calories
½ cup tomato juice	20
½ cup hot whole-wheat cereal with skim milk	75
Coffee with skim milk	
(For 1,600 calories, add 1 slice toast)	60
1 pat butter or margarine	50
Lunch:	
1 cup pea soup	130
½ cup yogurt with sliced cucumbers and mint	60
4 Rye-Krisp	85
Medium apple	70
Hot or iced tea (For 1,400 and 1,600 calories, add ½ cup more yogurt)	65
Afternoon snack:	
Diet soda, if desired	
(For 1,400 and 1,600 calories, add ½ cup more yogurt)	65
Afternoon snack:	
Diet soda, if desired	
(For 1,400 and 1,600 calories, add 1 piece fresh fruit)	75
Dinner:	
3 oz. beef liver sauteed in small amount of oil	215
1 medium baked potato with 2 tbsp. sour cream or 1 pat butter or margarine	80
Broccoli	50
Tossed salad with 2 tbsp. vinaigrette dressing	40
Grapefruit half	130
Hot tea or coffee with skim milk (For 1,600 calories, add 1 oz. more liver)	55
	70
Evening snack:	
½ peanut butter sandwich made with 1 tbsp. peanut butter	160
½ cup skim milk (For 1,400 calories, add 1 piece fresh fruit)	75

TUESDAY

Breakfast:	Calories
½ cup orange juice	60
Poached egg on whole-wheat toast	140
Coffee with skim milk	
Lunch:	
Italian antipasto with ¼ cup tuna, 1 thin slice salami, 1 ounce cheese, cold vegetables and 2 tsp. oil and wine vinegar	300
Small piece French bread	60
Small bunch green grapes	65
Hot or iced tea (For 1,600 calories, add 1 pat butter or margarine for bread)	50
Afternoon snack:	
Diet soda, if desired	
(For 1,400 and 1,600 calories, add 1 piece fresh fruit)	75
Dinner:	
Small serving pork with mixed vegetables, Chinese-style	310
¾ cup steamed rice	120
Oriental cucumber salad	40
Cantaloupe with lemon wedge or fresh orange slices	55
Hot tea or coffee with skim milk (For 1,400 calories, increase pork and mixed vegetables to medium serving. For 1,600 calories, add ¼ cup more rice)	40
Evening snack:	
1 piece fresh fruit	75
Hot tea or coffee with skim milk (For 1,600 calories, add 2 raisin biscuits)	120

STIR-FRY PORK CHINESE-STYLE

- 1 teaspoon cornstarch
- ¼ teaspoon salt
- 1 egg white
- 2½ cups lean pork, trimmed and sliced
- 2 tablespoons oil
- 1 clove garlic, minced
- 1 tablespoon soy sauce
- 1 cup mushrooms, drained
- 1 cup frozen green beans, partially cooked
- 1 cup sliced Chinese cabbage
- ½ cup bean sprouts, blanched (or canned, drained)
- ½ cup canned bamboo shoots, drained
- 4 water chestnuts, sliced
- 3 green onions, sliced
- 1 tablespoon sherry

Combine cornstarch, salt and egg white. Toss pork in mixture to coat. Heat oil. Add pork and stir until it begins to brown and is cooked through. Remove. Add garlic and brown. Add soy sauce. Stir in mushrooms, green beans, bean sprouts, bamboo shoots and water chestnuts and cook 2 minutes. Add Chinese cabbage, cover, cook one minute longer.

Add pork, green onions, and sherry and cook, stirring until heated through. Serves 4 with 310 calories per serving.

CUCUMBER SALAD

- 2 medium cucumbers
- 1 tablespoon soy sauce
- 2 tablespoons vinegar
- Freshly-ground black pepper to taste
- 1 tablespoon salad oil
- Add a few drops of sesame oil to taste, if available

Thinly slice unpeeled cucumbers. Mix with other ingredients and chill. Serves 4 with 40 calories per serving.

WEDNESDAY

Breakfast:	Calories
Grapefruit half	55
¾ cup dry cereal with skim milk	65
Coffee with skim milk	
(For 1,600 calories, add 1 slice toast and 1 pat butter or margarine)	60
	50
Lunch:	
2 oz. hamburger on toasted roll with dill pickle	280
Sliced tomato and lettuce with 2 tsp. mayonnaise	20
	70
Fresh pear	85
Hot or iced tea	
Afternoon snack:	
Diet soda, if desired	
(For 1,400 and 1,600 calories, add 1 piece fresh fruit)	75
Dinner:	
4 oz. fillet of sole, parmigiana	160
Medium boiled potato	80
Steamed spinach	30
Asparagus salad with 2 tbsp. caper dressing	120
½ cup sliced peaches and bananas	65
Hot tea or coffee with skim milk (For 1,400 and 1,600 calories, add 1 oz. more fish)	80
1 pat butter or margarine for potato	50
Evening snack:	
1 small bran muffin	120
Hot tea or coffee with skim milk (For 1,600 calories, add 1 piece fresh fruit)	75

FILLET OF SOLE PARMIGIANA

- 1½ pounds fillet of sole
- Salt and pepper
- ¼ teaspoon oregano
- ¼ teaspoon basil
- 1 cup tomato sauce
- ½ cup mozzarella cheese, shredded
- 3 tablespoons parmesan cheese, grated

Season fillets with salt and pepper and oregano and basil and place in greased shallow baking dish. Spread tomato sauce over fillets. Sprinkle mozzarella and then parmesan cheese on top. Bake at 425 degrees for about 15 minutes, or until fish flakes easily with a fork. Serves 6 with 160 calories per serving.

CAPER DRESSING

- ½ cup wine vinegar
- 2 tablespoons capers, chopped
- 1 teaspoon salt
- ½ teaspoon freshly ground black pepper
- ½ cup olive oil or olive-flavored salad oil

Blend ingredients together and chill. 60 calories per tablespoon.

THURSDAY

Breakfast:	Calories
½ cup pineapple juice	65
½ cup oatmeal with skim milk	75
Coffee with skim milk	
(For 1,600 calories, add 1 slice toast with 1 pat butter or margarine)	60
	50
Lunch:	
Tomato bouillon, Chef's salad bowl with 2 oz. assorted meat and cheese strips	180
2 tbsp. Russian dressing	110
Small hard roll	70
Medium banana	100
Hot tea or coffe with skim milk	
Afternoon snack:	
Diet soda, if desired	
(For 1,400 and 1,600 calories, add 1 piece fresh fruit)	75
Dinner:	
3 oz. baked veal chops	260
½ cup rice pilaf	80
½ cup mashed squash	50
Citrus sections on curly endive	60
Dietetic gelatin. Hot tea or coffee with skim milk (For 1,400 calories, add 1 oz. more veal)	85
(For 1,600 calories, add 2-oz. more veal)	170
add ¼ cup more rice	40
Evening snack:	
½ cup skim milk	45
2 raisin biscuits	125

BAKED VEAL CHOPS

- 4 veal chops, cut 1-inch thick
- Salt, pepper and thyme to taste
- ½ cup onions, thinly sliced
- ½ cup carrots, thinly sliced
- ½ cup celery, diced
- ½ cup white wine
- ½ cup chicken broth
- 1½ tablespoons flour

Season chops with salt, pepper and thyme. Combine vegetables and spread in shallow baking dish. Place chops on top of vegetables. Pour on wine and broth mixture and bake, uncovered, at 375 degrees for about an hour, or until chops are tender. Remove chops to a platter. Skim any fat in pan juices. Sieve the remaining broth and vegetables. Thicken with a little flour, if desired. Serves 4 with 260 calories per serving.

FRIDAY

Breakfast:	Calories
½ cup orange juice	60
2 oz. cottage cheese	60
1 slice toast with 1 pat butter or margarine	60
Coffee with skim milk	
Lunch:	
3 oz. canned salmon with ¾ cup mixed bean salad on lettuce, tomato wedges, green pepper rings	315
Small fresh pair	85
Hot or iced tea	
Afternoon snack:	
(For 1,400 and 1,600 calories, add 1 piece fresh fruit)	75
Dinner:	
Beef shishkebob with 3 oz. lean beef cubes, mushrooms and pearl onions	220
¾ cup medium noodles	150
Tossed salad with 2 tbsp. vinaigrette dressing	130
Fresh fruit cup	75
Hot tea or coffee with skim milk (For 1,400 and 1,600 calories, add 2 oz. more beef cubes)	150
Evening snack:	
Fresh fruit	75
Hot tea or coffee with skim milk (For 1,600 calories, add 1 English muffin with 1 pat butter or margarine)	140
	50

MIXED BEAN SALAD

- 1 16-ounce can white beans, drained
- 1 cup cut green beans, cooked
- 1 small onion, chopped
- ¼ cup chopped parsley
- 2 tablespoons oil
- 3 tablespoons wine vinegar
- Salt and pepper to taste

Mix all ingredients. Let marinate overnight. Serves 4 with 195 calories per serving.

SATURDAY

Breakfast:	Calories
½ cup apple juice	60
1 slice French toast made with 1 pat butter or margarine	150
Coffee with skim milk	
(For 1,600 calories, add ½ slice French toast)	75
Lunch:	
2 oz. minced ham sandwich with lettuce on rye bread	320
Celery and carrot sticks	
Fresh orange	75
Hot or iced tea	
Afternoon snack:	
(For 1,400 and 1,600 calories, add 1 piece fresh fruit)	75
Dinner:	
Curry of flounder and shrimp	205
¾ cup steamed rice	120
½ cup green peas	55
Chilled marinated cucumbers	30
¾ cup green grapes, mandarin orange, banana	100
Hot tea or coffee with skim milk (For 1,400 calories, add ½ larger serving curry)	100
(For 1,600 calories, add ½ larger serving curry and 2 brown edge wafers)	60
Evening snack:	
¾ cup dry cereal with ½ cup skim milk	65
(For 1,600 calories, add 1 piece fruit)	75

CURRIED FLOUNDER AND SHRIMP

- 1½ pounds flounder fillets, cut in strips
- ½ pound shrimp
- 2 onions, sliced thin
- 2 garlic cloves, minced
- 1 slice fresh ginger root, if available
- 3 tablespoons margarine
- 3 1-pound can tomatoes
- 2 tablespoons vinegar
- 3 tablespoons tomato paste
- 1 tablespoon anchovy paste
- 1 bay leaf
- ¼ teaspoon freshly-ground pepper
- 1½ tablespoons curry

Drain tomatoes, preserving liquid. Seed and chop. Melt margarine in saucepan, add onions and garlic and cook slowly until lightly colored. Add tomatoes, tomato paste and seasonings. Cover and simmer slowly for 20 minutes, adding reserved tomato liquid if necessary. Add fish and shrimp to cooking liquid and poach, uncovered, until fish flakes easily and shrimp are cooked, about 4 to 5 minutes. Serves 6 with 205 calories per serving.

SUNDAY

Breakfast:	Calories
Grapefruit half	55
Soft-boiled egg	80
Toast with 1 pat butter or margarine	60
	50
Coffee with skim milk	
Lunch:	
1 cup black bean soup	105
Caesar salad bowl	280
1 small piece French bread	60
Dill pickle spears	
½ cup unsweetened applesauce	50
Hot or iced tea with lemon	
Afternoon snack:	
Diet soda, if desired	
(For 1,400 and 1,600 calories, add 1 piece fresh fruit)	75
Dinner:	
3-oz. roast turkey	180
1 small baked sweet potato	155
Green beans with mushrooms	20
Assorted raw vegetable sticks	
¾ cup fresh or dietetic canned pineapple	55
Hot tea or coffee with skim milk (For 1,600 calories, add 2 oz. more turkey)	120
1 pat butter or margarine for potato	50
Evening snack:	
1 piece fresh fruit	75
Hot tea or coffee with skim milk (For 1,400 and 1,600 calories, add 1 small blueberry muffin)	120
(For 1,600 calories, add 1 pat butter or margarine for muffin)	50

Tailoring lifts size 52 morale

CALGARY (CP) — No dress in the world can hide the fact that a woman is a size 52, says Louise Allan, a Calgary dressmaker who designs fashions for fatties.

But, she adds, if that dress is well tailored and of top quality fabric it will still do wonders for the weighty woman's morale.

Allan, who moved to Calgary from Quebec 13 years ago, says she was struck by the number of overweight women she saw in Alberta.

"I could see there was a huge market here," she says with a chuckle.

She maintains that clothing manufacturers don't design stylish ensembles for the larger set. Her customers complain that there are few available alternatives to the polyester pantsuit that bags and sags after only a few washings.

Allan says that even though there's no way to disguise a weight problem, there are plenty of tricks of the design trade that can minimize the effect.

She often puts a single slightly off-centre seam in a contrasting color down the front of a dress. She uses raglan rather than inset sleeves — they fit rounded shoulders better. And her styles are feminine, but always tailored since extra frills only add bulk.

The dressmaker says any custom-made garment is going to be more expensive than one off the rack.

And her customers must pay even more because "the cost of the fabric alone is often double."

Although Allan can't make her customers "look like Greta Garbo," she notes that the garment that makes the client "feel comfortable and good about herself" is regarded as a success.

the Bay

FRIDAY NIGHT IS CHINESE NIGHT

4 to 8 p.m.
at all Bay Buffets

Special Dinner

Chicken Wings with honey glaze, Chop Suey, Chow Mein, and a fortune cookie,

3.29

Come and enjoy the feast!
There are many other delicious Chinese dishes to choose from, including the Bay's own egg rolls. We'll save you a fortune, cookie!

the Bay Food Services

Hudson's Bay Company

RCA 2 for 1 SALE! LIMITED TIME ONLY!

SPECIAL BONUS
A 14" BLACK AND WHITE PORTABLE AT NO EXTRA COST WHEN YOU PURCHASE THIS DELUXE RCA XL100 26" COLOR CONSOLE.

LOUIE'S
TV, VIDEO & STEREO
1669 PEAR ST.
SERVICING VICTORIA FOR OVER 25 YEARS
OPEN MON. to SAT. 9:30 to 5:30 — 477-2879

CEDAR HILL X RD. · SHELBOURNE SHOPPING PLAZA · SHELBOURNE · PEAR ST. · LOUIE'S TV · RICHMOND RD.

- 100% solid state XtendedLife chassis
- Automatic color control and flesh tone correction
- Super AccuColor black matrix picture tube
- SignaLock electronic varactor tuning
- 20-position single-knob VHF/UHF channel selector
- 6" oval duo-cone speaker

2-7

DISTRESSED by the mindless "economic-growth-cures-all" direction of Canadian politics?

UPSET by the lack of political choices offered by the major parties?

CONVINCED that it is time to work out a vision for justice in Canada?

THEN you are invited to the ALL-CANDIDATE meeting in the Esquimalt-Saanich Riding

FRIDAY, FEBRUARY 8 at 8:00 p.m.
NORTHRIDGE SCHOOL, 4190 Carey Rd.

This public meeting is being sponsored by a group of Christians in this riding and is for anyone who wants to discuss the need for a new political direction. All candidates have agreed to attend.

Inserted by CHRISPA (Christian Public Action)
Box 4032 Station A, Victoria, V8X 3X4

2-7

ROCKWELL
Parts and Accessories
ISLAND MACHINERY LTD.
617 Chatham St.
385-5500 3-7

Mel's BARGAINS
USED FURNITURE and APPLIANCES
3460 QUADRA 384-3152

MARLENE INVITES YOU BACK TO THE DRUMMERS FOR LUNCH

1-25

SAVE 20% ON ALL FABRICS DURING GREGG'S RE-UPHOLSTERY SALE

THOUSANDS OF FABRICS TO CHOOSE FROM
including famous name manufacturers such as Sanderson, Citex, Woeller, Classic, LaFrance and many more.

- 33 QUALIFIED PEOPLE TO SERVE YOU.
- ALL WORK FULLY GUARANTEED.
- FREE IN-HOME ESTIMATES — 388-7365.

VISIT OUR FURNITURE FACTORY SHOWROOM
See the quality being built into your furniture. Save the shipping costs — our affordable furniture is built in Victoria by Victorians.

10% OFF ON ALL NEW CUSTOM-BUILT FURNITURE WITH 10 YEAR GUARANTEE ON ALL CONSTRUCTION AND WORKMANSHIP

At Gregg's Furniture manufacturers, we use only the best top quality materials (you pick your own). You also choose the style, the fabric, the color and the pattern. Your chesterfield suite, chair or love seat will be made with 1¼" kiln dried spruce and maple frames, with a tapered coil spring base, 6" latex rubber cushions and dacron wrapped back cushions. We carefully tailor and match the patterns and here you have 1000's of covers to choose from, including such famous names as Sanderson, Citex, Woeller, Classic, La France and many more.

GREGG'S FURNITURE MANUFACTURERS (VICTORIA)
2300 DOUGLAS ST. — 388-7365
OPEN FRIDAY NIGHT 'til 9:00 P.M.

master charge · CHARGEX · VISA
AUTHORIZED SCOTCHGUARD DEALER

LATEX RUBBER MATTRESSES

The mattress that gives even support to all parts of the body, truly the most comfortable mattress of all.

MATTRESS	
3'3" size, each piece	$199
Regular size, each piece	$249
Queen size, each piece	$289
King size, mattress	$399

MATTRESS TOPPER PADS
ENJOY the luxurious comfort

Thick	Size	Rubber	Foam
1 in.	39x75	$27.25	$ 8.55
2 in.	39x75	$52.75	$17.25
1 in.	54x75	$37.75	$11.85
2 in.	54.75	$72.90	$23.65
1 in.	Queen	$44.65	$14.00
2 in.	Queen	$86.50	$28.00
1 in.	King	$58.50	$17.75
2 in.	King	$112.35	$36.40

12-22

'Death is as natural as babies and love'

MONTREAL (CP) — "Everybody knows we're born to die. We're all going to die . . . . Any age is right if God determines it that way."

Mike Charette, 22, died of cancer last spring, a week after speaking these words in front of a film crew.

Charette is one of the stars in a film just released by the National Film Board called *The Last Days of Living*. His co-stars are a dozen patients dying of cancer at Royal Victoria Hospital, along with their families and the staff of the hospital's "palliative care unit."

The film's objective is to show hospital staff, families of the dying and those of us afraid of our mortality that death is not frightening if we face it openly.

Its message is that death is a part of life, like love between people, the changing seasons and newborn babies, and that it should be treated as such.

Emotional scenes of patients with other patients, their families and hospital workers show that, when the end is near, only one thing matters: relationships with others.

Money, awards, business deals — whatever was gained materially — become unimportant.

"Dying made me more aware of the importance of people and their feelings," said Mike. "Before, it was get what you can while you can."

When Mike returned home from the hospital to die, his father Gilles was hesitant at first about entering Mike's bedroom.

Gradually he relaxed with his son, treating Mike as he wanted to be treated — with the usual talk and jokes. Gilles talks in the film about coming to know his son more intimately than he ever believed possible.

On the morning of Mike's last day, Gilles helped his weakened son to bathe head to foot. When he was clean, Mike impulsively kissed his father on the neck and said, "Daddy, I love you."

Gilles later recalls how touched he was to hear these words from a masculine 22-year-old. "It was really wonderful."

Family members of patients in the film said they grew from their experience of coping with death, sometimes emerging with different priorities in their lives.

"I know now that we should enjoy every minute, never mind every day, of our lives," said Louise Bleau-Palladini, whose mother died hours after she was filmed celebrating Mother's Day with her family.

Louise plans to return to the palliative care unit as a volunteer.

Few friends of patients appear in the film. It seems that friends often feel awkward and afraid in the face of death and they disappear, treating the dying as if they are already gone at a time when their friendship is needed more than ever.

Malca Gillson, an NFB veteran with more than 20 years of film experience, directed The Last Days of Living, spending a month and a half as a nurse's aide in the palliative care unit to prepare herself in advance.

The Royal Victoria unit was founded in 1975 by Dr. Balfour Mount, based on the premise that people dying of cancer had a right to palliative care — that is, care without healing.

There are no attempts at recovery forced on the patients. Most have already undergone chemotherapy and radiation treatment. So the staff of the 13-bed unit concentrates on making the patients as comfortable as possible.

Pain is controlled by judicious use of narcotics. Most patients receive an individualized dose of a morphine-based mixture that is intended to take away their pain while leaving them alert.

The team of specially trained doctors, nurses, social workers, psychologists, clergymen and volunteers works at supporting the patients — talking readily, sharing hobbies, helping celebrate birthdays, joining in other activities.

The film, about an hour long, is scheduled for showing at six medical conferences this year. Negotiations are under way for it to appear on television.

TOMMY DUNN is not an embittered man — though you might expect him to be. Dunn, a 30-year-old Belle River, Ontario resident who's worked at a Bendix Corp. plant in Windsor for more than 11 years, was told recently he has inoperable cancer. Doctors who found tumors in his chest told Dun that the cancer contained traces of asbestos fibres, and the Workers' Compensation Board is currently studying a union report linking the recent deaths of five Bendix employees to asbestos used to make brake linings by the firm. But despite the news, Dunn's outlook has remained positive.

Read this and weep

NEW YORK (NYT) — Alone among animals in the ability to shed tears of sorrow, human beings may use crying as a safety valve for ridding their bodies of chemicals produced in distress.

This new explanation of emotional tears, proposed by William Frey, a biochemist in the Department of Psychiatry at St. Paul-Ramsey Medical Centre in Minnesota, could explain why tears wept in anguish have a different chemical composition from those shed in response to irritations such as cold, wind or dust. The theory also suggests that the anti-crying socialization of North American men may be dangerous to their health.

That emotional tears are not the same as tears cried over onions was first observed in 1957 by the chemist Robert Brunish, who found a lower concentration of protein in tears produced by irritation. Today, with more sensitive analytical tools and a deeper knowledge of the role of chemicals in emotion, Frey and his colleagues hope to detect the shades of difference separating tears of joy, laughter, anxiety, depression, grief and anger.

"We know that stress alters the body's chemical balance," Frey said in a telephone interview. "A great deal of research has been done to determine the biochemical correlates of emotion, particularly in the blood and urine. But these are terribly complex fluids, receiving material from all the body organ systems. Tears should be easier to study."

Working with volunteers, Frey induces weeping by showing sad movies like *Brian's Song*, a tear-jerker so potent that half the subjects wept despite experimental conditions that included having to cry into a test tube.

As the study progresses, Frey will collect tears from other emotional and physiological states, and hopes to describe his findings in the American Journal of Ophthalmology.

At Columbia University's College of Physicians and Surgeons, researchers interested in using tears to diagnose systemic diseases recently developed a new technique for collecting them from nonweeping individuals. Dr. R. Linsy Farris, an ophthalmologist, and his former student, Dr. Jeffrey P. Gilbard, say their technique, which involves a fine, hollow glass collecting rod, is painless compared with the strips of filter papernow used.

In the interview, Frey suggested that stress-related diseases such as peptic ulcers, which are more common in men, may be aggravated by the suppression of tears. Now that more women are entering the work world, Frey said, they may show an increased rate of these diseases. Alternatively, if they maintain their readiness to cry, they could avoid risk.

"Personally, I think the home is probably more stressful than the office," Frey said.

Graveyard shift appeals to few

KINGSTON, Ont. (CP) — While many areas of the job market get tougher to penetrate these days, there's at least one occupation with plenty of vacancies — cemetery work.

It's a wide-open field, says John Howard, 45, "because the job title turns off 90 per cent of the people."

Howard, manager of the Cataraqui cemetary here, was born and raised in a London graveyard where his father was superintendent. He says he never had trouble getting summer jobs during his school days and found no competition when he applied for his present job two years ago.

For the former carpenter, the Kingston position was like a homecoming.

"It's not a gruesome job and no two days are ever the same," he says.

"Most of the work is landscaping and subdividing. It's similar to building a subdivision with streets, walks and trees — except you don't need any sanitary sewers for obvious reasons."

Howard, his wife and three daughters live in the superintendent's cottage right on the cemetery grounds. It doesn't bother the girls, but then, Howard notes, they've spent so much time visiting their grandfather's house that they are used to the surroundings.

Daddy's occupation hasn't prevented the Howard girls from making friends since they came to Kingston. The only problem, Howard says, is that their sleep-overs aren't a big hit.

FIRST THE WARNING

TO BE SEEN AND EXPERIENCED OVER THE WHOLE EARTH

If you believe in the messages of the blessed Virgin Mary at La Salette, Lourdes and Fatima, then you may believe in her most urgent message coming from Bayside, N.Y.

Write immediately for Free transcripts to:
Our Lady of the Roses, Help of Mothers Shrine,
Box 52, Bayside, New York, 11361.

For a freezer full of Variety at Economical Prices, Select . . .

GRAHAM'S "EASY CARRY" 10-lb. UNITS

Prices Effective Feb. 7, 8, 9

Open 7 Days a Week 9-9

Feltham at Shelbourne—477-9541

Graham's Market

PORK CHOPS ..... 10-lb. unit 17.90
PORK STEAKS ..... 10-lb. unit 12.90
BONELESS PORK CHOPS ..... 10-lb. unit 27.50
SPARERIBS Lean Meaty 10-lb. unit 14.90

BONELESS STEAKS
CHUCK STEAKS ..... 10-lb. unit 23.00
ROUND STEAKS 10-lb. unit 36.00
NEW YORK STEAKS 10-lb. unit 57.50
TENDER AGED DELMONICOS 10-lb. unit 59.00

BONELESS BEEF ROASTS ● CANADA GR. "A" 15 lbs. or more
RUMP ROASTS lb. 2.99 TOP ROUND lb. 3.19 CROSS RIB ..... lb. 2.59

LEAN TENDER BEEF STEW 10-lb. unit 22.90
LEAN GROUND BEEF 10-lb. unit 21.90
HAMBURGER PATTIES ..... 10-lb. unit 17.90
BABY BEEF LIVER ..... 10-lb. unit 15.90

SUNKIST LARGE 56's ORANGES ....5/99¢
CALIFORNIA #1 BRUSSELS SPROUTS ..... lb. 49¢
FANCY LETTUCE RED, ROMAINE, BUTTER, GREEN LEAF 2/89¢

We reserve the right to limit quantities 2-7

Make Graham's Your Pop Shoppe Depot

It's time to write that

Love Letter

Make your love letter very special this year . . . for as little as $1.50 put it in print! Take this opportunity to give your sweetheart a Valentine message in the classified columns of this newspaper. Express your feelings in print—your love will be delighted!

Here are a few sample messages to inspire you:

Eyes aglitter, heart aglow,
DBT sent another memo.

RSG is sweet and smart.
He can have the key to my heart.

Roses are red, violets are green
I have a funny face,
but yours is a scream.

Roses are red, geraniums too,
C.D.M. we love you.

MAIL THIS COUPON TODAY to
VICTORIA PRESS CLASSIFIED AD DEPT.
2621 DOUGLAS ST., VICTORIA, B.C.

SEND A CHEQUE OR MONEY ORDER TO THE ADDRESS ABOVE, ALLOWING SUFFICIENT MAILING TIME FOR YOUR MESSAGE TO REACH US BY FEBRUARY 8th.

OR IF YOU PREFER — PHONE IN YOUR MESSAGE
386-2121

131

Please publish my message below in your Valentine feature on February 14th.
If you wish, your message to a loved one can include any of the special illustrations shown below. Simply choose one by circling the number and add the cost of your illustration to the cost of your message. If you desire a red illustration, add a color cost of $3.50 to the total cost.

My Valentine's Day message: 10 Words Minimum

COST 15¢ per word (minimum 10 words) + illustration (if desired) + color (if desired) = TOTAL

NO. 1 $4.90
NO. 2 $3.50
NO. 3 $7.00
NO. 4 $8.40
NO. 5 $12.60

SEND CHEQUE OR MONEY ORDER FOR $.....
NO REFUNDS.

Name .....
Address .....
City .....
Postal Code .....
Phone .....

VICTORIA TIMES
THE DAILY COLONIST

Garth Hazlett serves up dinner to daughters Melinda, left, 16, and Valerie, 15

More males now at home on range

TORONTO (CP) — What used to be no man's land is now changing with more men turning their hands to the culinary arts.

Motivated by circumstances such as separation or divorce, economics or enthusiasm, men are entering what has traditionally been a woman's place.

"The number of men in my cooking courses has tripled," said Lucy Waverman, who operates a cooking school in Toronto. "The largest number of these men are separated, but I have a lot of couples taking courses. They want to cook together in the kitchen."

Male enrolment in night cooking courses at George Brown College has doubled in the last four years, said Brian Cooper, academic chairman of the hospitality program.

"Four years ago the ratio was 75 females to 25 males. Now the classes are just about even, 50-50 female and male."

Pearl Geneen, owner of a kitchen boutique, said that few men shopped in her store 10 years ago.

"In recent years my male customers have tripled," she said. "The men buy utensils and equipment for performance. They tend to buy better quality than women."

Men are stepping up to the counter — both in the kitchen boutique and in the kitchen — for several reasons.

With the increase in families in which both parents work, men must share the cooking chores. Bachelors have little choice.

In any event, many have discovered the joy of cooking and have enrolled in courses to increase their skills.

When real estate broker Garth Hazlett's wife died in a car crash five years ago, he didn't even know how to operate the stove.

"I remember counting 28 dials," he said. "It was formidable. I had grown up at a boarding school, my wife had always cooked. My girls were nine and 10. I couldn't tell the difference between baking and broiling."

Hazlett, 45, said that at first, he and his daughters ate in restaurants.

"But that had to stop. Not because of money, but because we had difficulty getting our three schedules organized. Eating out took too much time."

Hazlett said his greatest difficulty was a lack of confidence. His earliest failures revolved around getting all parts of a meal — potatoes, vegetables and meat — cooked at the same time.

Hamburgers and steaks were his earliest successes but Hazlett said his girls got tired of them and the fried foods he was mastering.

He enrolled in a six-night cooking course, learned some fundamental techniques and overcame his lack of confidence. Now, he cooks dinner five nights a week and packs school lunches.

Puppet calms hospital nerves

WINNIPEG (CP) — When kids get nervous about hospital treatment, Charlie comes to the rescue.

Charlie is a puppet with a difference — he's designed to show children how medical equipment works.

He has a removable skin graft, a tube for intravenous feeding, and a mock heart-monitoring device.

Charlie began his medical career at the Izaak Walton Killam Hospital for Children in Halifax.

The hospital has since constructed 17 other puppets with a number of built-in demonstration features.

One of these puppets even has a cutaway chest, to show kids how the lungs and heart work.

Charlie is the creation of Ron Wagner, half of the husband-and-wife team that makes up the Halifax-based Merrytime Clown and Puppet Co.

Kids find it easy to talk to Charlie, a big-mouthed, fuzzy-haired, hand-operated puppet who is about the size of a small child.

Wagner, who started making the puppets to meet requests of child workers and medical personnel, says several hospitals are interested in them.

He said puppets can help alleviate the traumas that children may experience "from having people do whatever they want with their bodies."

Wagner also said a puppet, particularly a life-size one, can prompt youngsters to "talk out" their fears, and children who can express what they're feeling tend to recover faster.

The clowning doesn't only help kids. It also relieves parents who get "bored and can do nothing but feel the suffering of their children."

Wagner, who has no medical training, said hospitals, until recently, have not paid much attention to the "the non-medical, play aspect of the child's life."

Wagner and his wife were in Winnipeg to present a puppet show for kids and parents called, *Step Right Up, Ladies and Jellybeans.*

nutrition matters

dr. elizabeth bright-see and jane hope

Hitting high C a sour note?

"Coughs and sneezes spread diseases." Now that the freezing weather is here again, sales of cold remedies are soaring. So are the sales of vitamin C. Millions of Canadians have the idea that by gulping large doses of this vitamin, they'll avoid the common cold or, at the very least, vitamin C will cure it.

But, there's no proof that high doses do anything against colds. In fact, large doses of Vitamin C may, cause some adverse effects.

Vitamin C is one of the most controversial and discussed vitamins. We've been asked "what will it do for me?", "How much sshould I be taking?", "Does it prevent or cure colds?" Many of these questions are still being debated and there're simply no definite answers.

We do know that it is an essential vitamin and it's easily obtained from several food sources such as oranges, cantaloupes, grapefruit, strawberries, broccoli, spinach, plain and sweet potatoes, raw cabbage and tomato juice.

Nobel Prize-winning doctor, Linus Pauling's 1970 *Vitamin C and the Common Cold*, skyrocketed that vitamin into instant fame (and fortune for vitamin supplement manufacturers). Mom's chicken soup was relegated to second place.

In Canada, tests were done to prove or disapprove Pauling's theory that large doses of vitamin C influenced common colds. Some volunteers were given 250 milligrams each day. Others given one, two, four or eight grams a day. A control group was given a placebo. Those taking vitamin C supplements *did* have fewer days of illness than those on the placebo. But, those given the large doses of vitamin C didn't fare any better than those who were on the 250 milligram dose! (In order to get 250 milligrams a day, you don't need to take supplements.

Two cups of orange juice, 2½ cups of citaminized apple juice or two stalks of broccoli, will do it.) Massive doses of vitamin C therefore made no difference in the number of winter illnesses — but did apparently lessen the severity, somewhat.

A California study got a lot of press when it showed that vitamin C is necessary for resistance to disease. Guinea pigs fed diets low in vitamin C had fewer disease fighting globins than animals given normal amounts of vitamin C. Such studies are often interpreted to mean that if you took extra large amounts of vitamin C, you'd be extra disease-resistant. NOT SO! In fact one recent study showed that while 250 milligrams of vitamin C a day increased resistance to disease, two grams a day actually decreased it.

Of course, vitamin C is an important nutrient. It is needed to help form a very specific protein — collagen. This protein binds bells together the same way mortar is used to bind bricks. If collagen is not properly formed, bones don't develop as well, wounds don't heal, and bleeding occurs first in the gums then under the skin on the arms. Vitamin C deficiency leads to a disease called scurvy. If the condition is untreated, death may occur. In the 18th century, Dr. James Lind discovered that eating two oranges or one lemon daily cured scurvy. Before that discovery, over half the crew of a ship could expect to die of it. Lemons, (then called limes), became standard rations on ships — even today, Englishmen are still called "limey's.

The old adage "if a little is good, more is better" simply isn't true with vitamin C. The body uses only the amount it needs and the rest is excreted in the urine. (North Americans are often accused of having the most expensive urine in the world!)

Paradoxically, if you take too much vitamin C nd stop suddenly, you may end up with a deficiency! As we said, you excrete the extra vitamin C your body can't absorb. If you stop taking vitamin C suddenly, large amounts are still excreted for some time and you end up vitamin C deficient.

Too often, people, confused over the question of vitamin C's ffectiveness in treating colds, take large doses regularly "just in case." Watch it! Little is known aoout the side effects. Large or excessive doses may cause serious problems: interference with proper measurement of glucose in diabetics, make diagnosis of liver disease difficult and increase risk of kidney stones.

Should you or should you not take supplements containing large amounts of vitamin C? We think you should get the amount you need naturally by eating fruit and vegetables. Massive doses may have some benefits but they also may have risks. Why take a chance?

free to all

With its delicate flavor and texture, Albacore is considered the finest tuna in the world. It is equally tasty in solid or flaked form.

Clover Leaf Tuna Recipes is a free folder which presents eleven original ideas using both Albacore and regular tuna. In one recipe, 7 ounces of tuna combines with walnuts, raisins, celery and apples to create an unusual salad.

To obtain a free copy of *Clover Leaf Tuna Recipes*, write to British Columbia Packers Limited, Dept. ML, Box 5000, Vancouver, British Columbia, V6B 4A8. Please request the folder by name.

Thirty years ago, the Ford Foundation embarked on an international funding program. Since that time, the Foundation has granted in excess of five billion dollars to some 7,400 world organizations and institutions.

Funds are given to assist organizations in carrying out work which shows promise in terms of solving national and international problems. Housing, education, journalism, and resources are among the Foundation's current areas of interest.

If you would like to send for some of their publications, or if you would like information on applying for grants, write to the Ford Foundation, Dept. ML, 320 East 43 Street, New York, N.Y. 10017. Ask for the free 24-page catalogue entitled, *Ford Foundation Publications and Films.*

VALENTINES

Art Sale

OF ORIGINAL, SIGNED OIL CANVASSES BY TALENTED PROFESSIONAL ARTISTS!

YOUR CHANCE TO SAVE AND SELECT FROM THOUSANDS OF BEAUTIFUL ORIGINAL OIL PAINTINGS!

Gorgeous Landscapes, Mountain Scenes, Florals, etc. for any decor! To last a lifetime of pleasure! — Mostly priced at just $12 - $69.00! You choose from miniatures to sofa size paintings!

In all sizes from 8x10 Miniatures to Sofa Size 24x48's

$12 - $69

AS ADVERTISED ON T.V.!

SELECT A GIFT FROM US WITH EACH PURCHASE! YOUR CHOICE OF AN ORIGINAL 8 x 10 PAINTING!

NOON TO 9 P.M.

CHARGEX VISA

CHARGE CARDS AND PERSONAL CHEQUES WELCOME!

THIS SUNDAY ONLY! FEBRUARY 10th

The EMPRESS HOTEL Ballroom

721 Government Street — VICTORIA

PRESENTED BY — NORTH ATLANTIC ARTS DISTRIBUTORS LTD. WESTERN CANADA'S MAJOR ART PURVEYOR (VANCOUVER)

MONASHEE ESTATE THE WELL BRED WINE.

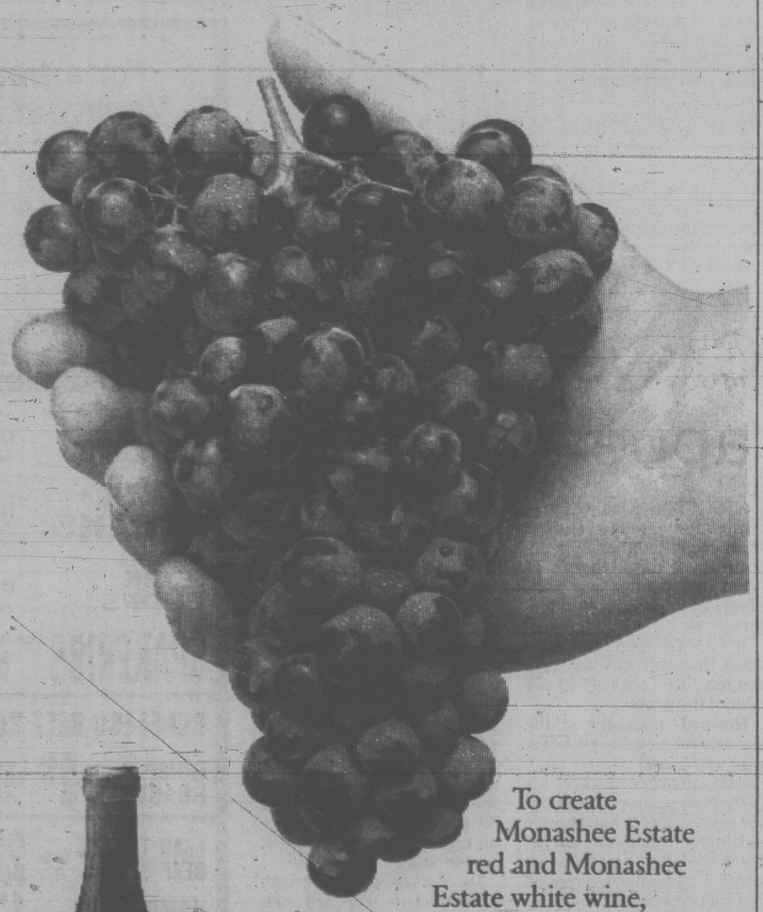

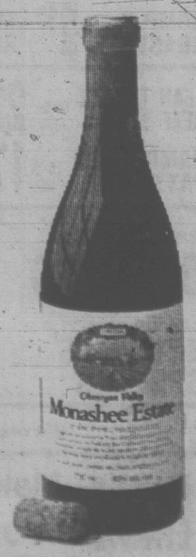

To create Monashee Estate red and Monashee Estate white wine, Calona uses only premium French Hybrid and Vinifera grapes. Grown in the Monashee Vineyards in the Southern Okanagan valley, only the best are chosen. Then, the cellarmaster uses experience and skill to blend Monashee Estate with a hint of sweetness. Uncork a bottle of Monashee Estate. A superior wine you can enjoy anytime.

MONASHEE ESTATE RED.
MONASHEE ESTATE WHITE.
BRED IN THE TRADITION OF GOOD TASTE.

Vancouver East judges candidates harshly

ELECTION 80

Special from the Sun

VANCOUVER — What's left of Ron Kellington's livelihood hangs from a refrigerator in the caretaker's shack of a Skid Road park.

It is a sign that says "Kelly's Scrap Metal." To Kellington, who lost his business two years ago, it is a reminder at election time that the politicians are lying when they talk about a better life for Canadians.

"If I thought I could keep everyone away from the polls, I would be out there running across this country to do it," he says.

From the shack at Oppenheimer Park, it is a 20-minute bus ride to the Bar Centrale on Commercial Drive, where Joe Biasi and his friends discuss the election over steaming cups of capuccino. They are working men in their late 20s and early 30s.

The prime minister, says Biasi, is not impressive.

This is the federal riding of Vancouver East, home to the working class and the out-of-work, where politicians are judged harshly.

For 39 years the riding elected socialist MPs from the NDP and its forerunner, the Co-operative Commonwealth Federation. Then, in 1974, Liberal Art Lee won the riding by 57 votes over the NDP's Paddy Neale.

Margaret Mitchell recovered Vancouver East for the NDP in last spring's election, defeating the Liberal incumbent by fewer than 1,400 votes. But Lee and Mitchell are running again, and there is no predicting who will take the riding Feb. 18.

Other candidates in the riding are Progressive Conservative Dave Kilbey, Fred Wilson of the Communist party of Canada, Randy Little of the Rhinoceros party and Paul Tetrault of the Workers Communist party.

Two days of interviews in the stores, homes and streets of Vancouver East are not enough to project statistically the election's outcome, only enough to get a hint of the mood in this riding, where Conservatives are almost as rare as undecided voters, where more than three languages are needed to talk to the residents.

But of those who made thoughtful comments, 13 said they will vote NDP and 12 identified themselves as Liberal. Five others said they will vote Conservative. Two more were either undecided or unwilling to say how they will vote.

The bulk of the riding is in the northeast corner of the city, bounded by Main and Broadway and stretching from Skid Road and Chinatown to the tidy homes of Vancouver's East End.

The riding boundaries also go south from Broadway and Fraser to 16th and west to Oak to include a chunk of apartment territory around the city hall and the eastern half of False Creek.

On a weekday morning, there are plenty of people to talk to on Cordova and Powell east of Main. Most are men, and all say they are out of work.

Like Norman Lind, who sits soaking up the winter sunshine on the steps of St. James Anglican Church, those who will say how they are voting this time support the NDP.

"They've had a chance to sit back and see the mistakes everyone else has made, so, hopefully, they'll do the opposite," he says.

Lind, 48, doesn't know much about the local candidates and didn't vote in the last election. "I was probably on a drunk that day," he says.

One block away at Oppenheimer Park the men sit one per bench, lost in thought. Ross Runciman puts down his newspaper to make an observation about the prime minister's image problem. The 31-year-old man, dressed like a logger from boots to toque, says he was once a prospector for gold and silver, but now is on welfare.

"When I first saw Joe Clark, I understood, because I'm a country boy, too, eh." he says. "He's a country boy trying to do an executive's job."

The windows to the caretaker's shack nearby are covered with heavy wire mesh. The shades are pulled down. Inside the warm kitchen, where a purple shirt hangs like a curtain over one window, Kellington puts down a cup of weak coffee to roll a cigarette. He is keeping his vote secret, except for the comment that he has "never liked the Liberals."

"My business is my business. The politicians will find out on election day, no sooner," he says.

In the rows of tidy houses much further east on Pender, NDP lawn signs — and no other kind — dot the landscape.

A middle-aged woman walking down Adanac says she is on her way to Mitchell's headquarters with a $20 donation. An old man out for a walk says he's voting NDP because "I'm an old-age pensioner and they're the only ones who have ever done anything for us."

At Frank's Barber Shop at 806 Renfrew, Franco Delia interrupts a haircut to talk politics.

Delia is a Liberal; his customers votes Tory. But they agree on one thing: It's hard to take any of the candidates seriously when they keep breaking their promises.

"Fewer promises and more action," says Delia, shaking a comb at the mirror on the opposite wall, to which he addresses his remarks. "We don't believe any of them anymore."

On Pender east of Main, every shop window bears a poster urging voters in Englih and Chinese to "return Art Lee to Ottawa."

Talking to the residents here and to Italian and East Indian residents elsewhere in the east end is a problem for an English-speaking reporter.

In Le Kiu Importing Co. at 262 East Pender, a store clerk, when asked his opinion on the election, instead leads the reporter to the back of the store and offers a bag of monosodium glutamate.

Once the misunderstanding is sorted out, the clerk, 39-year-old Paul Chong, says through a bilingual coworker that he is voting for Lee because "he is Chinese and we are Chinese . . . we'd vote for him no matter what party he is in."

The "Art Lee" vote, is distinct from a Liberal vote, is not confined to the Chinese community.

At the nearby Oppenheimer Lodge for senior citizens and the handicapped, Art McClure says the Liberal candidate earned his vote by minding the grassroots — unlike Lee's NDP predecessor.

With Neale, says McClure, "we never see him from one day to the next . . . but Lee's not ashamed to come down to this district — he comes down here and listens to you."

In the Italian restaurants and coffee bars on Commercial Drive, Clark's leadership — or lack of it — is ridiculed by men who seem to demand a *macho* demeanor from their prime minister.

Sneers a young trucker in the Bar Centrale: "Clark? He isn't a man. He doesn't look like one and he doesn't act like one." But Trudeau: "He's got guts — look at all he's gone through politically and personally."

But the last word, one of fear and of sympathy, goes to a middle-aged woman in the Mount Pleasant public library who would not say how she will vote. An immigrant from Yugoslavia, she remembers the Second World War and life in prison camps and fears the world is on the brink of another disaster.

"Whoever wins will have a very, very tough job. I feel sorry for him, to tell you the truth," she says. "In this world of ours, you see flame all around. All around."

Double track vowed

SMITHERS (CP) — A Progressive Conservative government would see that Canadian National Railways installs a double-track system from a point near the Alberta-B.C. border to the West Coast port of Prince Rupert, says Frank Oberle, Conservative candidate in Prince George-Peace River.

Oberle, Conservative member in the last House, said Wednesday the move would be part of a Conservative government's plan to increase grain exports to nearly 30 million tonnes by 1985.

Oberle said his party is serious about increasing exports and $250 million has already been committed to new port facilities at Prince Rupert.

He did not speculate on how much it would cost to double-track the more than 1,000 kilometres of CNR line between Tete Jaune, near Jasper National Park, and Prince Rupert.

Conservative candidates scoffed at Liberal Leader Pierre Trudeau when he said recently that a Liberal government would have CNR double-track its line from Winnipeg to Vancouver at an estimated cost of $800 million. A number of candidates and farm spokesmen called Trudeau's double-tracking plan unnecessary for improved movement of grain.

Handicapped to get rebate

OTTAWA (CP) — Handicapped persons will receive a full rebate from the 5.5 cents a litre (25 cents a gallon) excise tax on transportation fuels if the Tory budget becomes law, Finance Minister John Crosbie said Wednesday.

A spokesman for Crosbie said the exemption — which had not been specified in the Dec. 11 budget — was an oversight. A clarification was issued by the minister's office Wednesday.

Most want noose: police

EDMONTON (CP) — Tear-jerking journalism has produced a silent majority so vengeful they probably want the lash reintroduced, says the president of the Alberta Police Association.

Detective Norm Koch says most people he talks to during election campaigns are more vengeful towards criminals than are policemen who campaign for the return of capital punishment.

"They react to what they read and hear, not to what they experience," he said in an interview. "They go by what the media pushes, especially if it's a real tear-jerker of a story."

Koch, who also heads the Edmonton Police Association, said police want voters to question their candidates on capital punishment. The national police association wants it returned for premeditated murder and murder committed during a crime such as robbery.

Included would be most killings of police and jail guards but Koch said his group is not "waving any flags" about murders in those two areas.

"We are hired to do a job and we know the ball game. I get my back up more over bestial killings like some woman being raped and then murdered."

But he said if police start feeling they have no protection under the law, they could get violent in their own protection.

"There is no other means (than capital punishment) of controlling criminals (intent on killing). There is a strong feeling in society that there has to be a penalty for the ultimate act of murder."

Koch said police are simply asking voters to make capital punishment an issue in the election.

Failures bared: NDP

HUMBOLDT, Sask. (CP) — Canadians now are turning to the New Democratic Party because they have had a good chance to see the shortcomings of Liberal and Progressive Conservative governments back to back, NDP Leader Ed Broadbent says.

"Eleven years with Mr. Trudeau was difficult enough for Canada. Seven months with Mr. Clark wasn't anything worse and the people of Canada know it," he told this small Saskatchewan community.

Broadbent's attempt to tar his chief rivals in the Feb. 18 election campaign with the same brush was greeted by enthusiastic applause.

PEDEN R.V. LTD.
R.V. RENTALS

EARLY BOOKING SPECIALS!
Book your motorhome, trailer, or truck camper (for your own truck) before April 1st and receive a special discount and an opportunity to receive your rental at no charge!
FOR DETAILS CONTACT US AT
386-3464
PEDEN RECREATIONAL VEHICLE LTD.
2855 QUESNEL ST. (BEHIND EMPRESS PONTIAC BUICK)
2-7

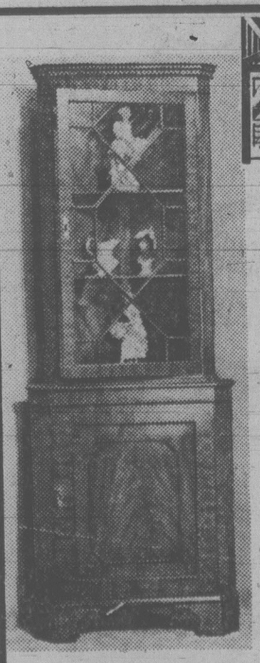

Antiques and Traditional Furniture also Silver, Glass, Jewellery, Paintings and Prints— at
THE ISLAND GALLERY
CHARGEX VISA
2188 OAK BAY AVENUE
next to the Oak Bay Theatre
TUES.-SAT. 598-5534
2-7

WOSK'S INTRODUCES

SMART, COMFORTABLE MODERN SOFA AND SECTIONAL STYLES by PLYDESIGN!

Trend setting styles for the young moderns . . . and so reasonably priced! Ideal for apartment dwellers . . . Beautiful covers in corduroys or all-wool in beige and brown tones . . . come and see them!!

Smart 2 pce. SECTIONAL with a large seating capacity . . . easy to assemble.

OUR REGULAR PRICE $749.95
OUR INTRODUCTORY SALE PRICE $629.95

Matching SOFA & CHAIR in corduroy. In spicetone . . . easy to assemble.

OUR REGULAR PRICE $669.95
OUR INTRODUCTORY SALE PRICE $569.95
EXCELLENT VALUE

Beautiful Danish modern LIVING ROOM GROUP
With loose seat and back cushions, smartly styled arms with plywood tops and facings in oak finish.

SOFA & CHAIR $729.95
FREE DELIVERY

STORE HOURS
FRIDAY 9:30 A.M. TO 9:00 P.M.
SATURDAY 9:30 to 5:30
PHONE 385-8781

USE OUR REVOLVING CHARGE PLAN TO PAY
CHARGEX VISA master charge
BRING THIS AD IN AND SAVE A FURTHER $20.00 ON YOUR SELECTION OF THE ABOVE MERCHANDISE

1810 STORE STREET
NEXT TO CAPITAL IRON
OPEN THURSDAY AND FRIDAY UNTIL 9:00

Heckler helps Clark make point

PETERBOROUGH, Ont. (UPC) — Prime Minister Joe Clark turned some sprightly heckling to partisan advantage Wednesday by diverting from his speech on energy policy to attack Liberal leader Pierre Trudeau.

In his address to an overflow crowd of more than 2,500 in Peterborough's armories building, Clark encountered constant heckling.

To one woman who demanded to know what the Tory government would do to provide jobs, Clark replied that he planned to reintroduce federal programs from his defeated December budget designed to help women find work.

Another woman stopped Clark short in his speech by saying she wanted to ask him a direct question on unemployment.

"I'm prepared to answer a few questions," the prime minister replied, "but I don't want a debate. If I wanted a debate, I'd go out and look for Pierre Elliott Trudeau."

Clark then told the woman that he would continue funding for the federal outreach program and tax incentives to allow employers to deduct salaries for their spouses.

"Now that I have answered your question, I wish you luck in your efforts to put the question to Pierre Trudeau," Clark concluded, earning huge applause.

In his speech, Clark admitted his controversial 18-cent-per-gallon increase in the excise tax on gasoline was unpopular, but that Canadians would still pay less for gasoline than Americans if the tax was implemented.

"Energy self-sufficiency costs money," he said. "Even when we introduce the 18 cents . . . it still costs 25 cents a gallon less than what people in Rochester or Syracuse pay."

Clark said the tax, part of a comprehensive oil policy aimed at Canada ending dependency on foreign oil supplies, was still not enough to cover the cost of subsidizing imported oil to eastern Canada.

"Not all that is popular . . . but that is where we stand on energy pricing," he said.

Clark repeated his warning that the Liberals under Trudeau were promising gasoline rationing. "But, we don't need rationing," the prime minister said. "We need to rely on self-sufficiency for Canada."

In Peterborough, Clark campaigned for rookie Conservative MP Bill Domm, who edged out former Liberal Indian Affairs minister Hugh Faulkner in last May's general election. Faulkner, who held the seat for the Liberals since 1968, is not running again but both parties consider the riding crucial to their campaigns. Liberal leader Pierre Trudeau visited the city last week in hopes of recapturing the seat.

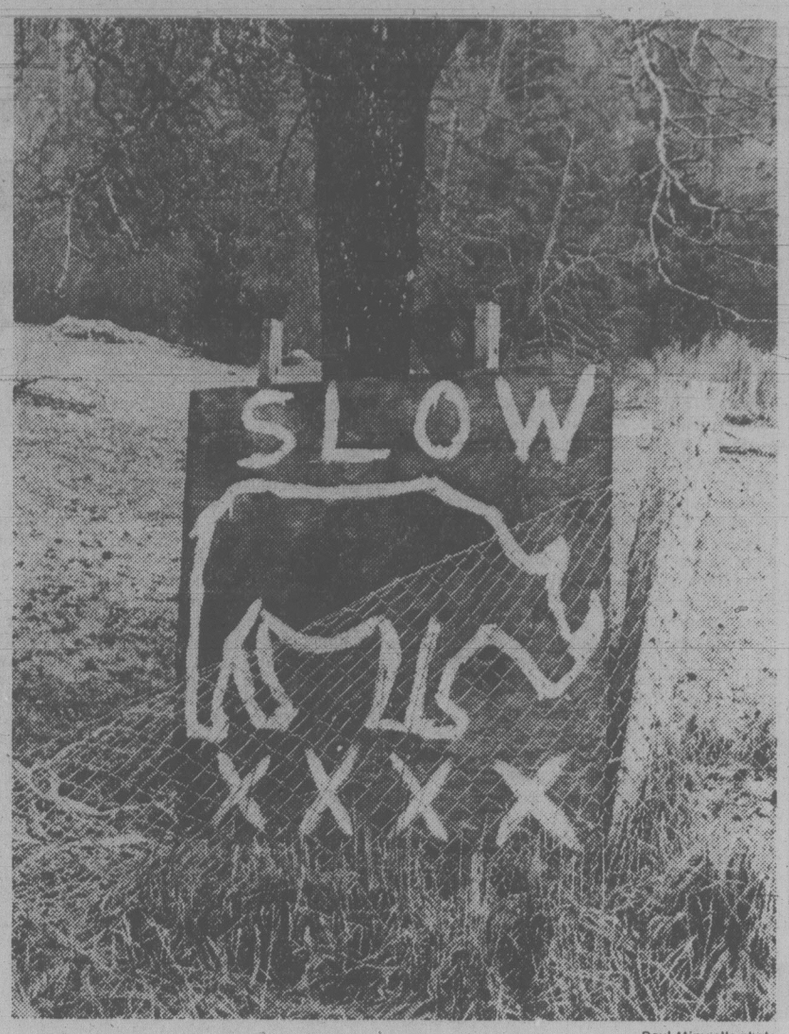

Paul Minvielle photo

RHINO CROSSING sign on Salt Spring Island doesn't mean somebody's opened a game farm. It's simply plug for a Rhino party candidate.

Tory party a lemon: Trudeau

Times News Services

KAMLOOPS — Liberal leader Pierre Trudeau continued to take potshots at Prime Minister Clark Wednesday, comparing the Conservative government to a lemon used car.

He charged the Tories "had a fair chance to govern but they blew it." Trudeau said the Clark government was a "lemon" and it was time to get rid of it.

"The question is, what is a fair chance after we have seen what they have done in six months to our international reputation ... to our economy, and to our pocketbooks," Trudeau said.

"I think if a person takes his car to an auto dealer to turn in his old car and buy a new one and then drives it around for a few days and finds the steering is wobbly, the breaks are unsure and the pistons are shooting oil, he would go back to the dealer and say he has been sold a lemon."

Trudeau told a subdued audience that "you don't have to drive a car six months or six years to know if it is a lemon."

In another analogy, Trudeau said a man who bought a horse and found it was "lame, had the heaves and had gotten worms, he would get rid of it," rather than riding it around for another year.

He also attacked Clark for initially excluding B.C. Tory MP John Fraser from his inner cabinet.

He said his own former environment minister, Len Marchand, did not have to knock on his door to make his views known.

Marchand was beaten last year in the Kamloops-Shuswap riding and has decided not to run this time.

Heavy fog today prevented Trudeau from flying out of Kamloops to campaign in Prince George.

A tour of a paper mill and a luncheon rally had been scheduled in Prince George today. Liberal strategists were trying to revise their plans.

Before he arrived in Kamloops, Trudeau stepped up his attack against the "bumbling and incompetent" Clark government, in a speech to 250 supporters at a luncheon in Edmonton.

He said "the silent 21 Alberta MPs and the five Tory MPs from Edmonton" didn't even raise their voices, thus betraying westerners when Clark introduced a budget that included an energy excise tax that would have boosted heating bills for Alberta farmers by $2,000 by 1982.

"The western army of Conservative MPs have ignored the needs of the West ... while the corporal guard" of only three western Liberals have looked after westerners, he said.

Trudeau also charged that Clark's promise to put a "fresh face on federalism" had turned into a red face because the Tory leader still didn't have a final oil-pricing agreement with Alberta.

Throughout the day, Trudeau continued to promise that a Liberal governement would wipe out the 18-cent gasoline excise tax included in the Tory budget, work out a fair oil-pricing agreement with Alberta and increase the guaranteed income supplement for needy senior citizens by $35 a month.

a&b sound

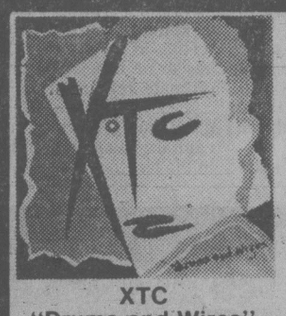

RECORD 4.49 each LP
TAPE 4.99 each tape

XTC "Drums and Wires"
CAPTAIN & TENILLE "Make Your Move"

PolyGram

RECORD 7.99 each set
TAPE 8.99 each set

DONNA SUMMER "Greatest Hits" (2 LP set)
BEE GEES "Greatest" (2 LP set)

PolyGram PolyGram PolyGram	RECORD	TAPE
ATLANTA RHYTHM SECTION "Are You Ready" (2 LP set)	7.99	8.99
BACHMAN TURNER OVERDRIVE "The Best (So Far)	4.49	4.99
TONY BANKS "A Curious Feeling"	4.49	4.99
BOOMTOWN RATS "Fine Art of Surfacing"	4.49	4.99
ERIC CLAPTON "Layla" (2 LP set)	6.99	7.99
DR. ZHIVAGO (Soundtrack)	4.49	4.99
HORSLIPS "Short Stories, Tall Tales"	4.49	4.99
THE INMATES "First Offence"	4.49	4.99
JEAN MICHEL JARRE "Oxygene"	4.49	4.99
JEAN MICHEL JARRE "Equinoxe"	4.49	4.99
KISS "Dynasty"	5.49	5.99
CLEO LAINE "In Retrospect"	3.99	4.49
JOHN MAYALL "The Turning Point"	4.49	4.99
IAN McLAGAN "Troublemaker"	5.49	5.99
FRANK MILLS "The Poet and I"	4.49	4.99
FRANK MILLS "Sunday Morning Suite"	4.49	4.99
MIKE OLDFIELD "Tubular Bells"	4.49	4.99
OSCAR PETERSON "Night Train"	4.49	—
SUZI QUATRO "Suzi ... and Other Four Letter Words"	4.49	4.99
"RAVEL: BOLERO" Ozawa, Boston Symphony	5.79	5.99
RETURN TO FOREVER "Light As A Feather"	4.49	4.99
ALAN STIVELL "Renaissance de la Harpe Celtique"	4.49	—
"SUPER CONCERT VOL. 3" Karajan, Berlin Phil. (2 LP set)	5.79	—
10 c.c. "Greatest Hits"	4.49	4.99
"2001: SPACE ODYSSEY" (Soundtrack)	4.49	4.99
THE WHO "Quadrophenia" (Soundtrack) (2 LP set)	7.99	8.99
FRANK ZAPPA "Joe's Garage Act II and III" (2 LP set)	7.99	8.99
FRANK ZAPPA "Joe's Garage Act I"	4.49	4.99

Z-7

a&b sound

RECORDS 641 YATES — YOUR COMPLETE CATALOGUE STORE — TAPE 637 YATES

ter·gi·ver·sá·tor

It means "one who changes his opinions frequently."

In this fast-changing world it pays to keep an open mind on issues and answers. Read us every day for news from around the world and around the town. The editorials, the columnists, and the letters from fellow readers all give you fresh points of view...help you stay loose in these up-tight times. Call us for home delivery.

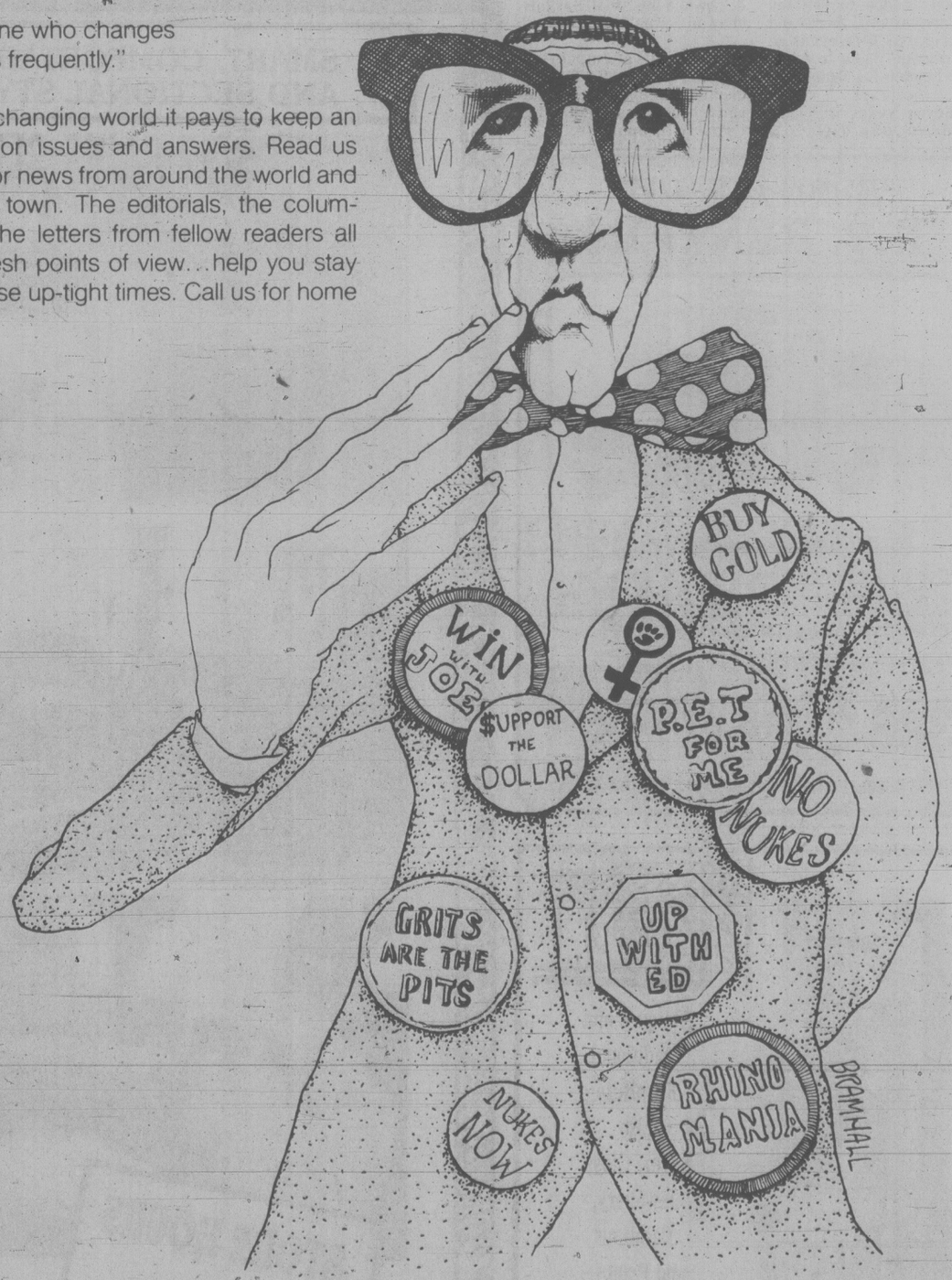

Victoria Times

Phone 382-3131 — Victoria Times Circulation Department.

Take our word. Sub·scribé

newspaper readership project

Soviet spy claims absurd says expelled Canadian

OTTAWA (CP) — Col. Harold Gold, a Canadian military attache just kicked out of the Soviet Union, says Soviet claims he was spying are absurd.

Gold, who returned with his wife to an emotional reunion with his children Wednesday, said in an interview he "can't even really dignify them (the Soviet claims) by elaborating on the situation."

The Soviet government informed the Canadian Embassy a week ago that Gold would have to leave within a week. The Soviet move followed the Jan. 21 expulsion of three Soviet military officers attached to the Soviet Embassy in Ottawa.

External Affairs Minister Flora MacDonald has promised to retaliate for Gold's expulsion.

The Canadian military attache said he has noticed a "general hardening of attitude" in Moscow since the recent Soviet incursion in Afghanistan — signs of a return to the Cold War. However, there was nothing specific yet, beyond a change in atmosphere.

The Soviet order to leave Moscow "came out of the blue," said Gold, a quiet, graying man.

"They called it espionage," he said of the reasons the Russians mentioned for expelling him. He had not been told of any alleged spying incident.

His job was to collect information on Soviet military forces but "only within the accepted norms that military attaches adhere to."

"We don't get information by covert means at all. That isn't one of the acceptable things for military attaches."

The Soviet officials ordered out of Canada recently were accused of buying classified information from an American citizen for more than $10,000.

Gold . . . charges absurd

Gold said he and his wife Vera are "extremely disappointed" they had to leave Moscow after only six months.

The Golds were posted to Moscow for two years and had spent a year preparing for the posting, including Russian language training.

"To spend only six months in the country is quite a letdown," he said. "I wasn't ready to come home yet. I think I can say the same for my wife."

He said he was happy to see Canada and his children again.

Que. teachers vow to defy law

QUEBEC (CP) — A march on the Quebec national assembly by more than 20,000 striking teachers ended peacefully Wednesday, with the teachers pledging they would defy any back-to-work law imposed by the Parti Quebecois government.

"We want a satisfactory negotiated contract," said Robert Gaulin, president of the Centrale de l'Enseigement du Quebec teachers union, told the throng from a platform outside the assembly building.

Across the street, Parizeau and Morin sat around the circular cabinet table with other members of Premier Rene Levesque's cabinet, as they decided what steps they will take to end the strike by the 73,000 teachers.

The teachers have been off the job since Monday of last week, closing elementary and secondary schools in the French Catholic and English Protestant sectors.

Police burned papers Keable inquiry told

MONTREAL (UPC) — Terrorist documents allegedly were ordered destroyed by a Montreal policeman to prevent them from being located by a provincial inquiry into police activities, according to testimony at the inquiry.

Carole Devault, a self-described police informant, testified Wednesday that in December, 1978, her main police contact, Lt. Det. Julien Giguere, asked her uncle, in whose home she had stored the documents, to destroy them.

The papers included plans for making a bomb, original communiques from the terrorist Front de Liberation du Quebec and FLQ letterhead stationery, she told the inquiry headed by lawyer Jean Keable.

"Giguere knew these papers were stored at my uncle's home and told me it would not be interesting for the Keable inquiry to get their hands on them," said Miss Devault, cross-examined by Montreal police attorney Guy Lafrance.

"I told Giguere I wouldn't call my uncle — because we'd had an argument — and ask him to destroy the documents," Miss Devault testified.

"Giguere said he would call my uncle," she added. "Ten minutes later, he (Giguere) called me back saying he had told my uncle his name was 'Adolf' and that he was my friend.

"Giguere said he told my uncle to destroy the documents or else the police would go get them," she said.

In previous testimony, she said her role she informed on the FLQ since the early 1970s, at the peak of the terrorist underground group's activities.

Miss Devault said she forewarned Giguere an FLQ cell would threaten to blow up an Air Canada plane in November, 1971, unless the federal government deposited $200,000 in FLQ member Jacques Lanctot's bank account in Cuba, where he was in exile at the time.

The Nov. 19, 1971 threat proved to be false.

Giguere was scheduled to testify next week.

More Beefeater

Now available in 40 oz.

so pure...
so smooth...
so dry.

Distilled and bottled in London, England.

CAPITAL

NEW SPRING FABRICS HAVE ARRIVED AT CAPITAL

This is the season of easy matching coordinates and multi-purpose suits in clear bright colours and crisp looking neutrals. Choose the latest styles from our selection of Butterick, McCalls and Simplicity patterns, and sew your way to an exciting SPRING 1980.

FEATHERCORD
Extremely fine 100% cotton feathercord in shades of navy, brown, camel, fuschia, copper, med. blue and dusty plum. 115 cm wide. Metre $9.95

SUPER SUEDE
Suit weight, 100% polyester super suede for a wrinkle free outfit. Choose from 8 shades including blue, rose and beige. 150 cm wide. ..... Metre $13.49

QUILTED COTTONS
Great for jackets, placemats, tote bags, etc. 115 cm wide.
PLAINS Metre $5.49
CALICOS Metre $5.95
DOUBLE SIDED Metre ..... $8.95 to $13.95

LINEN LOOK SUITING
Plains and coordinating plaids. 140 cm Metre ..... $9.95 and $10.95

TEXTURED POLY/RAYON SUITING
5 shades. 150 cm Metre $7.95

ACETATE/NYLON TERRYLON
9 shades. 150 cm. Metre $7.49

KRINKLE GAUZE
6 ice cream colours. 112 cm Metre $5.49

PLANNING A TRIP TO THE SUN COUNTRIES?
We have a good selection of:
- 100% cotton pant weight duck
- 100% polished cottons in bright florals and abstracts
- poly/cotton CHINO suiting
- polyester/cotton gauze
- 100% polyester "silk look' blouse crepe

FOR BASIC SEWING AND CRAFTS:
100% cotton broadcloth — 24 colours — 90 cm wide ..... Metre $1.89
100% cotton calicos — assorted colours — 90 cm wide ..... Metre $2.69
65 Poly/35 cotton broadcloth — 40 colours — 115 cm wide ..... Metre $2.98
100% cotton and poly/cotton calicos — 115 cm wide ..... Metre $2.98 to $3.95

PAINT CLEARANCE
We are clearing our entire stock of CAPITAL brand interior paints. Choose from custom mixed colours. Limited stock so shop early for best selection

FLAT LATEX
For ceilings, bedrooms, living rooms, etc.
QUARTS Reg. $3.99 Clearance Sale $2.99
GALLONS Reg. $9.49 Clearance Sale $7.15

SEMI-GLOSS LATEX
Good for areas which require repeated washings.
QUARTS Reg. $4.59 Clearance Sale $3.45
GALLONS Reg. $13.95 Clearance sale $10.49

OIL BASE — FLAT, SEMI-GLOSS or HIGH GLOSS
Suitable for bathrooms, kitchens and trim, etc.
QUARTS Reg. $4.59 Clearance sale $3.45
GALLONS Reg. $13.95 Clearance sale $10.49

JIGSAW KIT
An ideal gift for the home handyman. BLACK & DECKER 2-speed jigsaw with rip fence, 4 jigsaw blades and custom molded carrying case.
Regular $36.99 SALE $28.88

MASTER CHARGE or CHARGEX

ADDITIONAL PARKING IN OUR LOWER PARKING LOT

GIFT IDEAS FOR VALENTINE'S DAY!

OPEN STOCK GLASSES 50% OFF
Clear glass juice glasses and tumblers — 6-oz., 8-oz. or 10½-oz. at a great saving. Some are in limited quantity so shop early for the best savings!
Regular 39¢ to 85¢. SPECIAL
½ PRICE!

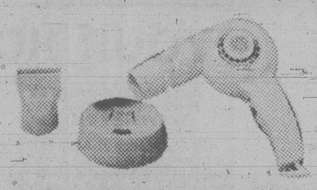

G.E. HAIR DRYER
Professional style pistol hair dryer. 650 watts, 3 position switch, air concentrator and stand for "hand free" styling.
Regular $21.95 SPECIAL $14.99

ADJUSTABLE WRENCH
8" adjustable wrench — a handy tool to have around home. Regular $4.59 each. SPECIAL $3.49

GRIP WRENCH
10" adjustable grip wrench at a good saving. Regular low price $7.59 each. SPECIAL $4.99

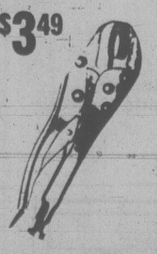

COPPER MIXING BOWLS
3 popular sized copper mixing bowls — use in the kitchen or makes a lovely wall decoration — your choice of tapered or straight sides.
5½" DIAMETER Reg. $3.99 and $4.49 ea. SALE $2.99
7" DIAMETER Reg. $5.99 and $6.99 SALE $3.99
8" DIAMETER Reg. $7.99 and $8.99 SALE $6.49
3-pc. Set (1 ea. size) $12.99

CAN OPENER

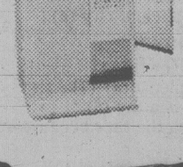

G.E. can opener, automatic shut off, harvest gold with woodgrain.
SPECIAL $21.88

TIN SNIPS
Curved tin snips with polished head and blue handles.
10" Reg. $4.99 SALE $3.49
12" Reg. $5.99 SALE $4.49

2-SPEED DRILL KIT
BLACK & DECKER 2-speed ⅜" electric drill with chuck key, 3 drill bits, 5 sanding discs, backing pad, wheel arbor and cotton buff — all in custom molded carrying case.
Regular $36.99 SALE $28.88

CAPITAL IRON & METALS LTD.
1900 STORE STREET
385-9703

FAMILY CIRCLE

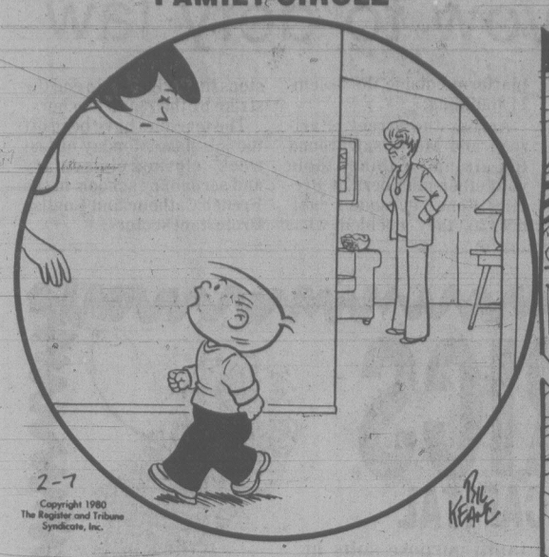

"What are 'britches', Mommy? Grandma says I'm getting too big for mine."

DENNIS THE MENACE

"NO, JOEY, WE'RE NOT MIS'RABLE... WE'RE HAVIN' A GOOD TIME!"

BUCK ROGERS

WINNIE THE POOH

Contract Bridge — B. Jay Becker

West dealer.
Both sides vulnerable.

NORTH
♠ 9 7 5 3
♡ K 9 8 4
◇ A 6 2
♣ J 7

WEST
♠ A K J 10 6
♡ 7 3
◇ J 10 3
♣ K 10 4

EAST
♠ Q 4
♡ 5
◇ Q 8 7 4
♣ 9 8 6 5 3 2

SOUTH
♠ 8 2
♡ A Q J 10 6 2
◇ K 9 5
♣ A Q

The bidding:

West	North	East	South
1 ♠	Pass	Pass	3 ♡
Pass	4 ♡		

Opening lead — king of spades.

The highest compliment one can pay a card player is to say that he sees through the opponents' cards — and the number of hands where a declarer can live up to this billing is truly astonishing. In many deals he can arrange the play so that the defenders finish in exactly the same position as if they had voluntarily shown declarer all their cards.

Consider this hand where West cashed two high spades before shifting to the jack of diamonds. South won with the king, noting that there were two more losers — a diamond and a club. Although the club trick could be saved with a successful finesse, declarer decided that on the bidding the likelihood of East's having the king was virtually nil.

So, rather than stake his hopes on a club finesse, South adopted a far more promising line of play. After playing a trump to the king and ruffing a spade, he led three more rounds of trumps to produce this position:

North
♠ 9
◇ A 6
♣ J 7

West
♠ J
◇ 10 3
♣ K 10

East
◇ Q 7
♣ 9 8 6

South
♡ 10
◇ 9 5
♣ A Q

Now South led his last trump and West, who could not afford to part with a spade or a club, released a diamond. Declarer thereupon led a diamond to the ace and returned the nine of spades, discarding his diamond loser. West had to win with the jack and return a club, thus putting a neat end to a well-played hand.

WORDY GURDY

BY TRICKY RICKY KANE

Every answer is a rhyming pair of words (like FAT CAT and DOUBLE TROUBLE), and they will fit in the letter squares. The number after the definition tells you how many syllables in each words. To win $10, send your original rhymes with your definitions to this newspaper. All entries become the property of UFS, Inc.

© 1980 United Feature Syndicate, Inc.

1. Jog, Babe (1)
2. Crazy Mr. Everett (1)
3. The best period (1)
4. Soupy doesn't make it (1)
5. Sexless thief (2)
6. Mythical monster's vital parts (2)
7. Hand-operated tool (3)

Thanks and $10 to Priscilla Burt of South Windsor, CT for #7. Send *your* entry to this newspaper.

2-7

1. RUN HON 2. MAD CHAD 3. PRIME TIME 4. SALES FAILS 5. NEUTER LOOTER 6. GORGONS ORGANS 7. PRETENSILE UTENSIL

LITTLE PEOPLE'S PUZZLE

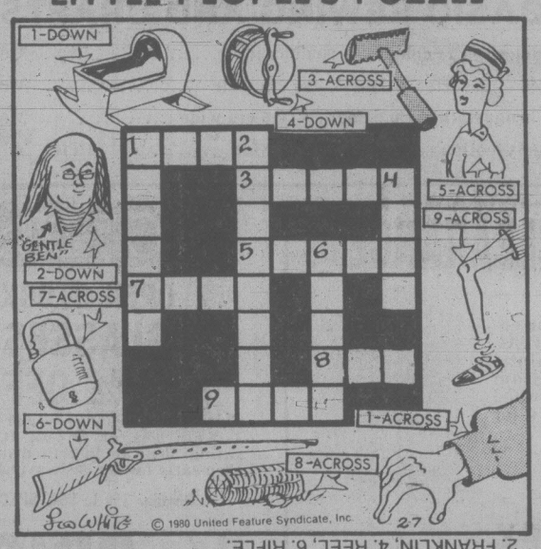

ANSWERS: Across—1. CUFF, 3. RAZOR, 5. NURSE, 7. LOCK, 8. LOG, 9. KNEE. Down—1. CRADLE, 2. FRANKLIN, 4. REEL, 6. RIFLE.

CRYPTIC CROSSWORD

ANSWERS TO WEDNESDAY PUZZLE

ACROSS
1 Managership
9 Nostrum
10 Impel
11 Eaten
12 No doubt
13 Issued
15 Bridal
18 All over
20 Curry
22 Let up
23 Stapler
24 Astronomers

DOWN
2 Asset
3 Arrange
4 Ermine
5 Shied
6 Impound
7 Undesirable
8 Plate-layers
14 Salutes
16 Reclaim
17 Orison
19 Viper
21 Ruler

CLUES

ACROSS
1 Conceal skin (4)
3 They go on a ship and live in (8)
8 I had the French doing nothing (4)
9 Status before election, possibly (8)
11 With cheerfully bouyant ghosts well up the mountain? (4-8)
13 Complete order in tree (6)
14 Take no notice of one rig (6)
17 Therefore an attacking player from now on (12)
20 Any white causing an obstruction (2,3,3)
21 One bit of marshy ground reverts to desert (4)
22 These horses can hardly be free (8)
23 Part of car produced in ancient city (4)

DOWN
1 Strengthen number in layer (8)
2 Put in darkness to give pleasure? (7)
4 Complete group leaving healthy (6)
5 Not getting a drink during the race because drink supply almost gone (7,3)
6 Formerly, lie about banished person (5)
7 Herb of wisdom? (4)
10 No normal poacher would take it! (7,3)
12 Course taken by chief will need bigger letters (8)
15 Alternatively, a Conservative shows the arts of speech-making (7)
16 A matter of a very loud tune (6)
18 Former art given an uplift in addition (5)
19 500 and 100 identical — a record! (4)

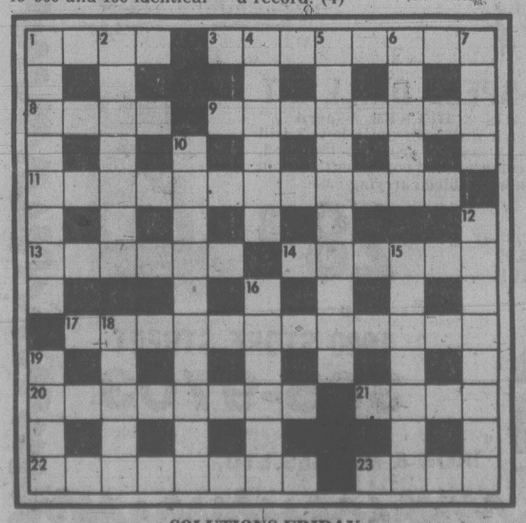

SOLUTIONS FRIDAY

YOUR HOROSCOPE

Astrological Forecast for Friday, February 8, 1980
By SYDNEY OMARR

ARIES (March 21-April 19): You learn where the money is and how to obtain it. Cooperation with partner, mate or close associate is required. Cancer, Capricorn natives figure prominently. Tie loose ends, accent security and obtain valid appraisals of possessions, property.

TAURUS (April 20-May 20): Attend social event, avoid clashes in connection with politics and religion. One who smiles to your face may actually be setting a trap. Know it and act accordingly. Be positive of legal position, check rights and permissions.

GEMINI (May 21-June 20): Be familiar with basic material, do your "homework," check signals with one who shares your interests or employment. Aquarius, Leo, Scorpio persons figure prominently. You'll be asked to revise a memo or manuscript.

CANCER (June 21-July 22): Accent on love, creative touch, significant changes, travel and intensified relationship. Gemini, Virgo, Sagittarius persons play featured roles. Young person desires to open dialogue. Know it and be receptive. Harmony can replace dissention.

LEO (July 23-Aug. 22): Emphasis on details, fine points, direct statements, challenges and basic security. Your position is stronger than might be anticipated. Know it, be confident, realize that delay or confinement is temporary. Family member makes conciliatory gestures.

VIRGO (Aug. 23-Sept. 22): Define terms, make inquiries, let others know you are versatile and available for assignment. Relatives, short trips, examination of ideas are on agenda. Bring priorities into focus. Another Virgo, a Leo and a Pisces play key roles.

LIBRA (Sept. 23-Oct. 22): You have unusual opportunity to live up to potential. Challenge, added responsibility, money and love are part of exciting scenario. One who "applies pressure" may actually be doing you a favor. Know it and respond accordingly.

SCORPIO (Oct. 23-Nov. 21): You'll be at right place at right time; what originally seemed an impossible task will be successfully completed. Aries, Libra individuals figure prominently. Be direct, independent and "creatively selfish." You'll understand!

SAGITTARIUS (Nov. 22-Dec. 21): Make new starts in new directions — you are "released" from obligation. Period of confinement is finished. Leo, Aquarius persons figure prominently. You are due to meet a "very important" individual. Cupid could be at work!

CAPRICORN (Dec. 22-Jan. 19): Accent on emotional responses, friendship that is transformed into "meaningful relationship." You are pulled in two directions simultaneously; key is to gather and examine material. Another Capricorn and a Cancer figure prominently.

AQUARIUS (Jan. 20-Feb. 18): Your request for challenge, opportunity is granted. Superior is willing to make room for you at more elevated position. Have facts, figures at hand. You'll be asked to verify a statement. Be frank, to the point and avoid frills.

PISCES (Feb. 19-March 20): Review ambitions, perceive potential, open lines of communication. Emphasis on distance, travel, education, publishing and major legal decision. Leo, Scorpio persons figure prominently. Circumstances will dictate a revision of plans.

IF FEBRUARY 8 IS YOUR BIRTHDAY, you are intense, creative, passionate and stubborn. You are a determined person who seldom leaves a task before it is completed. Members of opposite sex can be afraid of you and fascinated at the same time. You are sincere, dedicated and often give impression of being arrogant. Capricorn, Cancer persons play important roles in your life. July will be your most significant month of 1980, a year featuring greater independence, fresh starts and love.

FUN WITH FIGURES

By J. A. H. HUNTER

Each letter here stands for a different digit.

This, of course, would be a truly square MEAL! What must be its unique value?

T O M
A T E
A
M E A L

Thanks to Conor McNally, Carrick-on-Shannon, Ireland.

(Answer tomorrow)

Yesterday's answer: The number was 16.

SUPERHEROES

HAGAR

PEANUTS

B.C.

WIZARD OF ID

APARTMENT 3-G

NANCY

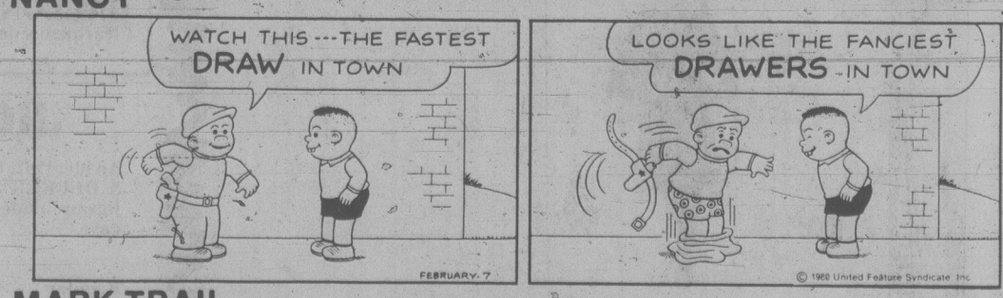

MARK TRAIL

Soviets offer Olympic aid

Los Angeles Times

MEXICO CITY — The Soviet Union will give financial aid to nearly 60 developing nations in Asia, Africa and Latin America so they can send athletes and officials to the Moscow Olympic Games this summer, the top Soviet Olympic official told a news conference here Wednesday.

Some teams from poorer countries will have also their transportation fares and lodging expenses paid by the Soviet Union, said Vitaly Smirnov, president of the Soviet Olympic Organizing Committee. Smirnov is also a second vice president of the International Olympic Committee.

The total cost of the subsidies to the Soviet Union, he said, would be about $2.8 million.

Smirnov was visiting Mexico to discuss Soviet aid to developing nations with Mario Vazquez Rana, president of the Association of National Olympic Committees, who said earlier this week that he had requested such assistance from the Soviet Union during an Olympic planning meeting nearly 18 months ago.

"Soviet sports organizations, as a result of conversations about 18 months ago with various developing countries, have agreed to offer assistance to almost 60 countries from Africa, Asia and Latin America," Smirnov said.

"This assistance will take the form of reductions in transport of Aeroflot (the Soviet airline) to Moscow and in accommodation at the Olympic Village."

Smirnov did not name the countries that would receive the Soviet aid. But Guilhermo Montoya Sanchez, Secretary General of the Mexican National Olympic Committee, told the *Los Angeles Times* that many countries in the western hemisphere would probably be included.

The United States, Canada, Puerto Rico, Venezuela, Argentina, Brazil and Chile are the only Western Hemisphere nations to not seek such assistance, Montoya Sanchez said.

Montoya Sanchez added that Smirnov had come to Mexico specifically to give details of the proposed Soviet aid program to Vazquez so that it could be passed unofficially to each national Olympic committee. Immediately after Wednesday's news conference, Smirnov flew to the United States to attend an International Olympic Committee meeting at Lake Placid, N.Y.

During the news conference, Smirnov condemned the United States' plans for an Olympic boycott to protest the Soviet invasion of Afghanistan.

"I reject the whole idea of the boycott," he said. "It would ruin the international Olympic movement. The Olympic rules prohibit countries from refusing to take part for political, religious or social reasons."

Smirnov, who repeatedly referred to Olympic rules and "the Olympic spirit," was asked at one point if the Soviet action in Afghanistan did not constitute a violation of the Olympic spirit. He avoid replying directly to the question, but said the U.S plan to organize a boycott was "a very brusque violation of the rules of the Olympic charter and of the Olympic spirit."

Meanwhile in Lake Placid, N.Y., Lord Killanin, president of the International Olympic Committee, said Wednesday that this weekend's session of the IOC would be one of the most critical in the existence of the Olympic Games, alluding to the boycott move.

"I would say this is one of the most critical sessions of the IOC since the Sorbonne in 1894," said the Irish peer, 66, serving the last year of an eight-year term as president. It was in 1894 that the Games were reorganized after having been dormant for centuries.

The U.S. Olympic Committee is to present the IOC with President Carter's proposal that the 1980 Summer Olympics be moved from Moscow, postponed or cancelled unless the Soviets withdraw their troops from Afghanistan.

Of the 89 IOC members, 76 are expected to attend this weekend's general sessions. That is far greater attendance than might normally be expected for a session preceding the Winter Games.

Canada's IOC representatives are Dick Pound and James Worrall.

Pound said recently he would attend the Lake Placid meetings with an open mind and, if a resolution dealing with a boycott were tabled, he would use his best judgment in voting.

Sam the Record Man

CANADA'S LARGEST AND BEST-KNOWN RECORD STORE

SATURDAY, FEB. 9, 9:30 A.M. ONLY

LITTLE RIVER BAND

"First Under The Wire" — Lonesome Loser — Hard Life — The Rumor — More!

Quantities Limited — One Per Person

2.99 FACTORY SEALED LONG PLAY STEREO RECORD

STORE-WIDE SAVINGS

TOO NUMEROUS TO MENTION

COME INTO SAM'S AND CHECK OUT THE SAVINGS FOR YOURSELF!

INVEST NOW DIAMOND NEEDLES Unconditionally guaranteed for one year AT SAM'S ONLY As low as 3.99 As sharp as the point on Sam's head.

SAM'S HILLSIDE MALL

HOURS: OPEN 'TIL 9:00 WED., THURS., FRI.

2-7

"EVEN THE BUS STOPS AT SAM'S DOOR"

Ottawa asks Montreal to assess Olympic site

MONTREAL (CP) — The federal government has contacted the Olympic installations board to inquire about the possible use of Montreal's Olympic facilities this summer, board president Robert Nelson confirmed Wednesday.

But he said the board has not been asked to prepare a full-fledged feasibility report on whether the facilities could be made ready if the Moscow Games are moved or boycotted by Western nations. And he couldn't say how much it might cost to hold any international events here.

Nelson said in an interview that an official from the privy council in Ottawa had asked the board two weeks ago about the Montreal Expos' contract for summer rental of the Olympic Stadium and the current state of the facilities.

"We only answered their questions," he said. "The talks went no further."

Jean-Yves Perron, another board official, said Ottawa had asked whether the board would be willing to collaborate in preparing the facilities for use this summer, or at least in conducting a feasibility study.

"We said yes, but have not been asked to do so," Perron said.

Earlier this week, Premier Rene Levesque complained Ottawa was not consulting the provincial government on the question of holding Olympic events here. Prime Minister Clark responded that there had been exploratory talks involving federal officials, the City of Montreal and the Olympic installations board, the Quebec government agency which runs the main Olympic facilities.

Gerry Snyder, a city councillor and close adviser of Mayor Jean Drapeau, has said the only contact the city had with Ottawa was a brief and informal conversation between Drapeau and Clark more than a month ago.

Until Wednesday, the Olympic installations board had denied entering into contact with federal authorities.

The question is important, since the provincial government would likely demand that Ottawa foot the bill for any Olympic events held here. The province and the City of Montreal are still paying off a $900-million debt left over from the 1976 Games.

In addition, there have been indications that Premier Levesque might make an issue of the Olympics in the referendum on Quebec independence this spring. He has complained that Ottawa is "parachuting" a second Olympics into Montreal without prior consultation.

Prime Minister Clark has said he would prefer that the International Olympic Committee move the entire 1980 Games from Moscow to protest the Soviet invasion of Afghanistan. If international sports officials decide to leave the Games in Moscow, Clark wants Canada to join the United States and other countries in boycotting the Olympics.

OIL TANKERS

DON MUNRO SAYS:

"I will continue to promote the overland route, although the final decision is in the hands of the U.S.A.

"Whichever route is chosen, we must take steps NOW to protect our environment in every possible way.

"If, for example, the sea route is chosen, I will continue the fight for higher standards of safety and air-sea rescue, and will commence work immediately to ensure adequate bonds are placed on the oil tankers and that sufficient insurance protection is provided against oil spills.

"Broadbent's recently announced statement to ban oil tankers is naive and ludicruous!"

FOR SANE, SENSIBLE AND RESPONSIBLE GOVERNMENT

Re-Elect

DON MUNRO

Progressive Conservative in Esquimalt-Saanich

For help and information:

3948 Quadra St., Victoria 479-1658

202—2405 Beacon Ave., Sidney 656-0101

1253c Esquimalt Rd., Esquimalt 384-6154

Inserted by Munro Campaign Committee

RCA 2 for 1 SALE!

LIMITED TIME ONLY!

BONUS

Black & White Sportable

with the purchase of any selected RCA color TV console

Two RCA TV's for the price of one! For a limited time only, participating RCA dealers will include a ComPact 12 black and white Sportable at *no extra charge* when you buy one of the five RCA color TV consoles shown in this ad. Choose a ColorTrak with RCA's 8 automatic systems designed to get even subtle shades of color right or an RCA XL-100, the solid-state, solid-value TV with Automatic Color Control and Fleshtone Correction systems built right in. It's your chance to move up to Canada's best-selling color TV — RCA — *and* get that second set you've always wanted for the bedroom, den or cottage — both for the price of the color TV alone. But hurry, because the RCA 2-for-1 Sale is for a short time only and may never be repeated!

RCA ColorTrak 26" consoles*

Choose Contemporary, Colonial or Mediterranean cabinet style — all 3 sets feature ColorTrak's 8 automatic systems, ChanneLock electronic pushbutton tuning and energy-efficient XtendedLife chassis.

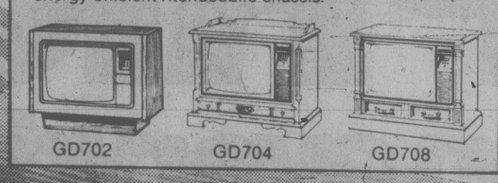

GD702 GD704 GD708

RCA ComPact 12 Sportable TV

A lightweight, compact 12" TV with solid-state chassis that delivers a sparkling black and white picture. Solid-state UHF and VHF tuners with one-set VHF fine tuning, built-in combination VHF/UHF antenna and fast-warmup picture tube . . . in a streamlined simulated wood cabinet. Yours free when you buy one of these color consoles!

CD121

APPROX. VALUE $139.95

RCA XL-100 26" consoles*

Colonial or Mediterranean styling. Both models offer Automatic Color Control and Fleshtone Correction systems, SignaLock electronic single knob UHF/VHF tuning, XtendedLife chassis for reliable, economical performance and many other quality features. Super RCA values!

GD688 GD684

*26" picture tube — 63-cm diagonal picture

2nd set BARGAIN

RCA ComPact 12 Sportable TV

Reliable, energy-efficient chassis, fast-warmup picture tube, solid-state tuners, one-set VHF five tuning, built-in UHF/VHF antenna... all combine to give you a crystal-clear black and white picture. Choose chrome yellow, fog white or metallic silver cabinet. CD120

The price of this 20" RCA ColorTrak table model is so low we can't quite afford to give you another TV with it... but your participating RCA dealer will sell you a 12" black and white Sportable for the ridiculous price of only $19.95 or less (when you purchase model FD475). Naturally, this offer is for a limited time only... so see your RCA dealer soon!

Black and White RCA Sportable TV only $19.95 OR LESS APPROX. VALUE $134.95 When you buy model FD475 ColorTrak TV

RCA ColorTrak 20" table model*

ColorTrak's 8 automatic systems — designed to get even subtle shades of color right — plus energy-efficient XtendedLife chassis, ChanneLock keyboard tuning and built-in cable connection... top-of-the-line features that deliver top performance and reliability in a compact table-top TV.

FD475

*20" picture tube — 48-cm diagonal picture

RCA

A & B SOUND 641 Yates Street 385-1461

CHEW'S TV & STEREO 493 A Burnside East 382-1234

COLORTRON TV 3180 Harriet 383-9113

LOUIE'S TV & ELECTRONICS 1669 Pear 477-2879

WOSK'S 1810 Store St. 385-8781

BUTLER BROTHERS 1724 Douglas Street 383-6911

KENT'S TV & STEREO 742 Fort Street 383-7104

Coast to coast newspaper advertising sells the most

RV park plan would bring tourist dollars to Victoria

A revived proposal to build a civic recreational vehicle park in Victoria West was received favorably today by the city's tourism committee.

Two representatives of the Dogwood Trailer Club told the committee last summer an average of 450 recreational vehicles came to Victoria daily on the three ferries, but there is such a shortage of space that most of them left Victoria the same day.

Charlie Cameron said there is space for only 407 RVs in the whole capital region, (not including Goldstream Park) and many of these spaces are occupied on a long-term basis.

The Dogwood club proposed that the city open a trailer park on Wilson Street for short-term, overnight stays. It would have minimal facilities, water and a connection with city sewer lines so drivers could dump their holding tanks.

Ald. Ron McKenzie told the committee that Robbins Parking Services Ltd. is interested in the proposal. Robbins would pay any costs of preparing the park on city property and pay the city a portion of the revenues from the park.

Cameron said that now many RVs have to park on Dallas Road or Clover Point. Many others simply drive straight up Island. If the city could lure them into staying, it would mean considerable revenue for Victoria businesses.

He said that minimal expenditures by RV owners would be $40 a day.

"I'm totally sympathetic," said Ald. Frank Carson. "I've done a bit of trailering and even North Battleford has more space than we do."

Ald. Gretchen Brewin had another suggestion. She said there are many parking lots around the Legislative Buildings which are empty after 5 p.m. and could be used. Now they just park on the side streets of James Bay, she said.

The committee voted to refer the matter to the city administration for recommendations on establishing the trailer park.

Bill Halkett photo

TEN FINALISTS in Miss Teen Victoria contest lined up behind counter at a Victoria restaurant today to offer manager George Sheard extra-special service. From left, entrants Kelly-Ann Dempers, Sabrina Hilchey, Dorothy Aleknevicus, Viviane Mahy, Pam McCall, Connie Pruim, Pamela Simpson, Dorothy MacDonald, Rachelle May and Danielle Galbraith, make like employees at session where they were introduced to press. Final will be held on Valentine's Day in Crystal Ballroom at Empress and winner will receive prizes which include a complete wardrobe, a camera, jewelry and other gifts.

No appeal on Indian sales tax

The provincial government has decided not to challenge a B.C. Appeal Court ruling that status Indians living on reserves are not required to pay sales tax on electricity and gas purchased from B.C. Hydro.

"We accept the appeal court judgment as definitive," Attorney-General Allan Williams said today.

The government now is considering whether it is legally obligated to repay taxes improperly levied on status Indians over the years, the minister said.

However, the government and Hydro have no idea how much sales tax may have been collected illegally.

The Union of B.C. Indian Chiefs estimates the amount at $20 million while a government spokesman, who did not want to be identified, says it is far less.

But Williams said no one knows for sure because Hydro records don't show which customers were status Indians and which weren't.

UBCIC president George Manuel has said his group will take the government to court if the money isn't paid back.

If the government decides the money must be paid back, Hydro faces the job of sorting through years of records to determine who is entitled to a refund.

But Williams said it would be done.

In the meantime, Hydro has stopped collecting sales tax on service to status Indians on reserves.

Victoria visit for Elks leader

The national leader of the Benevolent and Protective Order of Elks of Canada will visit the Victoria Lodge Feb. 12.

A. J. Malakoe, of Saskatoon, has been a member of the Elks for 31 years.

The Elks, with their auxiliary the Order of the Royal Purple, focus their national fund-raising efforts on identifying and assisting with hearing impairment problems.

Woolco LOW, LOW PRICES... on everyday merchandise

Price Effective 'til Saturday, February 9, or While Quantities Last

for your shopping convenience
Woolco
6 1234 5678 901
CLAIRE ROY

Save 51%-58% on Planters

Big pot planters with extra-thick walls; saucers. Low profile look in a Wood-grain-effect finish. White, Hunter Green, Hot Fudge, Terracotta.

11"Dx8½"H. Reg. Woolco Price: ea. 8.99. Woolco Sale Price, ea.: 3.77
13"Dx10¼"H. Reg. Woolco Price: ea. 10.99. Woolco Sale Price, ea.: 4.77
15"Dx11¾"H. Reg. Woolco Price: ea. 13.99. Woolco Sale Price, ea. 6.77

29% Off! Men's Flannel Pyjamas

Comfortable fitting Cotton Flannel PJs have contrast piping and chest pocket; Elastic waist. Blue, Brown, Tan and other patterns. Sizes A-E.

Reg. Woolco Price: pr. 9.88
Woolco Sale Price, pr.:
$7

for your shopping convenience
Woolco
6 1234 5678 901
CLAIRE ROY

Men's and Women's Precision L.C.D. Quartz Watches

Great looks and great precision . . . that's an LCD Quartz watch from Woolco. Look what you get at the touch of a button: hour, minutes, seconds, date, month and night light. In stylish Yellow or White with matching band. 1-Yr Warranty on Module.

Your Choice, each:
19.95

23% Off Ladies' Support Pantyhose

Ladies' support pantyhose in a sheer blend of 90% Nylon/10% Spandex. Spice, Taupe, Beige. Sizes A-B.

Reg. Woolco Price: pr. 2.29
Woolco Sale Price, pr.: 1.75

Woolco Cosmetic Boutique
Give Her Coty for Valentine's Day

BONUS OFFER!

With your purchase of any Coty Fragrance Products you will receive, as a BONUS, a copy of Elizabeth Barrett Browning's tribute to love, titled "HOW DO I LOVE THEE."

COTY VALENTINE SPECIAL!
NUANCE PERFUME SPRAY
10 ml, each:
4.50

EMERAUDE

FLACON MIST 53 ml Cologne Spray, each: 7.50
PERFUMED BATH SOAP 150g bar, each: 3.50
DUSTING POWDER 113g, each: 6.50

OFFERS AVAILABLE WHILE QUANTITIES LAST.

Woolco DEPARTMENT STORES
A DIVISION OF F.W. WOOLWORTH CO. LTD.

Town and Country Shopping Centre
Douglas Street and Saanich

Personal Shopping only, please!
Store Hours: Monday to Saturday
10 a.m. to 10 p.m.

ENJOY THE RED GRILLE FROM LIGHT SNACKS TO MEALS...

FAIRWAY
272 GORGE ROAD WEST
MON.-THURS. 9-9
FRI., SAT. 8-9
SUNDAY 9-6
PRICES EFFECTIVE THURS., FRI., SAT. FEB. 7, 8, 9
We reserve the right to limit quantities.
While Stocks Last.

FRESH BONELESS ROAST
LEG O' PORK GOVT. INSPECTED ..... lb. 1.79

CANADA GRAIN FED BEEF
WHOLE ROUND STEAK ..... GR. A lb. 2.19
WHOLE OR SHANK, PORK
SMOKED PICNIC ..... lb. 78¢
FRESH GOVT. INSPECTED
PORK CHOPS .... End Cuts of Rib and Tenderloin, lb. 1.44
CANADA GRAIN FED BEEF — BONELESS
RUMP ROAST .. GR. A lb. 2.39
FRESH CENTRE CUT — GOV'T INSPECTED
PORK CHOPS ..... lb. 1.69
FRESH SMALL SIDE
PORK SPARERIBS ..... lb. 1.49
GAINERS R.T.S.
COTTAGE ROLLS ..... lb. 1.79
GANERS CAPT. CABIN
BONELESS HAM ..... lb. 2.69
GAINERS PURE
PORK SAUSAGES ..... 1-lb. tray 1.29

B.C. GROWN FROZEN
YOUNG TURKEYS UTILITY ..... LB. 98¢

ONTARIO CHEDDAR
MEDIUM CHEESE ..... lb. 1.89
FARM FRESH — CTN.
LARGE EGGS ..... GR. A doz. 99¢
NESCAFE REGULAR
INSTANT COFFEE ..... 10-oz. jar 5.39
BEE CEE
CREAMED HONEY ..... 2-lb. tub 1.79
FOUR STAR — STEMS 'N PIECES
MUSHROOMS ..... 10-fl.-oz. tin 69¢
DELTA
LONG GRAIN RICE ..... 4-lb. box 2.29
KRAFT PROCESSED 16's
CHEESE SLICES ..... 16-oz. pkgs. 1.77
LONG LIFE
INSTANT NOODLES 5 3-oz. pkgs. 1.00
NESTLES SOUP TIME
INSTANT SOUP MIX ..... 4's pkg. 49¢
GENERAL MILLS
CHEERIOS CEREAL ..... 300 g box 77¢

SUNRYPE BLUE LABEL — CLEAR
APPLE JUICE ..... 1-litre ctn. 79¢

MILKO INSTANT
POWDERED MILK ..... 2.5 kg bag 6.99
TETLEY IMPORTED
TEA BAGS ..... 144's pkg. 2.89
INGERSOL PROCESSED
CHEESE SPREAD ..... 16-oz. jar 1.69
YORK FROZEN — BEEF, TURKEY, CHICKEN
MEAT PIE ..... 2 8-oz. pkgs. 99¢
RUPERT FROZEN — GOLDEN BATTERED
PERCH ..... 16-oz. pkg. 1.49
McCAIN FROZEN — FRENCH FRIED
POTATOES ..... 3½-lb. bag 1.29
McCAIN FROZEN
MIXED VEG. .... 2 2-lb. bags 1.49
B.C. GROWN FRESH
MUSHROOMS ..... lb. 1.09
CALIFORNIA FRESH
STALK CELERY ..... ea. 39¢
U.S. NO. 1
GEM POTATOES ..... 10-lb. bag 89¢

TEXAS PINK 56's
GRAPEFRUIT 8 FOR 1.00

CLASSIFIED ADVERTISING

Vancouver Island's Largest Shopping Centre in Print

386-2121
Monday through Friday 8 a.m. to 6 p.m.
Saturday 8 a.m. to 5:30 p.m.

386-2121
Monday through Friday 8 a.m. to 6 p.m.
Saturday 8 a.m. to 5:30 p.m.

CLASSIFIED ADVERTISING RATES

All rates quoted are for insertion in both the Daily Colonist and Victoria Times.

SPECIAL PRIVATE PARTY WORD RATES

10 word minimum
1 or 2 days
15c per word per day
3 to 5 consecutive days
12c per word per day
6 consecutive days or more
10c per word per day

Real estate, mobile home, rental, clubs, organizations and business advertising does not qualify for these rates.

GENERAL WORD RATES

10 word minimum
1 or 2 days
19.75c per word per day
3 to 5 consecutive days
16.00c per word per day
6 or more consecutive days
13.75c per word per day

SEMI-DISPLAY LOCAL RATES

Any advertisement which varies from 6 pt. regular classified style shall be considered semi-display.

14 agate lines per column inch.
1 or 2 days
71.50c per agate line per day
3 to 5 consecutive days
64.50c per agate line per day
6 or more consecutive days
57.25c per agate line per day

NATIONAL AND OUT OF PROVINCE RATE

Regular Classified 22¢ per word.
Semi-Display 85¢ per agate line.
14 agate lines per column inch.

BIRTH NOTICES

Up to 30 words $4.00
Each additional word 15c

DEATH NOTICES, MEMORIAL NOTICES AND CARDS OF THANKS

61.50¢ per count line per day
3 consecutive days
53.25c per count line per day

PRIVATE BOX NUMBERS
$3.50

Private Victoria Press box numbers are for use only in conjunction with advertising published in the Victoria Tim s and The Daily Colonist.

Contract rates for local businesses available on request.

DUNCAN OFFICE
Advertising, Circulation, Editorial and General Information,
746-6181
109 Ingram St. V9L 1N8

TERMS OF PUBLICATION

F.P. Newspapers Ltd. shall not be liable for non-insertion of any advertisement beyond the amount paid for such advertisement.

In the event of error occuring the liability of F.P. Newspapers Ltd. shall not exceed the charge for the space actually occupied by the item in question.

All claims of error in publication shall be made within 12 hours thereafter and if not made shall not be considered. No claim will be allowed for more than one incorrect insertion nor for errors not affecting the value of advertisement.

All estimates of cost are approximate. Advertisers will be charged with space actually used.

All advertising copy will be subject to the approval of the Victoria Press, who reserve the right in its sole discretion to classify, reject or insert copy furnished.

All advertisements must comply with the British Columbia Human Rights Act. This act states no advertisement may state or imply a preference, limitation or specification on the basis of an applicant's race, religion, colour, marital status, ancestry, place of origin, age; or sex (unless the matter relates to the maintenance of public decency AND prior approval has been obtained through the Human Rights Branch).

While every endeavor will be made to forward replies to box numbers to the advertiser as soon as possible, we accept no liability in respect of loss or damage alleged to arise through either failure or delay in forwarding such replies, however caused, whether by negligence or otherwise.

NOTICE OF COPYRIGHT

Full complete and sole copyright in any advertisement produced by F.P. Newspapers Ltd. is vested in and belongs to F.P. Newspapers Ltd., provided, however, that copyright IN THAT PART AND THAT PART ONLY of any such advertisement consisting of illustrations, borders, signatures or similar components which is, or are, supplied to Victoria press by the advertiser in the form of reproduction proofs, veloxs, engravings, etc., and incorporated in said advertisement shall remain in and belong to the advertiser.

CIRCULATION INFORMATION

The Daily Colonist 383-4111
Victoria Times 382-3131

Wherever carrier service is maintained, $4.50 per month.

By mail — Vancouver Island and Gulf Islands, $7.00 per month, $20.00 per 3 months, $40.00 per 6 months, $80.00 per year. Rest of Canada, $8.00 per month, $22.50 per 3 months, $45.00 per 6 months, $90.00 per year.

Outside Canada, $20.00 per month, $240 per year.

BY MAIL
Saturday Times Only
Sunday Colonist Only
Canada 60 cents per copy, $30.00 per year.
Outside Canada, $1.10 per copy, $55.00 per year.

The Daily Colonist Second Class mail registration No. 0516.
Victoria Times Second Class mail registration No. 0625.

ISLAND REPRESENTATIVES

Duncan, Chemainus—
Mr. HILTON HOLT 746-6181
Nanaimo 758-9633
Lake Cowichan 749-6206
Port Alberni—
Mr. Fred Suhr 723-8312

CLASSIFICATION INDEX

VITAL STATISTICS
1 Births
8 Cards of Thanks
308 Cards of Thanks
305 Deaths and Funerals
312 Florists
310 Funeral Directors
309 In Memoriams
313 Miscellaneous
311 Monuments

NOTICES
14 Announcements
16 Catering, Banquets and Reception Rooms
15 Coming Events and Meetings
20 Lost and Found
18 Places to Visit

EMPLOYMENT
28 Employment Service
21 Help Wanted—General
22 Office Help
26 Part Time—Temporary Help
24 Sales Persons and Agents
30 Situations Wanted
23 Skilled Trades
25 Teachers

BUSINESS SERVICES
36 Services Directory

PERSONAL SERVICES
33 Bands, Musicians and Orchestras
40 Business Personals
43 Dancing
42 Education
41 Legal Services
71 Music Teachers
39 Personals
34 Pre-Recorded Music
32 Trade Schools
38 Travel

MERCHANDISING
83 Aircraft
117 Antiques and Arts
78 Bicycles
80 Boats and Marine
65 Building Supplies
93 Cameras, Supplies and Photo Finishing
127 Chicks, Poultry, Hatching Eggs, Supplies
101 Children's Miscellaneous
116 Coins and Stamps
135 Farm Implements
60 Fuel
97 Furniture
105 Garage Sales
120 Garden Supplies
99 Groceries, Meats and Produce
95 Heating & Fireplaces
130 Heavy Equipment and Machinery
128 Livestock, Supplies and Events
96 Major Appliances
100 Miscellaneous for Sale
103 Miscellaneous Wanted
109 Miscellaneous to Rent
77 Motorcycles
70 Musical Instruments
125 Pets and Supplies
92 Sporting Goods
81 Sailboats
94 Store and Office Furniture and Equipment
115 Swaps
63 Timber
98 TV, Stereo, Radio Sales and Service
112 Wanted to Rent, Miscellaneous

AUTOMOTIVE
155 Automobile Financing and Insurance
164 Auto Body and Painting
168 Campers, Trailers and Motor Homes
166 Cars and Trucks Wanted
150 Cars for Sale
148 Lease Vehicles
149 New Car Directory
160 Parts, Accessories and Service
151 Sports, Import Cars
158 Tires
154 Trucks, Buses and Vans
156 U-Drive and Auto Washing

ACCOMMODATION
185 Convalescent and Rest Homes
175 Hotels
178 Summer Homes, Cottages and Resorts
181 Tourist Accommodation

RENTAL
201 Apartments to Rent, Furnished
200 Apartments to Rent, Unfurnished
203 Apartments Wanted
206 Duplexes to Rent
207 Duplexes Wanted to Rent
202 Furniture to Rent
215 Halls, Warehouses, Stores and Offices to Rent
197 Housekeeping Rooms to Rent
199 Housekeeping Rooms Wanted
211 Houses to Rent, Furnished
210 Houses to Rent, Unfurnished
212 Houses Wanted to Rent
205 Rental Agencies
190 Room and Board
191 Room and Board Wanted
193 Rooms to Rent
194 Rooms Wanted
204 Shared Accommodations

FINANCIAL
155 Automobile Financing and Insurance
233 Mortgage Loans and Insurance
234 Mortgages for Sale
230 Personal Loans and Insurance
235 Wanted to Borrow

REAL ESTATE
280 Acreage for Sale and Wanted
240 Business Opportunities
241 Business Opportunities Wanted
247 Commercial or Industrial Properties
258 Condominiums
253 Country Homes and Properties
270 Exchange Real Estate
290 Farms for Sale and Wanted
263 Garages for Sale, Rent, Wanted
293 Gulf Island Properties
250 Houses for Sale
265 Houses Wanted to Buy
295 Listings Cancelled
268 Listings Wanted
271 Lots for Sale
294 Mainland and Out-of-Province Properties
169 Mobile Homes and Parks
273 Property for Sale
274 Property Wanted
244 Revenue Property
245 Revenue Properties Wanted
259 Townhouses
285 Up-Island Properties
256 Waterfront Properties

1 BIRTHS

McARTHUR — Born to Steve and Bonnie (Brenton) a girl, Karla Irene, 9 lbs., 11 ozs., on January 26, 1980.—Thanks to Dr. Hurwitz and maternity staff.

PEARCE — Born to Keith and Lesley, a girl, Alison Robyn, 8 lbs., ½ oz., on January 27, 1980. Many thanks to Drs. MacNaughton and Ray and staff at Royal Jubilee Hospital.

WALLIS — Born to Jim and Dee, a girl, Elizabeth Marie, 6 lbs. 6 ozs. on February 2, 1980. A sister for Mathew. Thanks to Dr. Chan and staff at Royal Jubilee Hospital.

14 ANNOUNCEMENTS

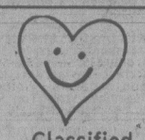

Classified
LOVE LETTERS
are coming on
Valentines Day
February 14th
See the advertisement in this newspaper or phone us for details.
386-2121
We'd LOVE to help you!

PORCELAIN DOLLS AND doll making supplies. 20% off Marian's Doll House, wigs, eyes, moulds during February. Open Wednesday, Thursday, Friday or phone 385-3414.

BLANSHARD COMMUNITY Centre is now offering courses in photography, ceramics and fibre arts, starts soon, register now. 388-7696 or 387-5506 ask for Grant.

15 COMING EVENTS AND MEETINGS

St. Joseph's
BINGO
Every Thursday
745 West Burnside
Five Early Bird Games 7 pm
20 Regular Games 7:30 pm
Good Neighbour Games and Bonus Games
USUAL GOOD PRIZES
Plus Min. Jackpot $100
Five Extra Games

Vic West Soccer BINGO
EVERY THURSDAY
O.A.P HALL
EARLY BIRDS 6:45 PM

ESQUIMALT SPORTS BINGO
ESQUIMALT LEGION
CORNER ESQUIMALT AND ADMIRALS RD
EVERY THURSDAY
Early Bird 6:45 pm
Free Bus to Town

HILLSIDE HOUSE SCHOOL OF HAIRDRESSING
OPEN NOW
Salon open 9am-4:30, Monday-Friday. 1537 Hillside Ave. Student registration and information on school curriculum phone 598-3433
Professional instruction given at all times by Joan Abbott and Yvonne Flemming. Both having extensive training in London, England with teaching experience in government and private schools and salons in Ontario and British Columbia.

KALEIDOSCOPE THEATRE Productions presents a fund raising Casino Nite, Dance and Auction. Live entertainment, refreshments at the Cedar Hill Community Centre, 3220 Cedar Hill Road, Friday February 8, 1980 at 8pm. Admission fee $5 per person includes $3000 play money (no cash value or refund) which may be used in Auction. Phone 383-8124 for information.

ATHLETIC BINGO
EVERY WEDNESDAY
Garth Homer Centre
813 Darwin
Early Birds 6:45 p.m.

FLEA MARKET
Sanscha Hall - Sidney
Pat Bay Hwy and Beacon Ave.
Every Sunday commencing October 7, 9am-4pm. Items new & used - old & modern. Interest for all. Snack Bar. Admission: 25¢. Reservations: 656-3082.

NANAIMO SINGLES CLUB Dance at new location Felice Cavallotti Lodge, East Wellington Road. Band-Country Cosmos, Saturday, February 9 at 9:00 PM. Admission $4.00 Non-Members, $3.00 members. All Singles, Separated, Widowed, Divorced Welcome.

SWAP & SHOP
At the Blanshard Community Centre, 901 Kings Rd. Bargains for everyone, consession. Every Saturday, 388-7696 or 387-5506. Sellers wanted.

SINGLES CLUBS OF VICTORIA
For up to date information on all dances, call 592-1335 or 24 hr recorded message at 383-9626.

SINGLES SCENE CLUB "Rhino Dance", Saturday, February 9th. Open to the public. White Eagle Hall. Admission by ticket, available at Hillside Mall. Information 479-9737, 384-5683.

CERAMIC FIGURINE CLASS starting, 2828 Rock Bay Ave.

15 COMING EVENTS AND MEETINGS

VISIT THE VANCOUVER Boat Show, Saturday February 9th, $15 per person includes transportation and admission, 656-3012 Conmac Stages Travel Club.

SEE THE VANCOUVER CANucks VS Boston Bruins on Saturday, February 23rd, $28 per person includes transportation and admission. 656-3012, Conmac Stages Travel Club.

LESBIAN INFORMATION and social night every 2nd Thursday, 7:30-9:30pm. 106 Superior Street, February 14th and 28th. Sponsored by Flag, Box 237, Station E, Victoria.

SWAPPE & SHOPPE
521 Craigflower Rd, Sundays 10am-4pm, Call 388-6120 weekdays 9am-3pm, Sat. 10am-12pm.

WELCOME TO A LECTURE ON The Kabalarian Philosophy, explaining Life's Purpose, 2:00 pm, Sunday, February 10th, room 206, 493 East Burnside.

16 CATERING, BANQUETS and RECEPTION RMS

GEORGE'S BAVARIAN BANQUET FACILITIES
1021 Pandora 383-7121
INTERNATIONAL CUISINE
3 DINING ROOMS AVAILABLE
SMALL OR LARGE PARTIES
Up to 150 Seating Capacity
ENTERTAINMENT AVAILABLE ON REQUEST

CENTRALLY LOCATED HALL for rent with available catering service. 479-1767 or 477-9880.

20 LOST and FOUND

LOST: FEBRUARY 1ST, lady's 17-jewel silver Cardinal watch with dark blue/black face. Vicinity Gorge/Tillicum Liquor Store or parking lot. Sentimental value. Reward offered. Call 385-7401, after 4 pm.

LOST: MALE CAT, 7 MONTH olds, white body with orange head and tail wearing red collar. Pomeranian dog, male, 2½ years old wearing flea collar, answers to Muffin. Head St. area. 384-8743. Reward.

LOST: BETWEEN OAK BAY United Church and the Rec Centre, souvenir medal, name and date on back. Generous Reward. 595-3879

BURGANDY LADIES BRIEF case, James Bay School area, lost Thursday January 31st. Reward offered. 386-6328 or 592-9323.

LOST: YOUNG ORANGE male cat, white collar, answers to "Barney", recently lost Fort Street area. Any information call 595-2598.

LOST: FEMALE BLACK CAT with white collar, answers to "Sadie", Newton Street-Shelbourne area, 592-8918.

LOST: BLACK FEMALE SCOTtish Terrier, Beaver-Elk Lake area. Under medication. Reward. 479-2651

LOST IN OAK BAY AREA BY Firehall, part Persian. Answers to name of Daffy. Reward. 592-1122.

LOST: MALAHAT, FEBRUary 4, female black Labrador. Answers to Dusty. Any information 478-4651

LOST: AROUND JAN. 26, GOLden Lab, female, answers to Patches. Langford Lake area. Please call 478-7991 after 5.

LOST: MALE, BLACK AND tan Doberman. Floppy ears, friendly smile, silver choke collar. Reward. 385-0481.

LOST: WALLET AND I.D. lost in Surfside Cabaret, February 1st. Reward. 383-7218.

LOST: SIAMESE CAT, GENEvieve-Lark Road area. Any information phone 479-2656.

GOLD NECKLACE WITH cross and heart lost somewhere in stores. Please phone 385-0697.

NECKLACE, FOUND IN OAK Bay, Redfern-Leighton area, 592-2283.

FOUND: ROCKLAND AREA blonde puppy about 3 months old. 595-5443 after 5pm.

FOUND: GOLDEN LAB SHEpard or collie-cross at Saanich McDonalds. 383-6852 or 386-9847.

LOST: SILVER KOALA PIN, Mount Doug, Sunday, Reward. 477-0732

FOUND IN GLANFORD AREA on Feb. 5th. Doberman Pinscher with choker. 479-5882.

REWARD. LOST: ONE GOLD earring, James Bay/Uptown area. 383-7452.

LOST: FOUR KEYS ON A ring. Reward. 384-9786.

FOUND-LADIES WATCH near S.J. Willis. 384-3158.

WARD; I FOUND TWO'S leash. 478-7574

21 HELP WANTED GENERAL

STUDENTS
Do you want challenging part-time and holiday employment that does not interfere with school, yet provides summer employment? 5 (BC) Field Battery can provide this rewarding employment. Phone 388-3562 or apply in person to room 213 at Bay Street Armouries Tues. or Thurs. evenings 7:45 to 9:30. Vacancies exist in the Unit Band for players of all band instruments (woodwinds in demand) at a secondary level. (Under 16, Cadet Training available. Come to room 208 Wed. and Fri. evenings 7:30-9:30).

WE CHALLENGE YOU TO ANswer this advertisement. If you are accepted you will receive exciting part-time and holiday employment, military trades training, and challenging opportunities both in Canada, the USA, and Overseas. Interested? Contact 5 (BC) Field Battery RCA by either phoning 388-3562 or apply in person to room 213, Bay Street Armouries, Tues. and Thurs. evenings, 7:45 to 9:30. (Under 16, Cadet training available, come to Room 208 Wed. and Fri. evenings, 7:30 to 9:30).

DIRECTOR OF NURSING FOR Fraser Canyon Hospital, accredited 38-bed acute care facility. Present D.O.N. retiring in April 1980. This is a senior management position reporting to the Executive Director. Applications are invited from those with appropriate experience and education. Eligibility for registration with RNABC essential. Reply with complete resume to: Mr. D. J. Chervenka, Executive Director, Fraser Canyon Hospital, R.R. 2, Hope, B.C. V0X 1L0.

MAINTENANCE
Service person with 4th Class Stationary Engineering Certificate for 21 bed acute care hospital. This sole charge person will be responsible for all aspects of general and preventative maintenance for building and grounds including stores and fire control. Good references required. For further information apply Administrator, Tofino General Hospital, P.O. Box 190, Tofino, B.C. V0R 2Z0, 725-3204.

ESQUIMALT
One choice Colonist apartment route available in Esquimalt area.
Profits approx. $185 for 1½ hours delivery a day.
Call Now: 383-4111, ask for Mr. Hanlon or Mr. Faerber.

21 HELP WANTED GENERAL

WANTED TOP HAIRDRESSER
Must be experienced with all phases of hairdressing for Men and Women. Great opportunity for high income and great working conditions. For appointment only call 595-0633 ask for the Manager.

RES. MANAGERS
Hard working ambitious Couple as Assistant Managers for a large modern apartment building with swimming pool. Duties mainly cleaning and caretaking. $800 per month to start. Please state experience and give references. Apply to Victoria Press Box 703.

Great Opportunity
Profitable Colonist apartment route, suitable for adult or student, available in Quadra McKenzie area.
Approximate profit $260 per month.
For appointment, call Mr. Taralson, at 383-4111, local 168.

ACCOUNTANT/OFFICE MANager for medium size law firm. Experience in both areas necessary. Duties to include: all accounting requirements (excluding audit); personnel management, office organization and administration. Salary negotiable. Apply in writing to Victoria Press Box 708.

WE REQUIRE DAYCARE FOR our daughter, 19 months old, 7:30am to 4:30pm, Monday-Friday, in a home with other children within a 2 mile radius of our home on Neil St, North Oak Bay. We require a mature person who can arrange own replacement for holidays and days off. Rate negotiable. 595-4349.

BANDSMEN — NEED A JOB 5th (BC) Field Battery Band has vacancies. Monthly pay. Instruments and uniforms supplied. Must be Canadian citizen, physically fit and 17 to 39 years old. Full summer employment if desired. Phone 384-2912 room 213 Bay Street Armoury.

EXPERIENCED LANDSCAPE gardener required. Must be experienced in soil preparation, raking and planting new lawns. Union wages and benefits paid. $7.50 per hour to start. References required. Apply 205-3400 Douglas St, Victoria B.C. 382-4274.

WANTED: MATURE HONEST individual to work graveyard shift in leading hotel. Driver's licence essential. Minimum 3 years cooking experience required. Wages above union rates. Port Alberni, 723-8111, ask for Gary.

EXPERIENCED JANITORess/Janitor for light duty Janitorial, part time evenings, Monday to Friday. Must be bondable and able to work with minimum supervision. Apply to P. O. Box 517, Victoria, B.C.

URGENTLY REQUIRED BAbysitter to come in for a 2½ year old and a 7 year old. Shift work will be involved. Mature, experienced with references. Weekend anytime after 1pm., weekdays after 4:30pm. 386-1565.

COMPANION HOUSEKEEPER for older Lady confined to wheel chair. Interests of crafts, weaving, painting. Country seafront home. Own transportation desirable. Reply to P O Box 246, Nanaimo B.C., V9R 5K9.

PERSON TO CARE FOR 3 children ages 6, 5, 3. 2½ hours a day, Monday-Friday in my home. Must enjoy children and be able to drive. Millstream School area. References please. 474-2019

CUSTOMER REPRESENTAtive Victoria area, mature, presentable, must have own car, self motivator with strong time demands. Must be able to communicate with public. Phone 8am-11am, 477-7841.

HAIRDRESSER
With Clientele required by established Oak Bay Salon. Please phone 598-5532 or 658-5847 after 6pm.

EXPERIENCED PRODUCE clerks required for Vancouver Island Indepedant Super Market Chain. All applications confidential. Reply to Victoria Press Box 690

EXPERIENCED MEAT CUTters required for Vancouver Island Indepedant Super Market Chain. All applications confidential. Reply to Victoria Press Box 690

NANNY HOMEMAKER, 25-45ish for motherless home with 2 year old son. Live-in preferred but not essential with right person. Days 385-8741, evenings 477-5988.

RELIABLE BABYSITTER wanted. Saseenos to 17 Mile House area. Monday-Friday for 3 school age children, one in kindergarten (Government assisted). Phone Marilyn 642-3914 or 383-[illegible]

LOVING DAYCARE REquired for [illegible]n, age 2½ yrs. and 5 [illegible]ns. My home, Tues.-Fri. [illegible]:30pm. Starting March 4th. Mckenzie-Blenkinsop area. 477-7578 after 5pm.

MATURE BABYSITTER needed (April 1st) for our newborn, Mon.-Fri. 8:30-5pm. Our home, upper Quadra, excellent rates for loving, reliable, non-smoker. 479-0044 evenings.

REQUIRED IMMEDIATELY babysitter to look after 6 and 8 year old, 1 hour in the morning and 2 hours after school, Doncaster School area, your home or mine. 595-7107.

RELIABLE MOTHER TO BAbysit 16 month old boy in my home, occassional days. Windsor Park area. Bring your child for play mate. Hours 9:15-5:15pm. $10 daily. 598-4391

RELIABLE FULL-TIME BAbysitter needed after school for two boys. Your home, within ten minutes walking distance from Sansbury School. Phone 384-9371 or 656-0395.

HOUSEKEEPER FOR TWO, good cook, nonsmoker preferred. Self-contained suite plus wages or part-time 2 days on weekends, also 2 nights. 658-8028.

WEST COAST INSURANCE requires a temporary person for our auto plan office in Oak Bay Village. Auto plan experience essential. Apply to Don O'Rurily at 595-4342.

IMMEDIATE OPENING FOR experienced dental receptionist. Please send resume with references and employment history to Victoria Press Box 660.

LOVING DAYCARE REquired for 6 month old baby, March 1st. Prefer Richmond School area. Government registered or willing to. Please call 592-5227 after 6.

FULL TIME EXPERIENCED breakfast cook wanted. Apply in person only, to the Chef, Monday-Friday, 9am-3pm, 910 Government Street.

WANTED: EXPERIENCED upholsterer, 5 years or more experience. Full-time, permanent. Wages negotiable. Riga Upholstery, 383-7621.

PERSON WITH COOKING EXperience required in small rest home for ladies, Sat. 10am.-2pm. Sunday 9am-1pm. References. 384-3134.

EXPERIENCED SMALL ENgine mechanic, knowledge of both 2 and 4 cycle engines. For further information call 385-2714 8-5 pm. Saturday 9-1 pm.

THE POSITION HAS BEEN filled at the Victoria Y coffee shop. Thank you for your interest.

21 HELP WANTED GENERAL

LIFE SKILLS WORKER REquired by local work activity project, a vocational rehabilitation programme for former psychiatric patients. Experience in Life Skills work, programming and in the mental health field necessary. Maturity, flexibility and initiative are important in this position. Salary $1100 per month. Victoria Press Box 460.

MANAGER-CARETAKER couple, no children or pets, for 114-suite adult apartment complex. Duties to include: suite rentals, cleaning and maintenance of building and relief supervision of recreation facilities. Salary $950 per month. Position available February 1, 1980. Please send complete resume to Victoria Press Box 724.

WAITRESS/WAITER WANTed. Experienced. Night shift. Over 20 years old. References. Apply in person Scott's Restaurant after 12noon.

WOMAN TO LOOK AFTER school-aged children, until 5:30, near Wishart or Laren Rd. Reference please. My home preferrably. 478-7807.

CANTERBURY FLAG INN IS accepting applications for the position of desk clerk. Experience essential. Apply in person 310 Gorge Rd East.

RELIABLE MOTHER, grandmother to babysit 9 month boy, Thursdays and occasional days, our home, University, Mt Tolmie area. 477-5160

REGISTERED NURSE REquired for a lovely new hospital on Vancouver Island. Apply Box 790, Port McNeill, BC. V0N 2R0.

EXPERIENCED HOSTess/host to come in between 2-4pm. for next week. 4011 Quadra.

CHAMBER PERSON WANTed. Apply in person between 9-3pm. Oxford Castle Inn, 133 Gorge Rd East.

EXPERIENCED KITCHEN helper required. Please apply in person to the Chef, 11am-2pm, 850 Blanshard.

CHAMBERMAID WANTED part time. Apply in Person 9-5 daily, Friendship Inn, 39 Gorge Rd. East.

PAUL'S RESTAURANTS LTD. Experienced waiter-waitress required full-time. Apply in person, 1900 Douglas, 3-4 pm only.

BABYSITTER REQUIRED days and occasional evenings, Vic West only. 385-1318.

REQUIRED FULLY EXPERIenced cook for full time steady job. Good wages. Douglas Hotel.

SHAMPOO GIRL NEEDED for beauty salon in Oak Bay. 2120 Oak Bay Ave.

HAIRSTYLING APPRENTICE required by Friends & Co. for our Hillside Salon. 592-5252.

CHIMNEY SWEEP DRIVER, over 25, clean record, commission basis. 384-3439.

LICENSED AUTO MECHANIC. Call collect 537-5509, ask for Jack. On Saltspring Island.

22 OFFICE HELP

SENIOR ACCT. CLERK
6 months temporary position to begin immediately. Offered for a high level systems and data entry clerk. Must have excellent knowledge of procedure of accounting, organizational expertise and type of at least 60 words per minute, experience on CRT On-line computer an asset. Good hourly rate offered.

PRIME PERSONNEL
320-1070 Douglas St.,
385-7012

Stanley Assoc. Engineering Ltd.
RECEPTIONIST-TYPIST
Required immediately experienced receptionist-typist for our Victoria office. Must have good typing and ability to deal with the public, 2-3 years office experience preferred. Salary negotiable. Please forward all resumes BEFORE February 13, 1980 to Stanley Associates Engineering Ltd., Suite 412 - 1488 Fourth Avenue, Prince George, B.C., V2L 4Y2
Attention: - Mrs. C. Dunder.

2ND OR 3RD YEAR C.G.A. OR R.I.A. student required for accounting clerk. Must be a self-motivator and be able to work with limited supervision. This person must be familiar with one-write payable and cash receipts systems, be able to prepare draft financial statements and be familiarwith real estate and mortgage contracts. Please send resume and references in your own handwritting to Comptroller, 1213-345 Quebec Street, Victoria V8V1W4.

A PUBLIC PRACTICE FIRM with offices in Central Vancouver Island requires an intermediate accountant. If you have 2 or more years experience in public practice and would like to work in a challenging and dynamic environment please submit your resume to: Personnel Manager, Barclay Tarr Walters & Co. Post Office Box 1089, Port Alberni B.C., V9Y 7L9.

DENTAL RECEPTIONIST capable of dealing effectively with the public and possessing secretarial and bookkeeping skills required for modern office. Individual must be mature, self starter, and work with minimal supervision. Send complete resume to Victoria Press Box 661.

TELLER REQUIRED BY main Victoria office of leading trust company. At least one years experience with bank, trust company or credit union required. Attractive benefits package. Apply D.B. Richardson, 1280 Douglas Street. 388-5451.

TRADERS GROUP LTD.
Manager trainee required, good starting salary and benefits. Must be willing to transfer. Minimum high school education. Relative experience an asset. Phone Art Wiens 385-2401 or Don Handley 385-8708 before 5pm.

RECEPTIONIST IN BUSY 3 doctor office, duties include reception, filing, and minimal typing. Salary negotiable. Hours 8:30-4:30pm. Please send details of previous experience and references, Victoria Press Box, 726.

PART TIME PERSON FRIDAY for small contractors office. Duties include typing, telephone answering, general office duties and organization. Hours 9am-1pm. Reply Victoria Press Box 709.

EXPERIENCED FRONT counter person required for busy printing office. Must have basic knowledge of printing, typing, some bookkeeping. Apply in person to Foto Print, 747 Fort St.

THE POSITION OF OFFICE assistant for the Fairfield Homemaker's has now been filled. We thank every applicant for their interest and wish success to all who applied.

EXPERIENCED BOOKKEEPer required for retail store. 4 days week. Please furnish in handwriting, qualifications and salary expected. Victoria Press Box 737

RECEPTIONIST FOR LAWyers office, typing required. Experience necessary, salary $800+ per month. Apply in writing to Victoria Press Box 708.

SIDNEY CA FIRM
Requires bookkeeper with client accounting experience. Apply:
HANSEN AND MATTHEWS
656-1421

23 SKILLED TRADES

MacMILLAN BLOEDEL
requires
HEAVY DUTY MECHANICS
for our logging divisions which are accessible by car and located in the Port Alberni area.
Preference will be given to those possessing a B.C. or Interprovincial T.Q.
For further information please contact:
W. Mosher
Nanaimo Employment Office
227 Commercial Street
Nanaimo, B.C. V9R 5G8
Phone: 754-5421

DON RAWLINS PONTIAC-Buick Ltd., Nanaimo, B.C. requires a Journeyman Mechanic and a Journeyman Bodyman. Mechanic should be fully experienced in General Motors product repair work. Bodyman experienced all types of vehicle repair. Union Shop. Full range of benefits. Please write fully, and in confidence, to Howard Myhrer, DON RAWLINS PONTIAC-BUICK LTD., P.O. Box 459, 193, Nicol Street, Nanaimo, B.C.

THE BLUE ARMY
is now holding informal information seminars for tradesmen in the Victoria area that are either self employed or interested in becoming self employed. Join us Wed. evenings at 8pm at 2604 Quadra St. or phone 385-7755 for further information.

INSTRUMENT PERSON REquired for legal survey firm in Duncan. Minimum 5 years experience in Cadastral Surveying. Resume and references to Victoria Press Box 638.

PLASTERERS HELPER wanted, must have minimum 5 years experience. Steady work year round. Good pay. Phone after 6pm 478-7870

APPLIANCE TECHNICIAN with refrigeration for growing firm. Company dental plan, etc. Must be experienced. Salary negotiable. 478-2313.

GM PARTS PERSON REquired by island dealer, must have minimum 5 years GM experience. Reply to Victoria Press Box 730.

SEAMLESS GUTTER INstaller required. Top wages for fully experienced man. 382-5154, 8am-5pm.

TALENTED HAIRDRESSER required for modern salon. Clientele preferred. Victoria Press Box 729. All replies confidential.

EXPERIENCED ALUMINUM and vinyl siding applicators, top rates, 478-0945.

24 SALES PERSONS AND AGENTS

THE IDEAL PRODUCT TO SELL
— IT'S LOW COST
— IT'S NEEDED BY EVERYONE
— IT REPEATS REGULARLY
We have it and the public is buying it in unprecedented numbers. Our representatives are earning more money in a week than they previously earned in a month.
We are a sixty year old company — a leader in the Income Protection Field and have just completed our 23rd year of marketing this new concept in Canada, that has broken all records.
Three additional representatives are needed in this area. NO EXPERIENCE NECESSARY
We train you at our expense and guarantee that our System will work.
TO QUALIFY, YOU MUST:
— Be legal age or over
— Be available for full time work and willing to do limited travel
— Be bondable
— Be in good health and energetic
— Be ambitious
— Own a reliable car.
We will train you for advancement based on merit.
FOR A PRIVATE INTERVIEW CALL:
KEVIN BREWER, 754-6661
Or send resume to:
Top Floor
90 Kerr St.,
NANAIMO, B.C.
V9R 1Y3

BLOCK BROS.
"THE BESTSELLERS"
REAL ESTATE
CAREER TRAINING PRODUCES SUCCESS
Block Bros. will train you in sound proven methods enabling you to quickly reach our desired level of success. Successful prestigious salespeople just
DON'T HAPPEN, THEY ARE TRAINED
Call today, interviews by appointment only. (Held strictly confidential.)
CALL
"THE BESTSELLERS"
Sidney-Colwood 478-5561
Bill Wonnacott
Blanshard 386-3231
Bob Hahn
Shelbourne 477-1841
Bob Cullum
Bernie Wilkinson

VINYL SIDING SALESMANAGER
Required to manage the fifth branch of the Western Canadian company in the Victoria area. The person we are looking for must be an aggressive self starter and able to hire and train new sales reps: therefore previous experience in direct sales of either aluminum or vinyl siding would be an asset. Must be willing to work independently and grow with the company. Some office experience would be an asset. We offer:
— Starting salary
— Full commission plan
— Incentive bonus plan
— Company benefits
— Complete training program
If you are the person who is capable of taking complete control of this branch office phone or write to VYNAL HOME CENTRE,
4482 Juneau Street,
Burnaby, B.C. V5C4C8
(604)299-8976

NEEDLECRAFT OPPORTUnity. Turn your needlecraft into dollars. Our kits are easy to sell and fun to demonstrate. No inventories and no deliveries. Call 381-6194.

EXPERIENCED FLOOR COvering salesperson. Must be ready to dig right in and perform. Base salary and commission available. Reply Victoria Press, Box 731.

24 SALES PERSONS AND AGENTS

AVON
Laid Off? Now's the best time to make top $$ selling Avon. Be an independent Sales Representative. Sell World Famous cosmetics, popular fragrances, family products at competitive prices, jewelry and more...all guaranteed...Many shown on TV. Be your own boss. No experience necessary.
PROFITABLE OPENINGS IN:
University
Sears
Burnside
Fernwood
James Bay
Rockland
West Bay
Call 384-7345 Today For Interview
NO OBLIGATION

A. E. LePAGE
WESTERN LTD. REALTOR

JOIN US
Business is increasing and we have need for several licensed salespeople. Let's have a chat about how we can help you in 1980 sales. For a confidential interview call 477-7121, R. RAWNSLEY, MGR. A.E. LEPAGE WESTERN LTD.

JOBS-JOBS-JOBS
We are in need of applications to supplement our regular sales force. No experience necessary, company training programme provided for successful applicant. If you are new to Victoria or between jobs, give us a call. Full-time employment possible, based on performance. Applicants must have high school education and be able to converse intelligently. You can earn
$306 PER WEEK
Based on incentive. For interview please phone
381-2121.
9am to 3pm.

REPRESENTATIVE NEEDED!
A leading Vancouver based cosmetics firm needs sales representative for Vancouver Island. The qualified applicant will be representing 3 high quality lines in the makeup, esthetic and esthetic equipment field. Applicants must have a car and be able to sell. Excellent salary opportunity and great room to expand in this exciting field. Please send resume to: Alexis Cosmetics Inc., 361 Water Street, Vancouver B.C. V6V 4R1.

REALTORS
Thinking of a move? If so, think NATIONAL TRUST. Join a firm with Coast to Coast affiliations as well as strategic local locations. Spacious street level office with ample free parking. Generous commission split with other benefits too numerous to mention here. For an interview call STAN JAMES 382-8101 or res. 592-3740 National Trust Co. Ltd. 3440-A Douglas St.

WATERBEDS
Large established retail sales company has openings in sales and management positions. Must have previous successful sales experience. Excellent commission structure. Full health/dental benefit programme. Submit resume in strictest confidence to Victoria Press Box 685.

MUTUAL LIFE OF CANADA Is expanding. We require 2 sales representatives, only ambitious self-starters need apply. Comprehensive training programme and 2 year guaranteed commission to $2,000 a month. For appointment, Mr. Peyton, 385-1471.

ENTHUSIASTIC
Sales representative wanted for hairdressing and beauty supply business. Knowledge of hair care products helpful. Car essenfial. Please call Ed at 383-5514 or come in to, 508 Alpha, Victoria.

OPEN HOUSE, EMPRESS Hotel, February 8th from 6-9pm. Needlecraft opportunity. Join our local circle. Earn extra income demonstrating needlecraft. Our beautiful kits are easy to sell and fun to demonstrate. 383-5210.

CLOTHING SALES
Experienced clothing sales person for mens wear store. Part time or full time. Phone 388-7621, Mr. Robertson

ECOLOGY MINDED, HEALTH Conscious people with a will to work towards independence will love this work. William Campbell, 595-1638.

$1000 PER MONTH TO TRAIN with Canada's largest Life insurance Company. Please call 382-3145

TELEPHONE SOLICITORS, evenings and part-time. $3.00 per hour plus bonus. Experience if possible. 384-5444

EXPERIENCED SALES PERson wanted for stereo retail. Apply in person with resume at 726 Yates St.

SINCERE COUPLES & SINgles. I will help you to earn $1000 and more monthly, full or part time. 656-7448.

FULL TIME PHONE SOLICItor, experienced perferred but not essential. Wages negotiable. Phone 10-4pm., 386-8835.

TELEPHONE SOLICITORS between $500-$1200 per month. Experienced necessary. Phone 595-2795 ask for Brant, 383-5129.

25 TEACHERS

TEACHERS
A schedule containing school board pl

34 PRE-RECORDED MUSIC

SPINKY'S
Priced to Fit Your Budget.
BAR SERVICE available.
656-1652

ARION'S
Make your occassion a success.
595-4376 Days or Evenings.

CANDU MUSIC
Entertainment Services
384-5521.

STEELY'S CANNED MUSIC. For a deal you'll listen to. Carter, 478-7785. John, 112-743-9290.

STARR SOUND LTD.
Ballroom, rock and disco
386-1230

"STUBBIES" CANNED Music, Specializing in Weddings. Phone 652-2783.

PAPA BEAR PRODUCTIONS
385-2832

CJR CANNED MUSIC. 382-3811, 598-4717.

36 BUSINESS SERVICES AND DIRECTORY

Accounting

CHARTERED ACCOUNTANT, available for bookkeeping, write up work, financial statement preparation. From personal residence. Murray Ellis, 385-1011.

COMPLETE ACCOUNTING and bookkeeping services. Also preparation of personal income tax returns. G. Spence 721-5165.

ACCOUNTING, BOOKKEEPING, financial statements, income tax, etc. Mr. McPherson 479-4541 or 388-4413.

Appliance Repairs

ABC ELECTRIC
382-7221
VICTORIA SHAVER CENTRE
382-7221
TELE-TECH APPLIANCES
385-6783
ONE STOP SERVICE AT 831 YATES ST.

TRITON ELECTRIC
Installed and repaired.
Lamps and appliances.
Phone 477-3202

Appraisals

Diamond Appraisals
Diamond appraisals - Certified appraisals. For insurance or financial purposes.
Western Diamond House
Diamond Cutters & Importers
PHONE 382-1421

REAL ESTATE APPRAISALS
D. M. (Doug) MacKillop
386-7545.
Island Homes Realty Ltd.

Babysitting

MOM AND POP TEAM AND 5 year old daughter looking for playmate needing loving care while their parents work. 3 years and up, our home, any hours (shift workers take note) Rates negotiable. Esquimalt area. Call 383-6091.

WILL BABYSIT MY HOME, Monday through Friday or Saturday, full-time and part-time, any age welcome. Carey Road/Columbine Way/Interurban area. 479-8136.

RELIABLE DAYCARE BY Responsible adult, my home, Sidney and airport area, experienced with children, good facilities. Debbie 656-2501.

LOVING, EDUCATIONAL childcare, registered with PCCF, mother-daughter team. Gordon Head Rd. 721-5440.

LICENCED DAYCARE, FULL or part-time, Carey Road/McKenzie School area. 8am-5pm. 479-8078.

LOVE AND CARE FOR YOUR baby or child, my home. Weekdays. Crystal Pool area. 381-6576.

TEACHER-MOTHER WILL babysit-tutor anytime. Cloverdale-Quadra area, 383-8161

WILL BABYSIT IN MY HOME, Monday-Friday, Gorge-Tillicum area. Phone Linda 385-4704.

WILL BABYSIT MY HOME, Esquimalt area, any age. 382-5681.

I WILL BABYSIT, MY HOME, Esquimalt area. Phone 384-9578.

WILL BABYSIT, MY HOME, Colwood-Metchosin. 478-8878.

Bookkeeping

SMALL BUSINESS BOOKkeeping and financial statements. $10 per hour. 477-2307 after 6.

EXPERIENCED BOOkkeeper-self employed-can accept 1 or 2 more small accounts. 479-5781.

Brick Layers

25 YEARS' EXPERIENCE, fireplaces, chimney repairs, house facings, etc. Doug, 479-5975, 721-5012.

Cabinet Making

KITCHEN CABINETS, BATHroom vanities, counter tops, all custom built or refacing old cabinets with new modern designs with low price. For free estimate 479-7245.

Carpenters

RENOVATING?
Want some ideas! Kitchens, bathrooms and rec rooms my specialty, for a free estimate call Terry, 479-9573.

IF YOU ARE TIRED OF Mediocure workmanship, call Robert Innes, 598-2795 evenings, for all home renovations, additions, rec rooms, etc.

EXPERIENCED CARPENter, you supply material, I'll design and build, reasonable rates, references available. 642-5112 after 5pm.

VICTORIA STEAMATIC
Carpet, upholstery, drapery
In home cleaning
It's automatic with Steamatic.
652-3470

CARPENTER-JOURNEYman, experienced in all phases of construction and concrete work. Will assist in design. 386-8505.

REMODELING, ADDITIONS, stairways, entrys, all home and commercial repairs. Phone 477-7382.

OAK BAY
Community Carpenter. Additions, renovations, finishing, cabinets. Call Terry 595-6046.

FINISHING CARPENTER, basements, sundecks, cabinets, siding. Free estimates. Reasonable. Terry 652-4572

COMPLETE HOME CONstruction services. Hour or by contract. Sidney and North Saanich. 656-3403, 656-0295

CARPENTER AVAILABLE for renovations and additions, kitchens, bathrooms, rumpus rooms, etc. 386-9604.

EXPERIENCED CARPENters, finishing, stairs, cabinets, additions, Peter 478-1461, John 382-7874.

PERMA CONST. LTD.
FREE ESTIMATES, 384-2323
COMMERCIAL
Carpentry - Display cabinets - Designs. Call Terry 595-6046.

NEW CONSTRUCTION OR renovations, planning, drawing, layout and work. 656-4947.

EXPERIENCED FRAMING crew available for house and smaller jobs. 478-2393.

36 BUSINESS SERVICES AND DIRECTORY

Carpenters

FRAMING CREW AVAILABLE immediately. Reasonable rates, call Bob 652-5527.

FULLY QUALIFIED carpenter requires employment. Phone 384-0894.

JORGENSEN CONSTRUCtion. Complete design services. 382-9516.

QUALIFIED VERSATILE carpenter for hire. Call Gabriel at 384-0929.

6CI. PARTITIONS, DOORS, Bifolds, finish carpentry. 477-1518 evenings.

SMALL JOBS A SPECIALTY. Call 598-2920

FRAMING CREW AVAILable. Call Kase 652-3433.

Carpet Cleaning

PHIL'S CARPET CLEANING, steam cleaning carpets, chesterfields, chairs. 474-1808.

REGIONAL CARPET CLEANing, steam cleaning. Living room, dining room, hall, $45. 478-8518

Carpets and Linoleum

BEAVER HOME CENTRE
1580 Hillside 595-1225
Carpeting a new home or recarpeting your present one see the Homemakers. Contact Mal Connors, 595-1225
You Install! We Install!
12 month warranty on our installations.

HOURIGANS
CARPETS AND LINOS LTD.
FLOOR COVERING SPECIALISTS
715 PANDORA AVE. 386-2401

18 YEARS EXPERIENCED carpet layer. Cheap for cash. Installations, repairs, restretch. Phone Master Power Wash 384-6818 anytime.

CARPETS AND LINO INstalled, reasonable rates, free estimates, workmanship guaranteed. 383-6791.

NEED YOUR CARPET INstalled. Call 388-7245 weeknights between 5-7 pm. Free estimates.

CARPET AND LINO, WE LAY the best and fix the rest. 479-0782.

Cement

RETAINING WALLS, PATIOS, sidewalks and all small concrete jobs done. Estimates gladly given.

WESTERN FORM RENTALS LTD.
658-5122
Nights 658-8018, 474-1727

READY-MIXED CONCRETE when you want it - we deliver on weekends. Smaller jobs a speciality. Personalized, friendly service. Phone 478-3522 (24 hrs) or 388-5464 pager 611. Small Load Cement Products Ltd, 2650 Nobhill Rd.

G AND R CONCRETE FINISHers, all type of concrete work. No job too small. 383-8985 after 4. 388-9820.

FORMS, CEMENT WORK, steps, foundations, sidewalks, etc. Steve Laszlo 479-4756.

Ceramic Tiling

CUSTOM CERAMIC TILE AND stone work, free estimates. All work guaranteed. 656-5494.

COMPLETE BATHROOM renovations, tiles, paint, fixtures. All work guaranteed, 381-6589

Chimney Service

DON'T RISK A CHIMNEY fire, call BLACK STACK Chimney Sweep, member of Blue Army and B.B.B. 10% Off metal chimneys. 384-7811, 9am-9pm.

BLACK MAGICK Chimney Sweeps
7 days a week 385-2813

CHIMNEY REPAIRS. REpointing and Flashing. Graham Contracting. 381-1112.

ESQUIMALT CHIMNEY Sweeping, 6 days a week, full service. 385-6994

Cleanup Service

4 BROTHERS—ALL AREAS FREE ESTIMATES ANYTIME NO CHARGE AND UP Yard, Basement, Garage, Etc Hauling and Bobcat, 479-6112

CLEANUP SERVICE, OAK Bay-Fairfield speciality, basements, yards, etc. Hauling. Free estimates. 598-7595 or YR 97332.

REASONABLE CLEANUP. Yards, basements, etc. also hauling, free estimates. 479-5823, 656-5671.

HAULING AND CLEANUPS. Basement, yard, compost. Free estimates. Eugene's, 383-3528.

CLEANUPS, BASEMENTS, attics, yards, composts, and junk hauling. 658-5406.

CLEAN-UP YARDS, COMposts and basements, prompt service, reasonable rates, 478-4943.

LOOKING FOR A DEAL? OUR ¾-ton truck takes most loads for only $13.50. 383-0805.

¾-TON TRUCK, POWER SAW and man looking for work. 388-4875.

CLEANUP MAN AND EMPTY truck looking for work, reasonable. 385-7965.

FATHER AND SON WITH VAN, delivery, cleanups, etc. 386-9500.

Contractors

WHEATON CONSTRUCTION LTD.
General Contractors
Building Consultants
385-5702

FARMER CONSTRUCTION
Design — Renovations
388-5121

TYLER CONST. LTD
Commercial & Residential
Renovations & Additions
385-3856

TAMOSA CONST. LTD.
Framing and siding
477-7718 after 5:30
479-2585 daily

TELSTAR HOLDINGS LTD. Renovation Department, commercial and residential, quality workmanship guaranteed. Phone anytime. 592-4170.

T.&C. BUILDERS LTD.
Framing
385-5293 385-8587

Pacific Log Homes Ltd
Custom Log Homes. For information call 658-1186.

CUSTOM HOME SPECIALIST, call Mike anytime. 592-0322 evenings, 384-3323 days. ELCON PROJECTS LTD.

NEGUAC INSTALLATIONS, professional overhead garage door installations. Electric operators. 383-9126.

36 BUSINESS SERVICES AND DIRECTORY

Drafting

ARCHITECTURAL, STRUCtural drawings, quantity takeoff and estimates prepared, 19 years experience, hourly-contract. 721-5047.

ARCHITECTURAL STRUCtural drafting services custom or renovations. Hourly/contract, certified. 479-0896.

Draperies

HOURIGAN'S
Floor Covering Specialists
CUSTOM DRAPERIES
—Bedspreads—
PROMPT IN-HOME SERVICE
715 PANDORA AVE. 386-2401

Dressmaking

GISELE'S CUSTOM DRESSmaking, Design, alterations, restyling, repairs. Guaranteed work. Phone 386-4434, Monday to Friday, 8-12 and 1-5. After hours and weekends, phone 478-3236. Saturday by appointment only.

ERZSI DRESSMAKING BOUtique now open, professional dressmaking, designing and alterations. Call 382-5712 9:30am.-5:30pm. Mon.-Sat.

INOVATIVE SEWING: Quilts, wall hangings, clothing, bags, canvas work. 385-7162.

Drywall

COMPLETE DRYWALL SERvices boarding, taping, texture insulation, and quality workmanship. Phone Steve at 478-7464.

BOARDING AND TAPING, free estimates, satisfaction guaranteed. Phone 474-2057

DILIGENT DRYWALL CO. Installation and finishing of gypsum wall board. All work guaranteed. 383-3809.

"SPRAYMAN" Specializing in all types of texture ceilings and wall, satisfaction guaranteed. 652-3601.

FOR A TOP RATE JOB AT lowest prices, please phone 386-5228 evenings.

TAPING - TEXTURE Immediate, inexpensive. 477-7038.

Electrical Contractors

G & A ELECTRIC
Licenced electrician will do resident, commercial, industrial. Old home rewiring, single phase or 3 phase, free estimates call 388-6275 pager 1207.

RG HELLER ELECTRIC Resident, commercial, small industrial. Old home rewiring. Very reasonable rates. 478-4032, if no answer 385-5335.

CALL HENRY ANYTIME AT 384-3323
ELCON PROJECTS LTD

OLDER HOMES REWIRED— No down pymt. We finance at bank rates with approved credit. EDDY'S ELECTRIC—385-7666

DO YOU HAVE SMALL ELECtrical wiring jobs? No one is interested? Please call evenings. 652-5809.

ALDERLEY ELECTRIC Small hookups to large wiring jobs. Done promptly at reasonable rates. 658-5373.

ADDITIONS, ALTERATIONS, dryer hookups, etc. Reasonable rates. Free estimates. Brian, 656-6656.

LICENSED ELECTRICIAN will do new wiring, rewiring, hot water tanks installed. 479-9765.

SMALL WIRING JOBS, SERvice calls, at prices you can afford. 656-5294.

ELECTRICIAN, FREE ESTImates. Call Bernie 386-1094.

Excavating

MANSELL BOBCAT SERVICE Weekend specialists. Call 478-9458, 478-2570, for leveling, backfilling, septic fields, post holes, sand, gravel or topsoil supplied, spread, leveled. Basements dug, landscaping and rockwork.

QUALITY WORK AT REASONable prices by reliable established Contractor. Cats, backhoe and trucking. Call Barnes Construction Services 479-2595.

ROBERTSON'S EXCAVATING Track machine with backhoe. Roads, basements, backfilling. 595-8530.

BRENTWOOD BOBCAT SERvice. Bobcats from $18 hour 652-3519 or 652-9957

Fencing

SPRING CLEANUP UNTIL SAT. FEB. 9TH. MUST MAKE ROOM FOR STOCK, NO REASONABLE OFFER REFUSED. 384-8332

ISLAND CHAIN LINK
Fencing in wire or wood
Small jobs a specialty
477-0332.

EUROPEAN CRAFTSMAN, all types of fencing and repairs. Guaranteed work. Gordon Head, 721-3759.

Flooring and Sanding

M & M FLOOR
COMPLETE FLOOR CENTRE
Hardwood, Carpets and Linos
532 William St., 384-0343
Nights: Al, 386-3078
Mike, 652-4308

Furniture Refinishing

FURNITURE AND INSIDE woodwork hand stripped, free pickup, delivery, and estimates. 384-1002 anytime.

ANTIQUE RESTORATION and reproduction, highest quality craftsmanship. Dove West. 388-5517

FURNITURE REFINISHING, reasonable rates, estimates. 382-5582.

Gardening

4 BROTHERS ALL AREAS FREE ESTIMATES ANYTIME ROTOTILLING, yard cleanups, lawn maintenance, new lawn preparations, Bobcat Service, Hauling. FALL CLEANUPS 479-6112

QUALITY LANDSCAPING Ltd. Pruning, gardening, maintenance and cleanup. New lawn preparation, power raking, aerlating, stone work. Monthly rates. Reasonable prices, free estmates. 478-5114, 478-4216.

RELIABLE GARDENER FOR pruning and spraying, ornamentals, evergreens, hedges and fruit trees, general garden clean-up, power raking, aerating and full maintenance. 478-6781.

HARVEY'S LANDSCAPING Experienced chinese gardener, book now. Pruning, spraying, power raking, aerating, garden design. All phases. 479-7078, 384-8021.

DUTCH LANDSCAPING Professional pruning of fruit trees, ornamentals, trimming hedges, cleanups, new lawns, etc. Free estimates. 478-1023.

LOOKING FOR SOMEONE hardworking and conscientious to maintain your garden? Excellent references. 595-6210, Julie.

36 BUSINESS SERVICES AND DIRECTORY

Gardening

CREATIVE LANDSCAPING Dutch horticultural background. 477-7882.

FRUIT TREES, ORNAMENtals pruned, certified sprayer, 15 yrs. experience. 383-8363.

Glass and Glazing

MAYFAIR GLASS
384-8721
CUSTOM MIRROR INSTALLATIONS
790 Spruce St.

HARRY, THE BROKEN WINDOW SPECIALIST Residential broken glass, plate shelves, auto glass. 477-6534

Gutter Cleaning and Repairs

GUTTERS, DOWN PIPES, drain tiles, chimneys repaired, fireplaces repaired, roofs demossed, repairs and replaced. 479-8196.

5" CONTINUOUS GUTTERS, special contractor rates. Old wooden gutters renewed. Irwin industries, 382-5154. Free est.

GUTTER'S INSTALLED AND repaired. Graham Contracting. 381-1112.

Handymen

NEED HELP
Repair and renovations, plumbing, carpentry, painting, cement work, fencing, drywalling, etc. 25 years experience: Low price. Free estimate. Try Nick, evenings 381-0296

JACK OF ALLTRADES Expert service, repairs, remodelling, fencing, drywalling, roofing, etc. Call the man who can do it. 478-8153.

KAN-DU. FAMILYMAN WITH 1-ton truck, hauling, general repairs, construction, firewood. Let Kan-Du work for you. 386-2695.

GENERAL HANDYMAN SERvice, plumbing, electrical, carpentry, fast, reasonable, references. 478-1841.

RUSSELL'S CONTRACTING You name it, I do it. Let me give you a price. Work guaranteed. 381-0169, after 5.

RENOVATIONS OR ODD JOBS. Carpenter handyman. All work guaranteed. 381-6589

Hauling

HAULING: TOP SOIL, SAND, manure, wood, garbage, etc. Eugene 383-3528.

LOOKING FOR A DEAL? OUR ¾-ton truck takes most loads for only $13.50. 383-0805.

RELIABLE HAULING AND carpentry, $10 per hour. Call after 4:30, 383-2510.

HAULING, CLEAN UPS, small moves, $10 a load. 384-6091.

WILL CLEAN AND HAUL, etc. Very reasonble. Tony, 474-1014.

MAN WITH TRUCK WILL haul anything. Call Terry, 384-4805.

Home Improvements

SOMERSBY
Manufacturers of custom millwork, vanities, cabinets, wood windows, frames, doors; including French doors and windows and pocket door frames. K.D. fir; hemlock finished lumber and mouldings, sanding and resawing. Weekdays 7:30-5:00
Cr. Hillside and Bridge 388-6645

THE BLUE ARMY
One Call Does It All
385-7755.

SPECIALIZING IN RENOVAtions and bathroom remodelling. 20 years experience. Call John 479-0695.

ADDITIONS, RENOVATIONS, home repairs, one man- all trades. 478-1560.

BUILDING INSPECTION From foundation to roof. 478-1560.

Insulation

HELP KEEP OUT THE COLD. Phone GLACIER INSULATION LTD. today. Our re-insulation and new construction division both fully guarantee materials and workmanship. For those interested in upgrading existing insulation in your home we offer Rebates through:
-The Federal Government C.H.I.P program
-B.C. Hydro Financing Program.
HURRY today - it's economical to insulate now. Phone between 9am-5pm 388-6844

INSULATE YOUR ATTIC WITH Government grant. Cut heat bills in half. 652-9029.

Janitor Service

MAINTENANCE SYSTEMS Commercial or residential. Satisfaction guaranteed or no charge. 652-9993.

Landscaping

CREATIVE LANDSCAPING Designing and redesigning. Artistic layouts. Free estimates. Dutch Horticultural background. 477-7882.

PORTUGESE LANDSCAPING. Stone work, rock walls, fireplaces, and landscaping. Free estimates. Reasonable prices. 595-5439.

4 BROTHERS—ALL AREAS FREE ESTIMATES ANYTIME New lawn preparation, rototilling, Bobcat Service. 479-6112.

Locksmiths

GUARD YOUR PROPERTY with Guardian Locksmith, 592-4211. Complete mobile locksmithing service. Fast service. Reasonable rates.

Masonry

EXPERIENCED STONE Mason will give free estimates on any brick or stone job. Call after 5pm. 642-5046.

SCOTIA LANDSCAPING Fireplaces, rock walls, face, patio slate. Anytime 385-4874.

SMALL BLOCK BUILDINGS, fireplaces and brick facings, competitive rates. 592-1905 after 5pm.

ALL TYPES OF MASONRY work done. Call 388-6895 after 5 pm.

GIBRALTAR STONE WORKS For a job "built to last like the rock". Phone 595-7746.

FIREPLACE FACINGS, ANY type of stone work. Top quality. Reasonable. John 477-1727.

Miscellaneous Service

APARTMENT STOVES EXpertly cleaned at your home or apartment. 383-1927

Sawyer Sharpen Scissors
840 Fort St. 388-6228

Moving

DRUM CARTAGE
The moving specialists. Pianos, antiques, heavyweights. Storage facilities, packing, crating. Reasonable rates, free estimates. Call 383-9861 and save $$$

36 BUSINESS SERVICES AND DIRECTORY

Moving

MOVING???
C&M Cartage. Large or small moves. Very low rates. Phone 595-4376 days Monday-Friday, or 656-3651, after 4 pm.

D&D TRANSFER
For fast efficient moves and very low rates phone 721-3286 anytime or 595-4376 from 9-4 weekdays.

SMALL MOVES!
Have heavy duty pickup; dollies and tarp. Reasonable. Gaylon, 385-3447

MOVES AND DELIVERIES. Experienced, efficient, insured. Eugene's, 383-3528.

MBN CARTAGE
Experienced movers, $20 per hour. Call 386-3652.

MOVING? WE CAN HELP, NO overhead cost, no outrageous rates. 383-9324.

Painters and Decorators

SPECIALIZING
In interior painting and wall papering. Guaranteed work at reasonable rates. Free estimates. 592-7239, 592-3641 after 5.

SPECTRUM PAINTING AND decorating, experienced, clean painters. Free estimates. We also do texturing and drywall. 592-9519.

GARRETT PAINTING AND Paperhanging, fast, friendly service, low winter rates, free written estimates. Charles Garrett 478-0992.

DECORATOR
Specializing in fine wall coverings, grass cloth, vinyls, foils, etc. Estimates, 474-1397.

SATISFACTION GUARANteed. Interior, exterior. Reasonable rates. Free estimates. 381-6784.

OLD AGE PENSIONERS PREferred. Residential painting. Yellow pages or Garth Glover Painting, 385-6422.

CANTERBURY DECORATING Quality painting and paper hanging. Free estimates. 479-3541

ANY ROOM $35, TEXTURED ceilings, the best of spring. 384-8549, 385-3398.

CERTIFIED PAINTER. LOW rates. Free estimates. Written Guarantee. 382-3805.

PAINTING AND DECORATing, 19 years experience. Free estimate. Guaranteed work. 598-8240.

ARTS PAINTING AND DEcorating. Experienced and reasonable. 386-9500.

EXPERIENCED PAINTER needs work. Interior and exterior, small plaster repairs. 592-7137.

PAINTING, NO JOB TOO small, interior and exterior. Contact Steve 382-6566.

JOURNEYMAN PAINTER, has own equipment, will work by hour or contract. 478-3167.

PAINTING AND WALL PApering Phone 386-3472.

Plasterers

PLASTERING AND STUCCOing, also small jobs in patching and lathing. Ask for Jim. Evening calls welcome. 478-1118, Jimy's Plastering & Stucco.

STUDDERS PLASTERING and stucco. Repairs, additions and renovations. No job to small. Guaranteed workmanship. 592-1668 or 592-2111

STUCCO, DRYWALL, INSULAtion. Quality workmanship. Competitive rates. 652-9029.

FRIEDRICH PLASTERING and stucco. Patching specialists, older homes stuccoed. 656-2064.

COLEMAN PLASTERING Quality lath and stucco. 478-9976.

PLASTERING, STUCCO, REpairs, reasonable, 479-4779.

Plumbing and Heating

BUDGET PLUMBING
595-5293.
NEW FIRM
Renovations, new construction, discounts. Law and Son Plumbing Service Ltd. 658-8112. After hours 658-8163

LOW COST PLUMBING REpairs, excellent workmanship. Days: 383-0149; evenings and weekends: 386-6553.

EXPERIENCED PLUMBER, Free estimates for alterations and new installations. Reasonable rates. Call 479-6817

HOUSEHOLD PLUMBING, Maior, minor repairs. Fast. Reasonable. References. 478-1841.

D & S PLUMBING SERVICE, alterations and repairs. Reasonable. 478-0965.

REPAIRS AND RENOVAtions, 20 years experience. Low rates. 24 hour service. 652-5813.

REASONABLE RATE PLUMBer, 24 hour service. Free estimates, 477-5742.

DAVIDS PLUMBING Hot water tanks, plumbing repairs, drain cleaning. 386-8881.

PLUMBING, LOW HOURLY or contract rates, work guaranteed. Fred 388-9277.

Pruning

FRUIT TREE PRUNING WITH care, inexpensive, experienced. Bill, 2840 Prior, 383-9426.

Printing & Typesetting

ATS Typesetting Services Quality typesetting and paste-up service. Fast turn around at competitive prices. 812 Cormorant St. 385-2076

Refrigeration and Air Conditioning

BURNETT REFRIGERATION. Fridges and freezers serviced in your home. 382-4134 (24 hrs)

Roofing and Siding

DOCTOR ROOFER
The Roofing Specialist
Tar and gravel or duroid Flashing and gutters repaired. Demossing and gutters cleaned
Free check-up.
Steve 383-4427 Doug 595-7722

SHAKES, SHINGLES AND duroid roofing and reroofing. Free estimates. 656-3492, 386-9891.

PARKER JOHNSTON LTD. 1855 BLANSHARD. 382-9181 "Roofing Victoria Since 1935"

ALL TYPES OF MASONRY and roofing. Phone Central Sheet Metal 478-1814.

ROOFING INSTALLED, ASHphalt shingles, Graham Contracting, 381-1112.

Saw Sharpening

386-1122
CANDU SERVICE CENTRE
2825 Bridge St. INSTANT SAW EXCHANGE

Shoe Shining

SUPER SHOE SHINES $1.50. Wednesdays Ladies day $1.00. Barber Syrt, Empress Hotel.

Tailors

LEATHERWEAR ALTERAtions, repairs, remodelling, cleaning and dyeing. Elley's Leather Fashions. 738 Johnston, 383-7834

36 BUSINESS SERVICES AND DIRECTORY

Tailors

OAK BAY TAILORS
Tailoring, alterations, ladies and mens quality leather alterations. 1826 Oak Bay, 598-4131.

BRITISH CUSTOM TAILORS
1311 BLANSHARD 383-2632

Storm Windows

BOSSOM GLASS CO. LTD.
382-3031 382-022

Tree Service

EXPERIENCED CHINESE gardener, pruning, fruit trees, shrubs, spraying. 384-8621, 479-7078.

FRUIT TREES, ORNAMENtals pruned, certified sprayer, large or small. 383-8363.

KEN'S TREE SERVICE. LOW rates for pensioners. 382-5310 evenings.

TONYS TREE SERVICE, trees removed, pruned, etc. Reasonable. 474-1014

Upholstery

ACE UPHOLSTERY
477-0455
Quality workmanship. European craftsman. Free estimates.

Window Cleaners

HAVE YOUR WINDOWS PROfessionally cleaned. Reasonable rates. 598-6203.

JACK'S WINDOW CLEANING, residential and commercial, free estimates. Call 383-3481.

38 TRAVEL

GOING TO MAUI Kaanapali Beach
PAPAKEA
1-bedroom condominiums including all facilities and all comforts of home and then some. Summer prices as of May 1, $37.50 per day U.S. funds. Call 479-7117 before 5 p.m. or 382-7642 after 5 p.m. and weekends. Ask for Percy or leave message.

MAUI—BEACH FRONT
DELUXE 2 BEDROOM, FULLY FURNISHED CONDOMINIUM PLENTY OF RECREATION AND MILES OF SANDY BEACH. WEEKLY AND MONTHLY RATES. AVAILABLE APRIL. BOOK EARLY. 383-4124.

MAUI
Deluxe 2 bedroom fully furnished condominium located on a safe sandy beach. Available March 1st on.
OK Trucking Co Ltd 386-3414

PALM DESERT
3-bedroom, 3-bathroom, golf course, home, available Feb. 1 to March 25. 595-0998.

CONDOMINIUM—WAIKIKI Available luxuriously furnished one bedroom, view unit, sauna, swimming pool, tennis, close to beach. 386-7586.

DELUXE 2 BR., 2 BATH CONdominium on sunniest beach in Maui. Good bookings still available. 477-3039, 383-9512

39 PERSONALS

ARE YOU BACKWARD ABOUT BEING FORWARD?
Tell your loved ones how much you care in the classified
LOVE LETTERS
Valentines Day
February 14th
See the advertisement in this newspaper or phone us for details at
386-2121
We'd LOVE to help you!

WIDOWED - HAVE FOUND woman can not live by bread alone! Have put old photos in the drawer and ready to make new friends in their fifties and sixties. Would appreciate hearing of your interests. No fritiers please. Victoria Press Box 719.

ATTRACTIVE HUSBAND AND wife, mid thirtys would like to meet lady 20-40 for mutual pleasures and a sincere lasting friendship. Recent photo required. Discretion assured and expected. Reply to Victoria Press Box 732

C.S.S. WILLIAM J. STEWART all persons associated with the Willie J. are invited to a reunion dinner dance. $30 per couple. For information call 656-8377 Monday—Friday 9-4.

PREGNANCY AND BIRTH control counselling. Victoria Birth Control Clinic. For appointment phone 385-3351.

RETIRED DANE WISHES companionship. Interests: Outings, gardening. Victoria Press Box 715.

DON'T WANT TO UNLOAD ON family or friends? We at NEED care about your concern. Call 386-6323 today.

I, M. MARTIN, ACCEPT NO responsibility for any debts incurred in my name by anyone other than myself.

YOUNG MALE, GOOD LOOKing, fun loving, will escort. 381-6940 Keith.

WHO CARES IF YOU ARE pregnant? Birthright does. Phone 384-1431.

ALLAN; PLEASE MAKE other arrangements. Victoria Press Box 585.

ALCOHOLICS ANONYMOUS
383-0415

SOUNDS INTERESTING, Ron.

40 BUSINESS PERSONALS

INSTANT CASH FOR B.C.R.I.C. Sharesl Harbour Square Ticket Sales, 910 Government. 381-6114.

HYPNOSIS
Weight control, smoking, personal problems, stress. Call 382-4092 for appt.

40 BUSINESS PERSONALS

Unattached??
and fed up with the discos and clubs and the "Plastic" people you've been meeting??? If so, take the first step to social happiness by calling us.
VICTORIA
382-4434 or 382-5122
VANCOUVER
684-1593 or 684-2058
Also in Edmonton, Calgary Seattle, Spokane, Tacoma

PERSONALIZED DATING SERVICE

A SIX WEEK LICENCED PROfessional bartender course beginning February 19th, accepts a limited number of applicants. Enrollment at the Red Lion Inn, Tuesday, Wednesday, Thursday, from 2-9 pm. Information 595-4670 between 2-8 pm, weekends included.

VICTORIA DINERS SERVICES Full year memberships for two persons, only $15. Save 25%-50% at many choice restaurants, theaters and cabarets. Victoria Diners Services, 2389 Tod Rd. V8R 2M8. 592-7680 or 382-1510.

"FORMULA 2001" TOTAL diet plan now available in your area. For information please call Chuck Messenger Phone 112-743-4250 after 6pm. or write Box 42, RR2 Mill Bay, B.C. V0R2P0.

ALONE? LONELY? Valentines Singles Night Special. Wed. 13 Feb. Have dinner with a stranger who may be the friend you've been looking for. By reservations only. Fondue Pot Restaurant. 388-4468.

"SWINGERS" Join Canada's fastest growing adult contact magazine. $4 for latest issue or FREE information write: J&D, P.O. Box 1383, Victoria, B.C. V8W 2W3.

BRANCH CIRCUITS For commercial and residential electronic situations. Sound systems, intercoms, repairs, etc. 595-7576.

PSYCHIC READING Spiritual healing, Chakral energy changes. Leonard Thornton, PH.d 595-5675, for appointment

IMMEDIATE CASH
B.C.R.I.C. SHARES
479-7006 for pickup and $$$

ROAN SOUND PRODUCTION. Tape duplication, recording services, Weddings, meetings, etc. 381-6151.

RESUMES THAT GET JOBS. Professionally prepared. Personal, confidential service. 385-6145.

PYRAMID POWER TREATMENT
Box 268, Union Bay, B.C., V0R 3B0.

TAROT DIVINATION BY LION Sun (the most publicized on Continent. For appointment, call 386-0262.

MESSAGE SERVICE Tri-City telephone message $20 month, 386-8622.

LONELY? WRITE EMILY Quest Friendship Bureau. Confidential. PO Box 5220, Victoria

BEAUTIFUL INDOOR POOL and sauna. Restricted availability. Queen Victoria Inn. 386-2812

MRS. PAYN-JONES, TRANCE medium, questions answered. 386-3603

ASTROLOGY READINGS, reasonable. For appointment call Wayne at 479-0836.

WILL DO CLAIRVOYANT Readings in my home. Phone 478-0891.

PHYCHIC CARD READER from Ireland. Phone 479-8145 for appointment.

TEACUP AND CARD READing. Fondue Pot Restaurant, 1100 Yates. 388-4468

PROFESSIONAL PUPPET Show for Children's Parties. Fun for grownups too. 383-0243.

WHY BE LONELY? DIAL A friend club. For information phone 642-5622, confidential.

CARD READING IN DEPTH Seventh Year 652-1765

FOOT TREATMENT. PHONE Monika at 478-1245.

PROFESSIONAL TYPING and secretarial services. 385-9546.

BCRIC SHARES PURCHASED. Phone 658-5135.

WILL DO REFLEXOLOGY treatments in my home. 478-0891

42 EDUCATION

BC CERTIFIED TEACHER available to tutor grades 1-5, 5:30-8:30pm weekdays, 1:30-4:30pm Sat. Sun. afternoons. 382-7751.

TUTORING—PROFESSIONAL help by experienced teacher. French, math, new and old methods. 598-2331.

HOW'S SCHOOL GOING? Could be better? Call Peter, an experienced tutor from elementary to university level, 598-1664.

FRENCH 10 WEEK SESSION. French teaching specialist. $100. Call evenings, 592-4849,

60 FUEL

MIXED FIREWOOD, SPLIT, delivered and stacked, $45 a pickup load. Also, cedar kindling, $3 a box. Please phone, 479-6221.

ALDER WOOD FOR SALE. Fallen since May 1979. Split and delivered: $70 cord. 383-7723, 383-0404.

ALDER AND MAPLE FIREwood custom orders accepted. $40 pickup load. 652-4870, 112-748-3218

SEASONED ARBUTUS OR fir, $65 up per ¾ ton load depending on mix and location of residence. 388-4413

FIREWOOD SPLIT AND DEliverd, $45 pickup load, $65 cord. 642-3822 or 642-3645

FIREWOOD FOR SALE, SPLIT and delivered, $40 a load. 642-3230 5-8pm.

ALDER, FIR, ARBUTUS, DRY, green. From $65, split, delivered. 478-0689.

ALDER WOOD, SPLIT, DElivered, $45 pickup load, $70 cord. 478-4815.

ALDERWOOD FOR SALE, Green, $60 cord; dry, $75 cord. Split and delivered. 642-5027.

YOU'VE GOT WOOD TO SELL, I've got 1 ton truck for hire, two cord boxes. 642-4172.

ALDER-SPLIT AND DElivered, $50 full truck load. After 5pm. 595-1185 or 382-8193.

FIREWOOD $70 MIXED CORD. Delivered. Phone 386-9813.

FIREWOOD SPLIT AND DElivered. 642-4462 or 642-3480.

SPLIT ALDER, $50 FULL truck load. 478-1115, 642-3060

QUALITY ALDER SPLIT AND delivered, $65. cord. 478-4327.

FIR FIREWOOD FOR SALE, $70 a cord. Phone 479-3976.

63 TIMBER

TIMBER WANTED INCLUDing alder, will contract logs with FMC skidder, wet or steep ground no problem, small or large lots. 112-390-2506.

TIMBER WANTED, STANDing or felled, top prices paid. Also contract logging. S.T.S. Logging Ltd, 112-743-2408.

FULLY EQUIPPED PROFESsionals want standing or felled timber, any quantity for top prices. 383-3065.

65 BUILDING SUPPLIES

HOME LUMBER & Building Supplies
470 Ardersier Rd.
385-8711

PLYWOOD SALE
STANDARD

4x8—5/16 Std fir	$5.75
4x8—⅜ Std fir	$6.95
4x8—½ Std fir	$9.50
4x8—⅝ Std fir T&G	$11.45
4x8—¾ Std	$13.50

Factory D:UnS

4x8—¼	6.95	$5.50
4x8—⅜	9.95	$5.95
4x8—⅝	13.50	$8.95
4x8—¾	15.50	$11.95

LUMBER SALE
STD. and BTR FIR

2x4—6'	$155
2x4—92¼ pet Studs	$275
2x4—8'—14'	$320
2x6—8'—14'	$320
2x8—8'—24'	$320
2x10—8'—24'	$425

Louvered Bifolds
#1 Select Mahogany
c/w hardware
½ Louver Full Louver

2668	$38	$34
5068	$74	$65

Duroid Shingles
210 wt. No. 1 Asphalt self seal. All colours in stock, per bundle. $8.95

INSULATION
FIBREGLASS
PRICE PER 1,000 sq.ft.

R12—4"	$155
R20—6"	$255
R28—8"	$345

GYPROC
Price per 1,000 Sq. Ft.

½" GYPROC	$135
⅝" FIRESTOP	$180
STUCCO WIRE	$30
PERMAX	$6.50

Deliveries made anywhere on

77 MOTORCYCLES

79 YAMAHA CLEARANCE

GT80MX	SALE PRICE $649
YZ80	SALE PRICE $769
YZ100	SALE PRICE $1199
13D0	SALE PRICE $929
DT175	SALE PRICE $1349
TY175	SALE PRICE $1339
MX175	SALE PRICE $1199
XS400F	SALE PRICE $1649
XS400F	SALE PRICE $1899
SX6502F spec. $ 2 5 9 9	SALE PRICE
XS750 spec.	SALE PRICE $3299
XS1100F	SALE PRICE $3999

PLUS NEW
78 YB100E at $759
78 SR500E at $1899

1100 MIDNITE SPECIAL
ON DISPLAY NOW! ALL AT
MULLINS MARINE
925 Yates St. Dealer 5245
382-1928 382-4515

79 HONDA CLEARANCE

CT 70	SALE PRICE $739
CT90	SALE PRICE $899
XL125	SALE PRICE $1259
XL250	SALE PRICE $1599
XR250	SALE PRICE $1699
CB400T2	SALE PRICE $1799
CX500 std.	SALE PRICE $2699
CB750K	SALE PRICE $2999
GL1000	SALE PRICE $3999

PLUS
79 CM 185 (ex safety council). Full remaining warranty.

$1149
ALL AT
MULLINS MARINE
925 Yates St. Dealer 5245
382-1928 382-4515

MUST SELL, LEAVING PROVince 1979 Honda Moped PC50, 5 months old (only used three months), 850 miles, excellent running condition, helmet included. $450 or best offer. Call Renee, anytime after 9 am, 385-1007.

VICTORIA HONDA
Harley Davidson
2851 DOUGLAS 386-8364
Dealer 5854

SX650 YAMAHA, 7,000 MILES, backrest, just tuned up, excellent condition, $1300 or best offer. #417-45 Boyd St, between 8am-2pm.

1976 YAMAHA XS650. GOOD condition. Custom saddle seat, adjustable back rest and carrier, full face and passenger helmet. All for $1200. 385-0840.

MOPEDS — 18 MODELS
ISLAND MOTORS. 385-3515
602 Esquimalt Rd. Dealer 5138

1974 HI 500 KAW., WESCO RAcinl pistons, paint, SW shocks, low bars, $1700 invested, $1000 firm. Phone after 6pm. 592-5227

1978 YAMAHA XS-400, IMmaculate condition, one owner, used only 3 months. $1500 firm. 478-3886.

Brooklands Moforcycles
HARLEY-DAVIDSON HONDA
937 Fort Dealer 6121 383-5926

76 YAMAHA 400 RD, 15,000 miles, good condition, asking $800. 656-3290.

MOTORCYCLE, PREF. TRAIL bike wanted, have 1972 Dodge Van to trade. 382-5048.

1978 TY250 YAMAHA TRAIL, Jake Brake, like new condition. 656-2660.

1979 GS1000EN, 4500KM., $3700. 510 red. Excellent condition. 652-4166.

1978 YAMAHA 650 SPECIAL, excellent condition, 3200 km., $2200. 388-5174 between 5-7pm.

75 250MX YAMAHA, YZ BARrel, extras, $500 or best offer. 112-743-4043.

YAMAHA GT80, EXCELLENT condition, street legal. Duncan 746-4674.

MINI BIKE FRAME, EVERYthing but a clutch. Phone 595-8572.

MONTESSA KING SCORPION, $375. 175 Kawasaki, $375. 652-5681.

78 HARLEY SPORTSTER, good condition, $5000 or best offer. 382-3793.

HONDA 250XL ENDURO. EXcellent condition. Best offer. 598-4391 or 384-1515

69 NORTON 750 COMMANDO, excellent shape, $1400 or best offer. 382-7421.

YAMAHA ENDURO 125, EXcellent condition. Asking $500. 595-8313.

77 YAMAHA 250DT, EXCELlent condition, $900. 78 Honda XL5250, $1200. 656-1804.

1978 HARLEY DAVIDSON 1200, low miles, $5,000 firm. 656-4742.

1978 YAMAHA ENDURO 175, $850. 478-7528.

78 SUZUKI GS 400, ASKING $1,300 obo. 595-2264.

MOVING, MUST SELL MY 79 Yam IT 250, like new. 477-5129

75 SXE, EXCELLENT CONDITion. Call Ed 656-5491.

75 HONDA SS. OFFERS. 595-4197.

78 BICYCLES

LARGEST SELECTION OF BIcycles and accessories. SAME-DAY REPAIR SERVICE
RENO BIKES
2519 Government St.
384-5514

RALEIGH 3-SPEED COLLAPsible bike in excellent condition. Asking $125. 652-1428.

SUBURBAN 23" 10-SPEED, excellent shape. $110 or best offer. 384-9529.

LADIES 24" RALEIGH SPORT 3 speed, baby seat and basket, $75. 385-9918.

MENS 5 SPEED, $75 OR BEST offer. 658-5668

27½ NORCO 10-SPEED, EXcellent condition, $150. 388-7797.

80 BOATS and MARINE

USED 7' ROUND BOW FIBERglass dinghy with bronze oarlocks, $125. 478-2936.

TANDEM HERRING SKIFF or flatdeck trailers, built to order, $1100 and up. 478-3871.

1976 9½ HORSEPOWER ESKA, $250 or trade for smaller motor. 386-0727.

MARINE GARAGE SALE, 2049 Melville Drive, Sidney, Saturday 9-12, 656-7149.

25'X50' SCOW FOR RENT, lease. 474-1397.

OUTBOARD REPAIRS, $15 AN hour. Call Jim at 479-1976.

24' ZETA, VOLVO LEG, FWC, must sell, offers. 112-287-7873.

BOAT OWNERS SEE 'HOMES for Sale': Langford.

FUEL DOCK NOW OPEN AT Deep Cove Marina.

40' MOORAGE AT CANOE Cove, 382-0330 after 6pm.

SPORTYAK II, $150.
479-0936

20' BRANDLMAYR WITH trailer, $1600. 652-1907.

C&C 25, $19,500, NO TRIFLERS. 112-748-1848.

80 BOATS and MARINE

ADVANCE YACHTS LTD.
SALES and BROKERAGE
3 LOCATIONS TO SERVE YOU
Bosun's Marina 656-5558
10775 McDonald Park Rd., Sidney, B.C.
Oak Bay Marina 598-3366
Pedder Bay Marina 478-1771

NATIONAL
NATIONAL BOAT SALES
TOLLYCRAFT
2060 White Birch Rd., Sidney, B.C.
V8L 2R1 (604) 656-3966
ALSO AT
False Creek, Vancouver

THUNDERBIRD YACHT SALES
WESTPORT MARINA
Next to Swartz Bay Ferry
2075 Tryon Road, Sidney, B.C.
656-5832
NEW and BROKERAGE boats
OPEN 9 a.m.-5 p.m.
7 DAYS A WEEK

ATTENTION: COMMERCIAL fishermen. Cash for your "A" licensed gillnetter or will work 1980 season with you on your "A" licensed W.C. troller with option to buy. If suited, partnership considered. Strong, healthy, excellent cook, good sense of humor, some experience on dragger and packer. 306-344-4494 or Box 317, Paradise Hill, Saskatchewan, S0M 2G0.

CANOE COVE
Yacht Sales
Open 7 Days a Week
656-5711 656-3918
Evenings, 652-4386

JEUNE BROS.
Tent & Awnings Ltd.
BOAT TOPS
385-7751

DRY DOCK
Keep your boat out of the water but launch it in minutes. Use our dry storage dock. Sail or power boats. 2 ton maximum.
VAN ISLE MARINA
2320 Harbour Rd.
Sidney, 656-1138

MARSH MARINE SERVICES LTD
MARINE CONSULTANTS
Before you invest - Let us test
Reasonable Rates
2060 White Birch Rd. Sidney BC
V8L 2R1 Tel (604) 656-4335

Commercial Fishermen
"A" lic. 15 ton, fits 49'11" — A good selection of commercial fishing vessels available. Qualified buyers waiting for good boats. Some demand for herring licenses.
Ray Mason, Island Marine
479-8807

38' WESTCOAST TROLLER, 9.7-ton A, factory new 130 hp Nissan diesel, new Paragon 400 clutch and reduction, new wheel and keel coolers, new fuel tanks, large fiberglass insulated hold, all electronics except Loran C. Complete 3-year-old hydraulics and more. $116,000. 479-8655.

SIDNEY SEA SCHOOL
BOAT HANDLING COURSES
POWER AND SAIL
2060 White Birch Rd. Sidney BC
V8L2R1 Tel. (604) 656-4335

TROLLER GILLNETTER 6 ton A-license, 33X11'6" aluminium construction, built 1975, Wagner MK IV auto pilot. All electronics, all hydraulic, large insulated hold. Economical Ford 300 cu. in. gas power. Professional Teak interior. Best offer. 383-9508.

DON'T MISS
THE ALL NEW
Victorian Trawler
At The Vancouver Boat Show
FEB. 1ST TO 10TH
By Deep Cove Marina, Sidney

SUNTIME
YACHT SHOP
The nautical charm of yesterday for the homes of today-Barometers, clocks, locks, hooks, lanterns, wheels, flags, etc. 2449 Beacon Ave., Sidney, 656-2434.

McQUADE'S MARINE SUPPLY
1252 Wharf St. 388-4343

ZINC
All types and sizes
Unbeatable prices
Haul outs, $1.50 per ft.
ACME BOAT YARD 656-4731
Located at Van Isle Marina

MARINE ENGINES
Diesel and gas. Complete installation - rebuilding - exhaust systems. For pleasure, commerical and fish boats. Canoe Cove Marina Ltd. 656-5633

Selling Your Boat?
I require good clean trailerable boats, all sizes and fibreglass cruisers 21'-26'. For prompt attention call John Roland at Passage Marine 656-2580.

SALMON CHARTER
68' Accommodation vessel, completely rebuilt, full electronics, 3 staterooms plus crews quarters. Ray Mason Island Marine
479-8822.

C.B. UNITS
40 channel. Large easy to read LED display, $109.95.
B.C. SOUND & RADIO Service
931 FORT 383-4731

F28 TROJAN
Twin 255 Merc's on V-drive. VHF and slave hailer, sounder, fridge, etc. etc. $51,900
Cedar Grove Marine, 656-2580

40' WEST COAST CONVERTED Troller, excellent condition, well-equipped. Good liveaboard. Smaller trade considered. $42,500. Phone Vancouver, 922-1808, after 6 pm.

TROLLER "PAT-T-II", 40'x12'x6', 9.20 ton A licence, built 1968, Gardner 5 LW, refrigeration, fully equipped, top condition. 383-2386.

16' CAMPION DEEP—V, camper top, walk thru windshield, stern seats, 55/Evinrude electric, Roadrunner, used 20Hrs. $5975. 652-4566.

MAYER ALUMINUM LTD. Seine skiffs and repairs. Masts, booms and fuel tanks. Aluminum boats, Sidney B.C. 656-4715, 656-3722.

WANTED: SMALL TUG APproximately 30', diesel, sleeping accommodation, older vessel, sound condition. Contact P.O. Box 2451, Sidney, B.C. V8L3Y3.

DELUXE 26' CAMPION Sedan, 550 hours on FWC Mercruiser engine, loaded with extras. Immaculate condition. $20,000. 477-8468.

FAIRLY NEW EAST HOPE gillnet drum drive and aluminum drum/rollers, and propelor guards. $1600 or offers. 479-5294 5-8.

WANTED: EXPERIENCED deck hand for West Coast troller. Good percentage. Send complete resume to Victoria Press Box 710.

WANTED: INFLATABLE life raft, 8-10 man capacity. 32 volt equipment, motors etc. 477-8780

80 BOATS and MARINE

SPECIAL INTRODUCTORY OFFER
BOSTON WHALER
13' Sports—
Reg. $3420
BOAT SHOW
SPECIAL $2995
AVON
BOAT SHOW SPECIALS
8' RED START Reg. $1045
SPECIAL $749
5-60 SPORT BOAT Reg. $1380
SPECIAL $960
AT YOUR
1-STOP
MARINE CENTER
Mercury Marine
385-1457 800 Cloverdale

CAMPIONS
DOUBLE EAGLES
SUNRUNNERS
LUND Aluminum
JOHNSON Outboards
ROADRUNNER Trailers

bob whyte marine ltd.
SALES AND SERVICE
Corner Harbour and Resthaven
656-7286 SIDNEY
WINTER HOURS
Tues., Sat. 8:30-5:30
Sun. 12-5 Closed Mon.

Squire and Coombs
COMMERCIAL VESSELS
FRONTIER I 40'6" troller $165,000.
MENZIES BAY 50' troller $205,000.
SEA FURY 40' troller $205,000
COMAE 40' troller — $185,000
SHIRLEY BARBARA II 40' freezer troller $230,000
LICENCES
46'10" Privilege "A" licence $96,000.
"C" licence off 57' boat $10,000.
Open 8:30-4:30, Mon.-Fri.
Weekends by appointment
PHONE FOR OUR BULLETIN OF CURRENT LISTINGS
45 Bastion Square 384-3363

GIBSON POWERCRAFT
CENTRE LTD.
Dealer For:
BAYLINER
GLASPEY
HOURSTON GLASCRAFT
CANAVENTURE
JOHNSON Outboards
VOLVO—OMC Sterndrives
MIRROCRAFT Alum. boats.
Full selection of ACCESSORIES
NEW LOCATION
730 HILLSIDE AVE.
382-8291

HONDA OUTBOARD SALE
On Left-Over Models
7.5 Shorts $749
9.9 Shorts $899
PLUS
Still A Few 79 Merc's Left At Sale Prices At
MULLINS MARINE
925 Yates St. 382-4515

1978 20 HORSE EVINRUDE, complete with tank and hose, excellent condition, $650. 478-8782 after 5.

14½' HOURSTON GLAscraft, 50 hp Johnson, Roadrunner trailer, excellent condition. $3500. 478-5661

SCANIA 6 CYLINDER DIESAL, 6 year old block, 1½ old rebuild, $3000. 10-700 Capital 3-1 reduction gear, $700. 477-8296

WANTED TO RENT HERring-gill net license, will pay 25%. Have own gear and skiff. 642-3298 after 6pm.

FOR LEASE, 10-15 TON HERring skiff and licence for use on Northern West Coast. Phone 479-2495.

EZ LOADER TRAILER, TANdem axel, electric brakes, deep keel or power boat, $1600. 656-6239.

19' STUERY, HARDTOP, camper canvas, CB galley, extras, 140 Merc I.O., Caulkins trailer, $8000. 652-5534

1979 17' DOUBLE EAGLE, 100hp Evinrude, power tilt and trim, 2400lb galvanized trailer, CB, compass, sounder. 721-5282

8' ROWING DINGHY, PARTLY finished 14' paper thin Catamaran, Brunzeel mahogany ply, including plans. 479-9613.

SKIFF OWNERS OR LICENSE holders wanted to participate in charter of seaworthy 75' vessel. 477-8780.

CHRYSLER—SEAGULL
Ken Prasing Equipment
934 Goldstream 478-9313

HARBOUR MACHINE LTD.
PROP REPAIRS
31 Erie St. 383-6555

MARINE REPAIRS
Gas, diesel, I.O. 477-6288 days and evenings.

MAR—TAK 40' A-LICENSE troller in excellent condition. Phone 658-5180.

SMALL SEINER WITH SKIPper for herring roe gillnet charter. 537-9263 or 537-9537, Ganges.

22' K&C SEDAN, 188 MERC, fully equipped, sounder, CB etc., excellent shape, $13,000. 477-8835

16'6 HOURSTON, NEW 2000 LB Caulkins trailer, 75 and 9.9 Johnson. $3800. 479-8776

15' OUTBOARD BRANDLEmeyer with trailer, best offer. 386-1159.

300 SQ. FT. OF ½" TEAK decking, well seasoned, evenings 743-9880.

327 CUBIC INCH MARINE ENgine, complete, rebuilt last summer. $495. 478-4518.

16' GLASSCRAFT, WIPERS, sounder, CB, etc. $4600 or best offer. 652-1771.

SMALL ALUMINUM LONG line drum, never used. After 5pm. 385-6635.

ARBUTUS I 40' TROLLER, 11.48 ton A license, fully equipped. 592-8024.

ROE HERRING LICENSE wanted, $5000 or 25%. 112-327-5618 after 4pm.

1977 20HP EVINRUDE, GOOD condition, $600. 7' fiberglass dinghy with oars $300. 658-8886.

HEAVY DUTY TANDEM trailer, ideal for herring skiff, $1000. 479-5541.

14' BOAT AND TRAILER PLUS 40hp Evinrude electric, together $850. 383-2972

ONLY 2 YEARS OLD, 13' Livingston, twin hull. $750 (no motor). 595-6794 days.

FOR SALE. 22 COLLASPIBLE Blackcod traps with 4,000 fathoms 9/16" poly. $3500. 658-8482

9 FT. FRONTIERSMAN BOAT as new with oars 4 hp. Evinrude twin, little used, $550. 477-3201.

THREE SALMON GILL NETS, led and cork lines. 479-9164 after 5.

80 BOATS and MARINE

1975 19' COBRA HARDTOP, 165 Mercruiser, CB, sounder, sleeper seats, dual tanks, new canvas with Roadrunner trailer, fishing gear included. $6200. 479-7780.

PRICED TO SELL-45' FERRO cement ketch, professionally cemented Suzie diesel, ready to sail. Serious persons only. $39,000. 112-748-2902.

CANOE SALE
3 only, 15' Coleman canoes, $350 each. (reg. $439.95). Pacific Canoe Base, 2155 Dowler Pl., 382-1243

TWO EXPERIENCED FISHerman want charter 1980 Salmon Season, with references. 388-5174, 382-8384.

37' GLASS COMBINATION, "Sea Chum" fully equipped, excellent condition, $165,000. Phone evenings, 479-3182 or 479-0764

27½' DOUBLE ENDER, MAhogany and oak, dinghy and extras, $3500 or best offer. 656-3447.

14' SKAGIT FIBERGLASS boat and trailer with 75 Evinrude 25 hp outboard motor with all controls and fuel system. $1500. 474-2814.

M.V. GETTY 45', VALID C LIcense, 671 Jimmie, sytex radar, VHF, furno sounder, refrigeration. 658-5564 or 384-3690.

50' FREEZER BOAT, 40' ICE packer, 48' freezer boat, 52' ice packer. Capital City Boat Brokers. 386-7555, evenings 479-6351.

24' BELLBOY CRUISER, 20 hours on V8 fresh water cooled, needs handyman to finish, $2200 or best offer. Michaels 479-5611.

USED FREEZER UNIT COMplete from 41' troller, blower system with some dole plate. 112-743-9110.

20 HP MERCURY OUTBOARD, 1968 model, complete with controls and tank, $325 or offers. 386-0727.

46' FREEZER TROLLER, BOnanza J II, A license, built 1975, 871 GM, aluminium mass and poles, fully equipped, 384-3865.

9.9 MERC MOTOR, 1½-YEARSold. $600. 479-2119.

81 SAILBOATS

THUNDERBIRD YACHT SALES
WESTPORT MARINA
Next to Swartz Bay Ferry
2075 Tryon Road, Sidney, B.C.
656-5832
NEW SAILBOATS and BROKERAGE SAIL boats
OPEN 9 a.m.-5 p.m.
7 DAYS A WEEK

WANTED
VBM has sold out almost every sail boat on our docks. Business is brisk, we have moorage available for all sizes and all prices of sailboats. Now if you have a sailboat for sale call us immediately, we have more customers than boats.
VICTORIA BOAT MART
453 Head St. 383-3324

SAANICH LUMBER YARDS
PRAM DINGHY KIT $63.00
SABOT KIT $75.00
KAYAK (PARTLY ASSEMBLED) $45.00
1496 ADMIRALS ROAD 385-2486

SCEPTRE 36
Heavily laid up hull, bulk heads, deck shelf, longitudinal stringers. $7,400. Call 381-1143.

SAILTREND
Marine Supplies & Clothing
Open 9-6. Closed Sun./Mon.
1157 NEWPORT 592-2711

33' TRUANT MOTOR SAILER, all teak custom interior. This gorgeous Vessel is new and complete with many, options. $69,000. 477-4832

37 FT. FERRO CEMENT SAILboat hull and deck. Professionally cemented. Mast, ballast and plans included. $7,000 OBO. 112-629-3271.

29' RANGER SLOOP (1972), features include accoms. for 5, 3 sails, Atomic 4 I/B, etc. $29,500. John Allen, Van Isle Marina, 656-1138.

'CAL 227, FULLY EQUIPPED for cruising or racing, immaculate condition. Atomic 4 inboard. 112-274-5924 or 112-271-4177.

TANZER 22, MAIN, JIB, 170% Genoa, spinnaker. Fully equipped for cruising and racing. Call 592-1931.

WANT TO BUY PRIVATELY, 27 to 30' clean, well-equipped sailboat with inboard auxiliary in sound condition. 598-1343.

VIKING 33, ON DISPLAY, GYPSY YACHT SALES, 2270 Harbour Rd., Sidney, 656-5591.

NEW 8' SABOT SAILBOAT. Never used. $250. 474-1869 after 7 pm.

WANTED CAL 20. WILL PAY good price for the right boat. 382-4666 after 4.

WOODEN 23' SLOOP (CUB), needs some interior work. 598-8376.

26' PACESHIP, COMPLETELY equipped, new auxilliary, dinghy, like new. 385-3774 after 6.

RENOVATED 28' SPENCER sailboat, needs finishing. $12,000 or best offer. 656-5157.

24' SWIFTSURE SLOOP, LOADed with goodies. $13,500. 479-7980.

83 AIRCRAFT

XP HAWK 77, 195HP., 6 CYLINder, fuel injected, constant speed prop, 130hrs TTSN., new CA, dual nav com. $42,000 Canadian. All tax paid. 658-5057

92 SPORTING GOODS

Robinson's
50 Years Ahead
FIRST IN VICTORIA
Beat high prices — new Midland bolt action rifle with 4x scope, 270 or 30/06, $299.95. RIFLES — Rem .32 pump, $129 — Browning 243 lever, 3x9, $449 — Win. 30/30, $139 — Rem. 25/06, 3x9, $399 — Park/Hale 7mm mag, $289 — Springfield 30/06, $199. SHOTGUNS — Mossberg 12G pump combo 2 bar., $259 — Beretta 12G o/u, $795 — S.K.B. 12G auto, $294 — Win. mod. 1400 12G w/choke tubes, $239 — Franchi 12G auto, $229 — Mossber 410 pump, $169. We have down vests — socks — jackets — boots — snow seal.
Bug Guns are back
EXPERT GUNSMITHING ON THE PREMISES
1307 Broad 385-3429

SPECIALTY GUNS INT. KNIVES LTD.
Thompson Contender — 222 and 357 Herrett — Both with Leupold 2X scopes — Herrett Dies — Holster and Carrying Case — A real BEAUTY.
Back in Stock
BUG GUNS — For Big Game Hunters only $2.99 ea.
576 Yates St. 383-2422
P.S. Watch our Ad for New and interesting items for 1980 arriving soon.

PLAY-MOR RECREATIONS LTD.
We Specialize
In Billiard Table
Repairs and Recovering
Billiard and Foosball Tables
Cues — Accessories
517 Kelvin 384-3332

92 SPORTING GOODS

FRANK WHITE'S SCUBA SHOP
832 Fisgard 385-4713
SIGN UP NOW FOR:
Open Water Diver Course
Starting March 10
BAMFIELD WEEKEND DIVE CHARTER
March 8th and 9th
$85, All inclusive

RIMPAC DIVERS Ltd.
Make new friends and have fun by joining the next scuba diving course with Rimpac Divers which starts Feb 11. Enroll at the shop, 9818 Fifth Street., Sidney, 656-6313.

R. STAGG SCUBA DIVING
6 week evening course starts March 4. Max. 12 students. PH. 721-3606 (1-6pm). Private & group. 2 week day classes.

MEN'S DRY SUIT (BROOKS), approximately 5'9", 155 lbs. Tekna reg. Both used two weeks. 477-9805, after 5.

HUNTER TRAINING COURSE starting Feb. 16th. For more information phone 386-4022.

LADIES SKI BOOTS, MUNARI, Rally Elites, size 5½, used twice. $130. Phone 386-1771, after 5:30.

PAIR OF 79 SCOTT SUPERlight ski boots, size 6½-8. Call Dan at 595-4001

1979 POWER BUILT CITATION golf irons, new $500, asking $225 or best offer. 386-1467, after 5.

ICE SKATES, BAUER BLAZER like new. Size 10. $25. 595-0948.

93 CAMERAS, SUPPLIES and PHOTO FINISHING

bill's photo supply
DOWNTOWN at
1672 Douglas
383-7443
Going On A Trip? Passport photo's made while you wait.

island colour labs
615 FORT 384-2242
Plus 8 locations to serve you.
SAME DAY SERVICE on all C41 films — in by 10 a.m. out by 5 p.m.
16x20 SPECIAL $10.95

Hilton PHOTO SUPPLIES
P.O. Box 750
Phone 246-4741
On Trans-Canada Highway at Chemainus

city photo
1227 Gov't.
385-5633
WE BUY FOR CASH
GOOD USED PHOTOGRAPHIC EQUIPMENT
11 x 14 SPECIAL
11 x 14 color enlargement from your favourite negative, $5.00 FEBRUARY ONLY. C-41 films 35 MM and larger only. Add $2.00 from slides.
Precise Color Processors Ltd
747 Discovery, Victoria, 385-5512

DISPLAY YOUR PHOTOS
Economical standoff wall mounts, shadow boxes, etc.
385-6170

MUTOH DRAFTING MAchine "mint", $350 or best offer. Drafting chair, $75 or best. After 6pm, 592-6061.

HANDLE CAMERA, GOOD condition, used only once. $20 or offers. 595-1992 after 5pm., weekdays.

COMPLETE COLOUR AND black and white darkroom equipment including enlargers, 386-7810 after 4 PM.

5X7 AND 8X10 VIEW CAMERA equipment and misc. darkroom equipment. For sale or trade for Leica equipment. 478-6435.

ROLLEIFLEX 2.8F WITH 2.8 planar lens. Sell or trade for Olympus equipment. 382-1971

94 STORE and OFFICE FURNITURE and EQUIPMENT

TYPEWRITERS
DISCOUNT SALE
THIS WEEK ONLY
Example: Olympia, regular $189.95, sale price only $142. Save on any new or used typewriters including Smith-Corona. We want your trade-in. Type N Write Shop, 744 Johnson St, 385-3112.

UP TO 432 LINEAL FEET OF adjustable shelving available approximately March 31. Also 20' of upright self serve Deli or Dairy Case. 598-2313. Mr. Campbell

Store Fixtures
Matthews Agencies
922 Meares 388-4123

NEW OFFICE DESKS
Private. 656-5929

GESTETNER 460. EXCELlent condition. 385-6145 anytime.

95 HEATING & FIREPLACES

FIREPLACE CONVERTER, very efficient, forced fresh air, glass doors, stainless steel firebox, introductory price $549. For details call 479-8580 after 6pm.

WOOD HEATERS FABRICated to your specifications at reasonable cost. 642-4826.

OIL HOT WATER FURNACE, 111,500 BTU's, pipe and radiation, $500. 652-1432.

96 MAJOR APPLIANCES

BILL'S BARGAIN BARN would like to announce the opening of our new APPLIANCE WAREHOUSE, located at 98 West Burnside Rd., beside Capital Market. We have a good selection of stoves and fridges, some with left-handed doors, washers, dryers, dishwashers, freezes upright and chest, in variety of sizes and colours.
30 DAY WARRANTY
Buy, sell, trade, dicker & deliver
384-5721 or 384-5235

CLEARANCE 15 CU.FT. MOFfat fridges. Left hand, Almond. Moffat range 30", self cleaning, Almond with black door.
KENYON SALES
386-1214

6 MONTH WARRANTY
Technician overhauled refrigerators, washers, dryers, ranges, dishwashers. Phoenix Appliances, 2009 Fernwood, Tues.-Sat. 10-6pm. Fri. till 9pm. Trade-ins wanted. 384-0423.

KITCHEN AID DISHWASHERS 1980 models in stock. Plus builders appliances
KENYON SALES
386-1214 (24 hrs.)

COMING SOON 18" DISHwashers (portable & undercounter). Place your order now for the introductory price. 383-6911. Butler Brothers 1724 Douglas.

96 MAJOR APPLIANCES

SPEED QUEEN WASHING machine. Heavy Duty, 3 cycles. Harvest gold, 2 years old. $300 or best offer. 381-6691 between 3-6pm.

SEARS KENMORE VACUUM cleaner with power nozzle, like new, $150 firm. Phone after 6pm., 388-4496

FRIDGE, LARGE FREEZING compartment and stove. Colour in excellent condition. 382-2372 between 5-7pm.

MAYTAG WASHERS — dryers & dishwashers; discounts for cash. Butler Brothers, 383-6911.

OLD AMC 30" RANGE, GUARantee reasonable performance of major parts for 6 months. $35. delivered. 383-6629.

HARVEST GOLD 30" RANGE, self-cleaning oven, $385. Immaculate. 385-4570.

HOTPOINT 30" ELECTRIC range, 4 months old, $275. 656-7384

TOSHIBA DELUXE MICRO wave oven, 1 month used, $450. 384-5514

SIMPLICITY AUTOMATIC washer, good condition. $125. 384-0690.

WHITE KENMORE HEAVY duty dryer, good condition, $75. 479-9613.

HEAVY DUTY MOFFAT washer and dryer, good working order, $175. 652-1750.

RCA DISHWASHER, BUILT-IN model, 2 years old, excellent condition, $200. 721-3119.

REBUILT HOOVER SPIN dryer and washer, $150. 382-5930 before 6pm.

MICROWAVE OVENS FOR rent by Homark, 381-5622

30" MOFFAT SELF CLEANING range, $275. 385-9580.

CHEST TYPE FREEZER, 20 cu. ft, $250. 656-2919.

97 FURNITURE

TRADE-IN TIME
MATTRESSES
$25 on your old mattress
$25 on your box spring
WHEN YOU PURCHASE A NEW
Latex Rubber
MATTRESS OR BOX SPRING
The mattress that gives even support to all parts of the body, truly the most comfortable mattress of all.

MATTRESSES
3'3" size, each piece $199
Regular size, each piece $249
Queen size, each piece $289
King size mattress $399

MATTRESS TOPPER PADS
ENJOY the luxurious comfort

Thick	Size	Rubber	Foam
1 in.	39x75	$27.25	$ 8.55
1 in.	54x75	$32.75	$17.25
1 in.	54x75	$37.75	$11.85
2 in.	54x75	$72.90	$23.65
1 in.	5x0	$44.65	$14.00
2 in.	5x0	$86.50	$28.00
1 in.	King	$58.50	$17.75
2 in.	King	$112.35	$36.40

IMMEDIATE DELIVERY
Open Fridays 'til 9 p.m.
EASY CREDIT terms available
Gregg Furniture
"The quality furniture store — where you can see how it's made"
2300 DOUGLAS 388-7365

TEAK BEDROOM SUITE (queen size) $650. French Provincial chesterfield suite, $300. Single hide-away bed (love seat) $175. 595-6745.

2 MODERN OAK END TABLES and coffee table; $625; 1 couch and matching chair, gold, orange and white, $650. 595-3369 after 5:30pm.

DOUBLE BED, BOX SPRING and mattress with steel frame, headboard and footboard $100. 656-7846 after 6pm.

HUMBLE SPACE SHOP 2ND Hand has vintage high boy and matching vanity with mirror, 1005 View Street, 381-6155.

3 PIECE BEDROOM SUITE, new mattress and boxspring included, $600 or best offer. 388-7503.

KNECHTAL WALNUT DINING room suite, 4 chairs, table with one leaf, buffet, china hutch. Good condition. $750. 592-4905.

2 POSITION RECLINER chair with vibrator and heating elements in new condition. $75. 652-9051

WATERBED
New kingsize, bookcase headboard, complete, must sell, $550. 478-2474 after 6pm., weekdays.

FRUITWOOD BUFFET AND hutch by Knechtel, excellTient condition, 3 years old. Asking $600. 477-2318 after 4:30.

VILAS SOLID MAPLE DINING suite, lovely table, 4 chairs and attractive hutch. Finest quality and condition. 598-5052.

LAZY BOY RECLINER, KITchen table and 4 chairs. Both in perfect condition. Brand new. 595-3064.

CUSTOM BEDS, CAPTAINS, $140, mates, $130, mates bunks, $170. 479-7400.

QUEEN SIZE WATERBED with heater, $250. Franklin fireplace, $150. 595-1717, 5:30-7.

UNUSUAL EDWARDIAN armchair, excellent condition, $275. 595-7186.

HIGH QUALITY DANISH teak couch and chair, excellent condition. 479-7565.

NEAR NEW HIDEABED, $100. 2 matching chest of drawers, $25. 382-3661.

CHESTERFIELD AND CHAIR, plush floral, almost new. Phone 595-1668.

QUEEN SIZE WATERBED, near new, $300 or best offer. 478-2290.

2 TWIN BEDS, FRAMES, headboard. Call after 5pm., 478-7318

LARGE SOFA AND MATCHing chair, good condition, $175. Phone 592-8975.

COMPLETE WATERBED INcluding new set of sheets, must sell. $450. Call anytime, 384-5819.

SINGLE BOX SPRING AND mattress, 4 months old, new condition. $115. 382-7035.

WANTED, DROP FRONT desk, walnut or mahogany. Bad shape, cheap, 479-8717.

THREE PIECE DINETTE suite with upholstered chairs. New condition. $90. 382-8780.

SOLID ROCK MAPLE, DOUble headboard and bed end. Metal frame included. 382-4666.

BROWN CHESTERFIELD and chair, good shape. First $100 takes. 386-2385.

ROUND OAK TABLES
652-4740

MUST SELL NEW QUEEN size bed and new couch. 656-7786.

SMALL BROWN COUCH AND chair. Offers. 383-7373.

DOUBLE BED, MATTRESS, vanity and stool. $300. 477-9157.

7 PIECE CHROME DINETTE set, $70. Phone 382-8443.

PINE DINING ROOM SUITE, 9 piece, $700 or offers. 478-4931

FOR SALE QUEENSIZE WAterbed, 386-6870 after 5pm.

GOLD CHESTERFIELD AND chair for sale. 386-3597.

KING-SIZE 4-POSTER WAterbed, best offer. 383-7206

WANTED: OAK DINING room suite. 479-7348.

97 FURNITURE

DO NOT COMPROMISE ON QUALITY. VISIT OUR NEW LARGE SHOWROOM AT 1633 HILLSIDE AT SCOTT ACROSS FROM THE MALL FOR THE FINEST SELECTION OF FURNITURE.
Tillicum Furniture
1633 HILLSIDE 595-3331

YEAR END CLEARANCE
Sale now on, drastic reductions on all stock incl. Flowered Mahogany Dining Suite-oval table, 10 chairs, buffet and matching china cabinet; highly carved 6 pce. oak dining suite; inlaid mahogany wardrobe; small oak display cabinet; early Canadiana oak sideboard; small oak bookcase; magnificent 3 pce. Parlour suite; velvet upholstered Eastlake loveseat plus more. Serendipity Antiques & Furniture, Courtenay St. entrance, Nootka Court. 386-2648.

SPANISH STYLE COMBINAtion am/fm radio/cassette/record player, $289. Single bed and mattress, $55. Solid walnut sewing machine cabinet, $145. Dresser with plate glass mirror, $135. Dresser, $80. Walnut am/fm radio, $35. Coffee table, $25. 383-1927.

VILAS ANTIQUE FINISH 54" round dining room, gate-leg table, 2 leaves and 4 high backed chairs, $1,000. Baycrest portable dishwasher, as new, $300, white and grey arborite kitchen table and 3 chairs $50. Firm prices. Call 721-3040. After 5:00 p.m.

MOVING, MUST SELL ALL large furniture, includes 7 piece bedroom suite, living room and dining room furniture. Odds and ends. All furniture antiques. No reasonable offer refused. 642-4590.

MATCHING SOFA AND chair, white with brown floral pattern, one month old, cost $800 selling $475. Butcher block table with leaf and 6 leather swivel chairs, $495. 721-5179.

8 PIECE OLDER WALNUT dining room suite with matching china cabinet, mahogany china cabinet, recliner Easy chair, oak and cane table. 592-0190.

3 PIECE WHITE SINGLE BEDroom suite, immaculate condition. $250. 2 gold vinyl chairs, one is a swivel rocker, one is a recliner. 658-8886.

BARGAIN BASEMENT SPEcials — 4 Dr. chest of drawers, $64.; Dresser and mirror, $69.; 2 dr. nite table, $39. Echo Furniture, 704 View St. 384-2214.

QUEEN-SIZED SIMMONS bed, $500; maple loveseat and rocker, $500; maple coffee table and end tables; teak dining table and six chairs, $600. 478-6967.

BUNKBEDS, COMPLETE with mattresses, white and gold 4-piece bedroom suite, ideal for girl's room, all in good condition. Phone 479-8120, after 5.

6 YEAR OLD 3 SEAT CHESterfield, $225. 477-8600

YEAR OLD QUEEN SIZE WAterbed, $500. 385-9549 after 5pm

SINGLE BED COMPLETE $50. Phone 479-3148.

ATTRACTIVE GOLD VELVET swivel rocker, $65. 595-5373.

ONE SINGLE BED, $60. COUCH and chair, $70. 656-1251.

98 TV. STEREO, RADIO SALES and SERVICE

Open 'til 9 Nightly!
385-5555
STEREOS - COLOR T.V's
Technics-Panasonic
(FULL SERVICE WARRANTY)
—5 yrs. parts & labor on most new sound equipment!
—Loaner supplied during service.
—Full credit upgrading 1st yr.
—No down payment (OAC)
—In store bank financing
—Yes, we take trades
CHARGEX—MASTERCHARGE
Used Stereo Equipment
PRICED TO CLEAR

Advent 300 Receiver....	$249.
Telefunkun Receiver....	$149.
Rega Planer

100 MISCELLANEOUS FOR SALE

Wosk's

WE TAKE TRADES
1810 STORE 385-8781

ALOHA
Here we are again. 3/16ths tempered glass, sizes 46x68 and 34x68 and 70. $17.50 each. Lots of Thermo units. $1 up. Free advise on how to do it yourself storm windows. Average house $250. 24 oz. clear glass, 75¢ per sq.ft., 32 oz. $1.25, 3/16, $1.50, ¼", $1.75. Bronze tint, 24 oz., $1. 3/16, $1.75. Cut to your size and shape. Can deliver. 656-6656

EATON'S WAREHOUSE STORE
749 View St.

DEMO SALE
494 Superior, 408-410 Menzies. Leaded windows, six hardwood floors, wrought-iron railing, doors, apartment fridges, washers, light fixtures, fir flooring, oil tank, hot water heating, lumber, miscellaneous. See man on site, Thursday, Friday, Saturday, Sunday, 9-5.

CUSHIONS
Any size or shape, boats, campers or trailers.
Morgan's Fabrics
2070 Cadboro Bay Road
(Near Fort/Foul Bay Junction)
598-4011

ANTIQUES, COLLECTIBLES, used modern furniture, appliances, reconditioned bicycles, lawnmowers, stereos, tapes, tools, tires, china, baby items, numerous miscellaneous items. Bills Bargain Barn, Craigflower & Tillicum, 384-5235 Tuesday-Sunday.

MOVING BACK EAST everything must be sold. Dining, bedroom and living room suite, fridge and stove $400, AM/FM stereo $125, coffee and end tables $95, TV, lamps, plants, aquarium, foam wedding cake, mags, timing light, 8 track car stereo, etc. 478-2217.

ITEMS OF FURNITURE, chairs, tables, polishers, dressers, electric mangler, cabinets, etc. Conditions fair to good. Location: 567 Goldstream Ave. Old Priory Hospital, doors open 9am-4pm, Saturday 9, February 1980. Terms cash, all prices firm, no returns.

SOLID COCKTAIL TABLE with sliding door, $200; small teak extension table and 4 chairs, $350; stereo cassette AM/FM no speakers, $100; small sideboard needs refinishing $75; burl table with cribbage inlay, $100; two lamps $20 each. 598-2247.

HOMELITE
CHAINSAWS
SALES—PARTS—SERVICE
RENTALS
GIBSON POWERCRAFT
NOW AT 730 HILLSIDE
382-8291

ALWAYS WANTED TO BUILD YOUR OWN FURNITURE? TOOLS n' SPACE is a fully equipped, hobby, woodworking shop for your use. Friendly assistance and instruction. For information call 383-9600 after 10 a.m. 338 Catherine St.

POOL TABLE 4X8 COIN operated, 14' cushion shuffleboard, 16' straight board, 22' straight board, coin ball game. Show case locking glass doors. 10' bakery display case. 2 snow tires 8.00x16.5. 1923 Quadra St. 384-7732.

CHESTERFIELD, CHAIR, green floral. $110. Round cheery orange kitchen table set, $40. Pentax 2X enlarger, $15. Solid mahogany cradle, $125. GE electric range, $35. Folding door, window shade, Avon Ring of Pearls. 386-0639.

MATCHING SOFA AND chair, chair and three tables, all for $150; covers for sofa and chair, $35; stool; wicker chair; kitchen utencils (coffee maker, electric fry pan and kettle, etc.) bathroom accessories, and motorcycle seat, $50. 385-0840.

STIHL Chainsaws
SALES—PARTS—SERVICE
RENTALS
GIBSON POWERCRAFT
NOW AT 730 HILLSIDE
382-8291

POLYETHYLENE FILM — available in clear or black in full rolls or handy tarp sizes - suitable for vapor barrier or protective coverings for woodpiles, cars, boats, etc. THE PLASTIC SHOP. 2105 Douglas St. 386-1477.

DEEP FREEZE, WASHER and dryer, fridge and stove, dishwasher, queensize bed, single bed, sofa bed, chesterfield suite, china cabinet, bedroom suite, colour TV, B/W TV. 479-3231.

13 PC. WEAREVER POTS, $75; Stereo table, $24.50; Admiral Upright freezer, $250; pole lamp, $29.50; bathroom scales, $2.50 and up. Mel's Bargains, 3460 Quadra St. 384-3152. Chargex and Mastercharge available.

ADMIRAL CHEST FREEZER, $250; bunk beds, $95; recliner, $99.50; Tappan 30" range, $125; 5 pc. dinette, $75. Mel's Bargains, 3460 Quadra St. 384-3152. Chargex and Mastercharge available.

16' FIBERGLASS CANOE, $225; Airless paint spray, cost $1700, sell for $600 or best offer. Take trades on either. Good new and used furniture at all times. Buy, sell, trade. Sooke Trading and Auctioneering. 642-3413.

12' FIBERGLASS SPEEDBOAT mold, $425 or best offer. One large and one small compressor unit pumps. One Briggs & Stratton gas motor, 5 hp, $100. Javsco water pump Model 9990, $35. 656-7518.

HARRY, 477-6534
Non glare and regular picture glass, wide selection of attractive venetian blinds. Repairs on screens and screen doors. TRY ME, I'M REASONABLE.

HOTEL SILVER PLATED flatware with sugar bowls and creamers. Restaurant China with assortment of glass, sugar bowls and creamers. Contact Mr. Husted 386-8488.

HUMIDIFIER $35. ADDOX adding machine $175. Colonial floor model stereo $475. 2 rockers in velvet, red and blue, pair $250. Air conditioner $225. 3 boxes of records $200. 658-8689.

DEMO SALE. WINDOWS, 1X3 fir flooring, doors, toilet, sink and bathtub, double wood garage doors, 1x8 bevelled siding, copper piping, 2x4's, 2x6's, 2x10's, oil stove. 652-1432.

MAHOGANY 4 POSTER BED, chest of drawers and highboy, $350; Ladies Derete coat, 16-18, $25; bag of dolls 1950 era, offers; console sewing machine Kenmore, $75. 386-6576.

PAIR DIAMOND EARRINGS, ½ carat total, appraised $1800, asking $1500. Muskrat cape stole, excellent condition, $200. 8 heirloom sterling coffee spoons, $150. 385-7856.

WOOL SALE
6 ply Buffalo-Siwash, $3.99
YARNS UNLIMITED
1407 Government St. 384-5012.

VACUUMS
Compact, Filter Queen, Hoover and all other makes. All rebuilt and guaranteed.
All Victoria Vacuums 595-2622

MAKITA 300MM PLANER-jolner, also Honda 70 trail bike. 112-245-7021

CARPET, LIVING ROOM, gold nylon, good condition. 595-5527.

100 MISCELLANEOUS FOR SALE

DEMOLITION MATERIAL. Bricks, 2x4's, 2x6's, 2x8's, 2x10's, 2x12's, 1x8 shiplap, large beams, plywood. Incenerator barrels, misc. 1081 Dunford. 474-1096

DRESSERS, DRESSERS, Dressers!!! Solid wood, reasonably priced, many refinished. Average $135-$250. Attica 382-4214.

GOLD FOR VALENTINES, fine 10 karat gold chains, charms, bracelets (1979) wholesale prices to your group showings or individual appointments. Call 478-7190.

RECORDS PLUS, VICTORIA'S latest new and used record store, many imports. 102 Maynard Court, 764 Yates St. Hours 10-5pm. 385-5822.

SAVE UP TO 50% ON YOUR new kitchen, reface your existing cabinets with natural wood. Includes new doors and drawer fronts. 656-2905.

BURL CLOCKS AND FINished burl table tops, beautifully handcrafted. Wedding, anniversary, birthday gifts, reasonable. 592-6015.

EXCELLENT CONDITION RCA whirlpool deluxe electric range with griddle, AMC refrigerator freezer, Bissell carpet sweeper. 479-8605.

MOSS GREEN RUG, 9X12. Large roaster. Set of electric steam curlers. Coat, size 16. Winter coat, size 16. Quantity of childrens clothing size 6X. 385-2097.

WHITE ORLON PILE LOUNGE chair. Perfect for watching TV. Holds two people. Must be seen. Also, exercise bike. 383-5630 after 5pm.

NEWER WRINGER WASHER $35; canopy bed $30; beginners bed $30; walker $5; inch worm $5; all in good condition. Evenings 477-0991.

HARVEST GOLD MOFFAT 30" stove $250, Gibson 2 door fridge $195, Kenmore dishwasher $95, 19" Panasonic color TV $95, all prices firm. 384-5827.

GOOD COUCH, $30. YELLOW shag rug $30. Small heater, $15. Plate glass windows, garden tools, misc. tires. 2758 Peatt after 5pm.

HIDE-A-BED, $300. TWO HIGH back sofa chairs, $225. Two 14x8 and two 14x7 chromies, all with tires, $200. AM radio, $40. Two barrel carb, $40. 598-6318.

72" EXTENDING WOOD-grain arborite table and four chairs. Eight track car tape deck. One wooden chair. 478-4015.

BRITANNICA
Encyclopedia Britannica, 6 months old in new condition. 383-4428

CHAINSAWS
Alf Becker and Son Ltd.
2981 Tillicum 384-6414

WATERBEDS
Plans and Accessories.
Day or night, 478-7345.

ELECTROLUX VACUUM cleaner, all attachments, power nozzle, 10 years old. $150. 598-7717 after 5pm.

QUEEN SIZE WATERBED mattress, never used, $50. Fiberglass canoe mold. Offers. 595-8552.

PALE AVOCADO GREEN lined drapes with some design, two 188x94, two 110x94, $250 or best offer. 386-3892, 386-0856.

HARVEST GOLD WASHER and dryer, good condition; couch suite, 2 piece, excellent condition. 478-7870, 743-5485.

STAINLESS STEEL SINKS, shelving, work counters, stands, dish tables, etc. All used. Super low clearout prices. 381-5009.

BEAUTIFUL WHITE MUSKrat coat size 9-10, valued at $3000, asking $2000. Evenings 652-4558, days 384-2911 ask for Sylvia.

EXTRA LONG DOUBLE BOX spring and mattress with legs. 8' punt, Seagull 3 hp outboard. 595-4015.

ELECTRONIC TEST EQUIPment, scope, digital VOM, etc; one guitar, case and books. 386-4188.

DINING SET, 6 CHAIRS; brown recliner; 3 lights pole lamp; all new condition. 479-8685.

OLDSTYLE BATHTUB WITH pedestal feet. Good enamel. Suitable for re-finishing. $35. After 6:00. 592-1785.

CARPET 11X19', BLUE SHORT shag nylon, $200. Loveseat Sealy hide-a-bed, $200. Girl's 3-speed bike $45. 652-2536.

HAVE PURCHASED NEW Electrolux, selling 2-year-old Kenmore upright vacuum with attachments, $50. 479-8791.

ANTIQUE CRYSTAL DRINKing gobiets, six amber water glasses, six champagne glasses, miscellaneous china. 388-5681.

FOUR-PIECE PROPANE cooking insert for R.V. $165; fireplace grate $7; trailer stabilizers $20. 477-3201.

53-PIECE MOONLIGHT ROSE china dinner set, $125; Realistic 8-track tape recorder, $50 - Both used once. 656-5483.

30" SHOWER STALL, $60. GAS water heater, 33.3 gallon, $120. 30" door, prehung, finished, hardware, $45. 478-0885.

METAL CONTAINERS, IDEAL for feed trough or planter, 6' long. Will deliver. Sam, 642-5836; Dory, 598-8703.

TWO WOMEN'S LEATHER coats, one woman's suede coat. Large chesterfield and chair, need upholstery work. 388-6960.

BAGS FOR YOUR HOOVER vacuum cleaner. We carry the complete line at Singer Sewing Centre, Hillside Mall, 595-4545.

SUPERIOR QUALITY 7 DRAWer bleached oak dresser with heavy plate glass mirror 50x30, like new, $145. 658-5782.

ADMIRAL FRIDGE AND stove, white, like new, $250. each. Sewing cabinet and fireplace screen and grill. 592-1018.

VACUUMS
Eureka and Hoover, Sawyer Sewing Centre, 388-6228.

OUTDOOR INCINERATOR barrels. Ready for use, $6.95 delivered. 383-1328.

45-GALLON OAK WHISKEY barrels, good condition. $17.50 383-1328.

CERAMIC TILE, JAPANESE and Italian direct import prices from 65¢-$5. per sq. ft. 386-2812

UTILITY TRAILER, $75. ALUminum trailer, sleeps 4, $350. Colour tv, $225. 479-4749.

21" CONSOLE ADMIRALS COlour TV, brass standing lamp, tri-light. 652-2692.

COMMERCIAL AIR HOCKEY game, sell for ¼ of new price, good condition. 479-5010

WEDDING GOWNS, NEW, sizes 10 and 12, entrain, $140. 477-2275.

COMBINATION STEREO, carpets, chair, tapestry for sale. 388-6472 after 5pm.

4" CRAFTSMAN JOINTER planer, with stand. Evenings, 112-743-9880.

NEW CARPETS. 6X9 CHInese, $180. 4x6 Persian, $85. 592-1502 evenings.

SINGER SEWING MACHINE in walnut cabinet with stool, $165. 384-7591.

MOVING, MUST SELL. 23" ZEnith colour console TV and 3 year spa membership. 474-1619.

4'X2' BATH TUB WITH FITtings, $125. Old classical LP's, $100. 477-4101 after 5pm.

POP ROCK RECORDS ELTON John, Super Tramp, etc. $2 each. Call after school hours, 477-6303.

INSIDE STORM WINDOWS
BC ALUMINUM, 479-7121

1 PEARL MINK JACKET SIZE 14-16, worn once, $2000. 656-4503.

100 MISCELLANEOUS FOR SALE

FOR SALE, 780 HOLLEY CARburator, Fawcett crawlspace furnace, truck canopy. 478-9420.

DE-HUMIDIFIER, $110. 150 gallons furnace oil, 50¢/gallon (pump yourself). 592-7537.

MOVING MUST SELL, STORE showcases and counter, 479-7477.

BEAUTIFUL HAMMERSLEY bone china tea set, never used, 52 piece, $520. 595-7186.

ANTIQUE GYPSY CARD reading table. After 6pm, 386-9782.

PAINT SPRAYER COMplete, all accessories. $590. 474-1374.

NEW BURL TABLES. MAPLE, cedar, redwood. Fiberglass finish. 382-7713.

BOX SPRING, SIMMONS queen; display case, glass top, 24x36. 598-0368.

HANDCRAFTED SHIPS model, made in 1926, 2 feet, $95 or offer. 595-8291.

DOUBLE CEMENT LAUNDRY tub, excellent condition, $25 or best offer. 595-5996

CHRISTIAN BOOKS AND RECords at half-price. 1270 May Street.

COLLECTORS RECORDS, mostly 1950s, 1960s. Will trade or sell. 592-5764.

SOLITAIRE AND WEDDING band, chesterfield suite, 10-speed, Orcana organ. 477-3373.

FLATBED SEWING MACHINE with cabinet, excellent condition. $60. 384-8401 anytime.

EXCELLENT 25" CONSOLE color TV, $285. Coffee table with glass top $70. 721-3418.

A FEW PIECES OF VALDOR Royal Albert China for sale. 384-2039.

TORO 5HP. SELF PROpelled lawn mower, older but good condition. $90. 598-8703

HEAVY DUTY PLASTIC CONtainer. Good tool box, trunk, tack box, storage, $25. Don, 598-8703.

MATTRESS, QUEEN-SIZE, medium firm. Like new. $75 or near. 721-3129.

SINGER TOUCH AND SEW with cabinet, excellent condition, $550 or best offer. 477-4555.

4' BLACK LIGHT WITH FIXture, $35. 479-4972.

PERSIAN CARPETS 44X63, 42X78, $675 each. 595-7186.

GILTED SIAMESE CUTLERY set, 69 piece, $10 piece. 595-7186.

6X8 UTILITY TRAILER. Phone 478-8431.

UTILITY TRAILER WITH camper top, $225. Call 381-5660.

FOR SALE TABLE SAW, fridge, stove. 382-7874 after 5pm.

SILVER TEA SERVICE, never used, $275. 478-2614.

200' 3 WIRE CABLE #6 GUAGE wire. 478-0573.

CARPETING, GOLD, 44 SQ. yds., 2 years. $150. 652-3123.

COST $50, 3-JAW UNUSED lathe chuck, $30. 383-4695.

4'X8' POOLTABLE, GOOD condition. $150. 477-2564.

SMALL HOUSE TO BE DEMOlished. Call 474-1415, after 6 pm.

ENFIELD 303, REDFIELD 2 TO 7 variable scope. $150. 595-3086.

76 MERC, 7½ HP. 5 HP SHREDder. Lawnmower. 479-3392.

101 CHILDREN'S MISCELLANEOUS

ROUND-A-BOUT
CHILDREN'S CLOTHES
We will sell quality used childrens clothing. 1005 View, Tues-Sat, 10-5 p.m. 385-6552

KIDDING AROUND, 363 BURNside Road East, relocating, all childrens ware and toys must go. 383-5535.

BABYS BUGGY, DRESSER, bath change table, walker, jolly jumper, cuddle seat and clothes, dog cage. 382-3454.

AS NEW, PERFECT CONDITION deluxe Gendron stroller, including 3 separate all weather attachments, $60. 721-3582

BABY ITEMS FOR SALE, small crib, $15; walker, $7; jolly jumper, $7; activity center, $8. 479-0416.

CAPTURE THE LIFE OF your child's favourite toy in a painting. $35. up. 478-0478.

2 CHILDRENS CAR SEATS, suitable for 6 months to 5 years, $25 each. 382-3947

INFANTS CRADDLE, $20. Upholstered rocking chair, $40. 381-5660.

WANTED: CHILDRENS OUTdoor swing set, trikes and wheel toys. 642-4835

1 CHANGE TABLE, $25. Phone 478-7087.

KANTWET CARSEAT, $20. 385-1485.

103 MISCELLANEOUS WANTED

We want your
LOVE LETTER
in our classified columns on
Valentines Day
February 14th
See the LOVE LETTER advertisement in this newspaper or phone us for details at
386-2121
We'd LOVE to help you!

WANTED-WOOD LATHE WITH motor. Phone 477-1686 after 5pm.

WANTED: FREE PAINT, check your basement, we'll pickup. 382-3122.

WANTED: FACETING MAchine or head preferably Lee model. Tel. 598-1910.

WEAREVER ALUMINUM pots and pans, wood kitchen stove, roll top desk. 642-3066.

WANTED: 200 CHAIRS OR theatre seats for church. 382-1613

BEE EQUIPMENT WANTED, new or used, reasonable. Phone 479-6944.

WANTED: UNDERPAD FOR 9x12 carpet; Fiber doormat. 598-3689.

WANTED: GOOD USED MIcrowave oven and bar fridge. 592-4587.

CASH FOR ORIENTAL STYLE wool rugs, any condition. 383-0243

WANTED: SMALL ELECTRIC cement mixer. Evenings, 386-3641.

WANTED: OLD CAMPING tent, very reasonable please. 479-1843.

FRIDGES, SQUARE CORnered, bought. 383-7213 All Temp

103 MISCELLANEOUS WANTED

URGENTLY WANTED
GOLD
SILVER
DIAMONDS
STERLING
SILVER COINS
Come in for free appraisals.
No obligations.
UNIVERSAL
Trading Centre
584 JOHNSON 383-9512.

OAK BAY AUCTION
EVERY WED 7PM
AND SAT 1:30PM
WE BUY, SELL & APPRAISE
CONSIGNMENTS WANTED
2036 OAK BAY AVENUE
592-5111

WE BUY
GOOD USED FURNITURE and MAJOR APPLIANCES
MAIS FURNITURE
1821 Cook 385-2435

Robinson's
NEED CASH?
WE BUY GUNS OF ALL TYPES
1307 Broad 385-3429

CASH
Vintage clothing, furs to 1950, Linen, costume jewelry, china, glass, collectibles. Small unique or antique furniture, prints, brass, etc. 11 to 5 384-4547, after 6pm 385-9878, 577 Johnson St. THE BAY WINDOW

TOP PRICES PAID
Wanted: Oriental rugs, Indian artifacts. Early Canadian furnishings. Wooden decoys. Silver. Gold, Brass. Copper. Swords. Bayonets. Badges. Medals. Royal Doulton figurines. Toby jugs. Antique clothing. Hibernia Antiques, 1034 Fort St., 386-0911, 383-0405.

SCRAP GOLD AND SILVER Purchased for cash, also Gold and Silver Jewellery, pocket watches, medals and Military items. Silverware, Brassware, Antique furniture. Collectors Corner Antiques Ltd. 829 Fort Street, 386-1155.

I AM COLLECTING ALL items made from war time brass shell casing such as vases, bookends, ashtrays, cigarette holders, humidors, letter openers, etc. Also want military swagger sticks, drill canes and badges. Phone anytime 598-2327.

URGENTLY NEEDED, BEDS and bedding, tables and chairs, kitchen utensils, dishes and clothing for The St. Vincent De Paul Social concern office. 382-3213 or drop off at 840 View, Monday-Friday.

PAINT SPRAYER, PROPANE stove with oven, propane water heater, large propane tank to fit sideways under camper bus, cement mixer (cheap). Various camperizing items for bus. 474-2752.

CASH
Used colour TV's needed desperately for resale — We buy for cash. Call 381-5622 for estimate. Homark Sales Ltd.

THE SALVATION ARMY needs your clothing, furniture, household goods. "Help us to help others." Family Thrift Stores. Victoria, Sidney, Langford. For Pickup—386-3295

URGENTLY REQUIRED
Refrigerators, freezers, automatic washers, dryers, ranges, dishwashers. Phoenix Appliances, 384-0423.

YOUNG COUPLE RESTORING old house needs pedestal sink, four glass doors and linels, bannisters and newel posts, etc. 598-9490.

WANTED: 10-14' TRAVEL trailer, any condition, trade 64 Ford Econoline, excellent body, newer motor, low mileage. 478-3405

PLEASE !!!
We need your used furniture and goods for the opening sale of the Traders Emporium. Cash or consignment. 478-0877.

WASHERS, KENMORE, Inglis, Whirlpool, Speed Queen, Simplicity; most makes dryers, ranges less than 15 yrs., working or not. 478-2313, 478-5449.

WANTED: SCRAP BATteries, copper, lead, brass or any kind of metals, or any useable articles. Best prices paid. 388-6275 pager 2564.

Beer Bottles and cans 60¢ doz, soft drink bottles, old car batteries, radiators, copper, brass, lead etc. 526 David, 383-1328, 9-4.

CASH TODAY
BCRIC share will pickup. 477-0658

DIAMONDS & GOLD WANTED
Cash for your diamonds and rings in any condition. Universal Trading, 584 Johnson, 383-9512.

WANTED: NOT WORKING small freezer or fridge for use as smokehouse and icebox. 658-5968, after 6.

WANTED: 3-D STEREOscopic equipment including cameras, projectors, viewers. Anytime 385-7369.

WANTED WOODEN LADDERS or aluminum ladders, 20' 28' 30', 32', 36'. Hammers, snip's, handsaws, roofing nails. Call 381-1112.

WANTED STERLING SILVER bric a brac and old jewelry, old family heirlooms, etc. Discretion assured. 656-6834.

WORLD BOOK ENCYCLOPEdia (1975 or younger), large childs desk, bookshelves wanted: 658-8739.

WANTED: CARPETING, MIRror, 3/4 bed, hide a bed, blankets, sheets, comforter. 386-1730, 5:30-7pm.

MAHOGANY FURNITURE BY Gibbard. 78-speed non-classical records. Old Hallicrafter radios. 658-5775.

WE PAY CASH FOR ALL square cornered fridges, stoves, washers, dryers, deep freezes, working or not. 384-5721

WE WILL PICKUP YOUR OLD appliances, scrap iron, bundled newspapers. 386-6938 ask for Percy.

SELL OLD BOOKS TO THE HAUNTED BOOKSHOP
382-1427

FRIDGES, SQUARE CORnered, working or not. 478-2313, 478-5449.

WANTED-SMALL ELECTRIC typewriter in good condition. Phone 479-2207.

OLD POSTCARDS OR GREETing cards purchased by private collector. 595-8845.

103 MISCELLANEOUS WANTED

CHINA: RS GERMANY RS Prussia RS Tillowitz RS Suhl RS Poland. 479-7812

PIANO WANTED, ANY CONDItion, also bench or stool. 384-1154

WANTED PEDESTAL SINKS, French doors. 382-4214.

MOBILE HOME, TRAILER axle and tires wanted. 478-3871.

BEAN BAG CHAIRS, 4' ROUND tables. Phone 479-5230.

3 PHASE D/C MOTOR GENerator welder. 112-743-2887.

CURED BURLS WANTED
479-8640

WANTED: USED GRADER blade. Evening 642-4288

WANTED: JOINTER planer, medium size. 598-3281.

WANTED-BRICK SHARES, 5 for $32. 384-3040 or 384-5297.

105 GARAGE SALES

GARAGE SALE SAT. 9-3PM. Car seat, crib, TV and stand, oak lounge frame, sewing machine, toys, tricycle, doll bed and highchair, quality adult and childrens clothing, skates, typewriters, wine making equipment, TV tables, coleman lantern, waffle iron, toaster, bedspreads, mans bike, childrens lifejackets, flight bags, paint sprayer, stainless steel sink, much more. 1925 Townely St.

GIANT HIGHWAY SALE. Utility trailer, boat & trailer, tires, washer spin dryer, Electrolux vacuum, FilterQueen Vacuum, hide a bed, dresser, chain hoist, wood rocker, tools, etc. 304 Old Island Hwy., corner of Helmcken Rd.

SWAP & SHOP
At the Blanshard Community Centre, 901 Kings Rd. Bargains for everyone, consession. Every Saturday, 388-7696 or 387-5506. Sellers wanted.

SATURDAY AND SUNDAY, 10am-6pm, 10206 Fifth Street, Sidney. Assorted fishing gear, commercial and sports, 20 hp Merc, 9' skiff, tools, dishes, luggage, etc.

SWAPPE & SHOPPE
521 Craigflower Rd, Sundays 10am-4pm. Call 388-6120 weekdays 9am-3pm, Sat. 10am-12pm.

FURNITURE, CB RADIO, electric hockey game, miscellaneous. 188 Obed, Tuesday-Sunday, 10am-4pm.

MOVING SALE, ASSORTment of household items, 2854 Knotty Pine Road (Langford) anytime.

BASEMENT SALE, FEBRUary 9th, 10th. 9-3pm. 2272 Oak Bay Ave. Moving must sell. No presales.

FURNITURE, BOOKS, ODDS and ends. 10-4 Saturday, February 9th, 739 Greenlea Drive, Royal Oak.

GARAGE SALE, OAK BAY. 1927 St. Ann Street. Saturday and Sunday, 10-4. Good stuff. No earlies.

REDECORATING, EVERYthing must go. Free puppies. Evenings 383-3128.

115 SWAPS

17' DOUBLE EAGLE, HARD top, 130 Volvo, new trailer, will trade for late model car or truck. 592-0613.

LANDROVER 4X4, $3000. Rebuild, take boat outfit, car, truck, etc. 656-6806.

DAVIDSON SAILING DINGHY for equivalent rowing dinghy. 383-2806 after 6.

116 COINS and STAMPS

1935 SILVER JUBILEE COMplete in S.G. Album; 1937 Coronation complete in S.G. Album, 1977 Silver Jubilee in white ace album includes 31 miniature sheets and 237 stamps. Canadian FDC (Cachet) cover collection in plate blocks, pairs and singles. Current catalogue in excess of $2,400. Offers invited for all or part. 478-8786.

OLD GOLD, JEWELERY, nuggets, etc. 1964 U.S. and 1966 Canadian and earlier silver coins, and scrap silver. All bought for immediate cash. Phone 383-8133 (weekday mornings).

SILVER COINS WANTED! Canada 1967 and prior, U.S. 1964 and prior, G.B. 1946 and prior, Olympic silver coins. John & Glenda Cheramy, no nickels needed. 384-7622.

GILTEDGE COIN & SILVER Auction. See Financial Page, Display Ad, Times-Colonist this Friday!!

10OZ. FINE SILVER INGOTS with assay certificates, $543 Canadian (cash). 450 Burnside East.

WANTED: SILVER COINS, gold coins, collectable coins. Best prices paid. 388-6275 pager 2564.

WE BUY SILVER COINS AND sterling. Universal Trading Centre, 383-9512

WANTED: CANADIAN SILver coins, best prices paid, will pickup. 592-1675.

SELLING CANADIAN SILVER coins, serious inquiries only, 385-8290.

FOR SALE, STAMP COLLECtion of various countries. 388-5160

SILVER COINS FOR SALE.
478-8580.

WANTED: SILVER COINS, sterling, etc. 383-8311, 595-7567.

117 ANTIQUES and ARTS

YEAR END CLEARANCE
Sale now on, drastic reductions on all stock incl. Flowered Mahogany Dining Suite-oval table, 10 chairs, buffet and matching china cabinet; highly carved 6 pce. oak dining suite; inlaid mahogany wardrobe; small oak display cabinet; early Canadiana oak sideboard; small oak bookcase; magnificent 3 pce. Parlour suite; velvet upholstered Eastlake loveseat plus more. Serendipity Antiques & Furniture, Courtenay St. entrance, Nootka Court. 386-2648.

SCRAP GOLD AND SILVER Purchased for cash, also Gold and Silver Jewellery, pocket watches, medals and Military items. Silverware, Brassware, Antique furniture. Collectors Corner Antiques Ltd. 829 Fort Street, 386-1155.

WANTED: GEORGIAN FURniture, oriental rugs, silver, clocks, etc. TOP PRICES PAID. D. Robinson, 1019 Fort, 384-6425.

CASH FOR OLD OIL PAINTings, antique and estate jewelery. Brandon's, 18 Centennial Square. 385-0623.

FURNITURE REFINISHING and antique restoration by museum trained professional. Satisfaction guaranteed. 383-4413.

ANTIQUE RESTORATION and reproduction, highest quality craftsmanship. Dove West. 388-5517

WANTED: COCA COLA SERVing trays, change trays, toys and other advertising items. 478-2203 after 6pm.

FURNITURE REPAIRED. Antiques our specialty. Phone 478-2539.

WILLIAM IV CRUET SET, $675. Silver plated Epergne, $375. 595-7186.

120 YR. OLD ORNATE IVORY key pump organ and other antiques. 388-7786.

ANTIQUE "CARL STRAUSS" piano, walnut and mahogany with floral inlay, $490. 386-2308.

CANADIANA CANNONBALL brass bed, circa 1850. 595-1129, after 6 pm.

HAND CRAFTED BRASS mariner's clock, deforest crossley cabinet radio. 382-7501.

117 ANTIQUES and ARTS

MAXWELL STUMP'S
ANTIQUES Inc.
10-5 pm, Tues-Sat
1826 Government St.
382-2434

WANTED: OLD CHILDRENS marbles, pre-1930. 595-7582

TURKISH CARPETS, KILIMS and wall hangings. 598-9495.

1910 PUMP ORGAN, WORKing. 477-9405.

PERSIAN CARPETS 44X63, 42X78, $675 each. 595-7186.

120 GARDEN SUPPLIES

PEAT SOIL, $30 PICKUP LOAD delivered. 642-4968 after 5.

Fertilizer

SAANWOOD FARMS LTD. Cow manure. 652-2026 or 652-1743. No Sunday calls please.

COW MANURE. 777 KANgaroo Rd. 478-1876. Please let phone ring.

PENDRAY FARMS LTD., COW manure, 6 yards $48, delivered. 477-1519.

NO. 1 STRAIGHT OLD COW manure, 4 yards $38, 7 yards $51, bags $2.25. 595-0773

Plowing, Rotovating and Cultivating

DON'S TRACTOR SERVICE
477-3913
We rotovate, plow, cut grass and brush; also loading and hauling.

4 BROTHERS — ALL AREAS
Hand Tillers, Tractors
479-6112.

Tools and Supplies

GILSON COMPOST SHREDder, excellent condition, 5hp Briggs and Straton eng. Less than 10hrs. Over $300 new, sacrifice $200. Will deliver. 384-9117 after 6pm.

Top Soil, Rocks and Fill

SCREENED TOP SOIL WITH manure and sand, $10/yd. Delivery extra. Sterilized potting soil by bag. E. Nixon Ltd. 478-0511; Nights 479-1937, 479-2995

SAND, GRAVEL, DRAIN AND crushed rock, 1 to 6 yard loads. 658-5406.

FREE FILL, HAULING charge only. 478-8361, 592-1331, or 658-8921.

NO. 1 SHREDDED BLACK loam, 4 yards $47. 7 yards $71. Bags $2.25. 595-8129

WANTED: BLASTED ROCK. 477-1727.

125 PETS and SUPPLIES

FIRST IN B.C.
Guaranteed training for any dogs, running sheep, chickens, cars, etc. Training at your home. Phone The Bionic Dog School, 385-8209.

FEMALE DOBERMAN puppy, 6 months, black and tan. Very bright and affectionate. Tail docked, ears cropped. Reasonable to good country home. 743-2768 Mill Bay.

ALL BREED FUN MATCH, Sunday, February 10, Brentwood Hall on Wallace Dr. Entries from 10:30 till noon. Junior handling. 479-4002

FREE TO GOOD HOME, 5 month old multi-coloured kitten, very affectionate and housetrained. After 5pm weekdays, 595-5257.

PUREBRED REGISTERED German Shepherd, 10 month old Female. Loves people. Needs space and attention. Must sell, $250. 386-3189 anytime.

REGISTERED GOVERNment Doberman Pinscher puppies from champion stock. 246-4267 or 746-4332.

REGISTERED BLACK LAbrador puppies. Excellent temperament and conformation, $150. 479-7056.

FREE. SHEPHERD COLLIE cross puppy, male, shots, house broken, 3 months, affectionate, needs loving home. 388-9972.

SELLING 8 MONTH OLD sable ferret, female, beautiful disposition. $100. 598-4418, leave message.

TOY POODLE PUPPIES, 2 male, 1 female. C.K.C registered. 9 weeks old. $200 firm. 384-9931.

BEFORE BUYING A PUPPY call Victoria City Kennel Club "Watchdog" for advice. 477-9781.

DOG GROOMING
By qualified groomer, all breeds. 478-4906.

AMERICAN COCKER SPANiel puppies, registered, $175. 478-2078.

REGISTERED YELLOW LAbrador female puppy. 592-8189 after 5pm.

PUREBRED LABRADOR puppy, female, from registered champion stock. 478-3123.

TURTLE AND 2 AQUARIUMS, etc. $50. Ketchum tattoo kit $25. 2 dog houses. 656-4296.

WANTED: GOOD HOME FOR Dalmatian cross pups. $10. 656-4005

75 GALLON SALT WATER aquarium, fish included, accessories and stand. 384-1469.

BREEDING STOCK, COCKAtiel Lutino hens. Pied Peachface hen. 642-4826

GERMAN SHEPHERD PUPS. Bred for temperament. Eric Charman 385-9765 or 658-1056.

WANTED: COUNTRY HOME for lovable St. Bernard. 382-8719, after 6 pm.

LAB/ST. BERNARD CROSS, female, 12 weeks, $25, with supplies. 479-6584.

5 YEAR OLD BAY MARE, 14.3 hands, ½ Arab, ½ thoroughbred. Call 112-746-4797, after 1 pm.

7 MONTH OLD SIAMESE CAT for sale. Moved and can't keep. 386-5171 or 383-8666.

2 MALE DOBERMAN PUPpies, $65 each. 478-9959, 5:30-6:pm.

FREE TO GOOD HOME. ONE Cockapoo, One Doberman/shepherd cross. 384-8760 after 4pm.

FEMALE COCKAPOO, 10½ months old, has shots, loves children, $50. 478-3120.

FREE BEAUTIFUL WHITE cat, 2 different colored eyes, litter box trained. 474-1340

THREE SINGING CANARIES, $30 each. Two hens, $15 each. Also Zebras. 652-3175.

IRISH SETTER PUPPIES, 7 weeks. Buy from a Breeder, 17 years experience. 112-749-3842.

ONE ONLY PUREBRED Springer, 7 weeks old, female. 112-748-8963.

HOME WANTED FOR WARM loving spayed female cat. 384-5328.

SHEPHERD COLLIE X, 3 months, all shots, female. 383-0591.

BULL TERRIER PUPPY, PET quality, loving home only. Grande Prairie (403) 532-4886.

PART LAB CHESAPEAKE TO good home in country. 642-5709

NEWFY CROSS PUPPIES, $10. Phone mornings 382-0860.

MINIATURE POODLE FOR sale. Phone 383-9558 after 5pm.

PUPPIES FOR SALE, COLLIE cross, $20. 595-6051.

127 CHICKS, POULTRY HATCHING EGGS SUPPLIES

TAKING ORDERS FOR DAY old chicks. R.I. Red, B. Rock, Comet, Leghorn, and meat strain. Turkeys, Bronze and Whites. 478-3368 before 3:pm.

100 GOOD LAYING CHICKENS, brown eggs, $2.50 each or 10 for $20. 652-3206, before 12 noon or after 8 pm.

CHICKENS AND DUCKS. SUMmer hatch. Portable hen house with enclosed run. 656-1240.

128 LIVESTOCK SUPPLIES AND EVENTS

MANDER
TRUCKING LTD.
SAWDUST
SHAVINGS
CEDAR HOG FUEL
385-3041
After 6, 477-5053, 479-7629

JOHN MacNUTT TRUCKING
SAWDUST—SHAVINGS
HOGFUEL
Large or Small Loads
479-6560

MUST SELL OR LEASE NICE Western Tennessee walker 16.2HH, 8 year old gelding, good disposition. Negotiable. After 6:pm. 478-5073.

SHANKS SADDLERY IS NOW taking orders for donkey and pony driving harness. Be ready for spring. See us at 764 Roderick Street, 384-5011.

BEAUTIFUL 17-YEAR-OLD chestnut part thoroughbred mare, 15.2 hands, lovely disposition, experienced rider necessary. 656-0095.

CHILD'S WELSH PONY, 9 years old, $550. Fairly good rider, saddle for sale with horse. 477-5002 or 478-1227.

REGISTERED PURBRED Arab yearling filly, excellent performance potential. For lease, ½ Arab mare. 479-2737.

16.1HH, HALF QUARTER Horse, half Thoroughbred gelding, excellent disposition, $

150 CARS FOR SALE

ENSIGN CHRYSLER PLYMOUTH

ENSIGN

CHRYSLER PLYMOUTH

ALL UNITS CHECKED BY CAR CLINIC DIAGNOSTIC CENTRE

WE THOUGHT YOU SHOULD KNOW WE HAVE GREAT SAVINGS ON 2 DOOR SPORTS MODELS

79 SUNBIRD
V8 4 spd. PS, PB., sunroof. Only 6,575 original miles. Stock #65122
Sale Price $5,999

78 Mustang Cobra
V8, 4 spd. ps, pb, am/8 track stereo, T-Bar roof. Only 8,400 original miles. Stock #40601
Sale Price $7,444

77 MUSTANG COBRA
V8 auto, ps, pb, radio, sunroof.
Stock #95161
Sale Price $5,666

69 Valiant
73 Dodge B200
73 Ford Pinto S.W.
73 Chevy Nova
74 Cougar
74 Datsun 610
74 Fiat
75 TR7
75 Gran Torino
76 Corolla SR5
77 Bobcat
77 Comet
78 Toyota
78 Aspen
78 LeBaron T-Bar
79 Dodge D100
79 Camaro Z28
Plus Many More

GOV'T TESTED PLUS 2-YEAR WRITTEN WARRANTY

ENSIGN
Chrysler-Plymouth Ltd.
DOWNTOWN YATES AT COOK
Dealer licence number D5295
386-2411
Open Weekdays Till 9:00

78 LEBARON, T-BAR ROOF, cruise control, power steering and brakes, leather interior, radials, am/fm 8 track, 13,000 km. Absolutely immaculate shape, many extras, $7995. 598-1649.

1977 GRANDE MARQUIS Complete towing package, air conditioning, quadrasonic tape deck, cruise control, 460 motor, 36,000 miles. Excellent condition. $7500. 383-3815.

1978 FAIRMONT FUTURA Sport Coupe, 6 cylinder automatic, power steering and brakes, vinyl roof and many extras, $4,600. 478-2295.

1977 PLYMOUTH SPORT Fury, 318, power steering, power brakes, power windows, cruise, low mileage, asking $3850. 479-2289.

1978 IMPALA WAGON, LUXury auto with economy motor, 1 owner, as new, 22,000 miles, $6195 or best offer. 598-1359 after 5pm.

1977 CAMARO T-BAR ROOF, headers, dual exhaust, AM/FM stereo, 17,000 miles. Must be seen to be appreciated. Call 385-2246, after 5:30.

1977 TOYOTA SR5 LIFTBACK, 5-speed, full gauges, sport wheels, radials, 27,000 miles. Excellent condition. $4900. 387-3047, 112-743-4906.

1977 GREMLIN X- SUPERIOR, one owner condition, economy and power. Must be seen and driven. First reasonable offer. 384-6052.

BLACK 1977 TRANS AM WITH black interior, power brakes, power steering, automatic, low mileage. Offers to $7000. 477-7109.

1977 CHEV NOVA 4 DOOR. MAY be viewed at Madsen Motors Ltd. For more info call 478-9531 ask for Claire or Mr. Mason.

150 CARS FOR SALE

SUBURBAN

THE HOME OF LINCOLN MARQUIS, COUGAR, ZR7, ZEPHYR, CAPRI, BOBCAT, FORD TRUCKS

TOP BUY USED CARS!

STOCK O292
79 Cordoba. V8, AT, PS, PB. $7995

STOCK P1047
79 Bobcat wagon. AT, 4 cyl. $5295

STOCK P1048
79 Mustang 2 dr. 6 cyl., AT, PS, PB. $6595

STOCK P9401A
78 Camaro Rally Sport $7695

STOCK 0260A
78 Lincoln Town Coupe. Only 14,000 Km! Loaded! $13,995

STOCK 9425B
77 Cougar XR7. V8, AT, PS, PB, air, only 27,000 miles! $6495

STOCK 9844A
77 Pontiac Grand Prix 2 dr. V8, AT, PS, PB. $5495

STOCK 9321B
76 PINTO wagon. 4 cyl., 4 spd. $2995

STOCK 0981B
75 Montego Wagon. V8, AT, PS, PB. $3495

TRADES WELCOME!

ON THE SPOT FINANCE ON APPROVED CREDIT, BANK OR FMCC!

IMMEDIATE DELIVERY!

HURRY ON DOWN AND HAVE OUR COURTEOUS SALES STAFF SHOW YOU AROUND!

SUBURBAN MOTORS
3377 Douglas 386-6131
Dealer 5528

1977 HONDA CIVIC, LIKE new, 45,000 highway miles, regularly maintained, best offer to $3500. 595-8656.

1978 TRANSAM TA 6.6, 4 speed, 8 track, black on black. $8,500. 384-2313 days ask for Frank.

1977 HONDA STATIONWAGON, very good condition. $4,750. 652-4803.

1978 HONDA CIVIC, RED, HONdamatic, hatchback, 56,000 km. $4000. 656-1321 after 5.

1978 HONDA CIVIC, TRUNK model, standard, lady driven, offers. 478-1604, before noon.

78 DATSUN 200 SX, 5 SPEED, FM AM, excellent condition, low mileage, asking $6800. 478-1256

1977 DODGE ASPEN, GOOD gas mileage, extras. Phone 384-8450.

78 SILVER RABBIT, 28,000 miles, $6000 or best offer. 595-7968

1978 HONDA STATIONWAGON, automatic. After 5pm, 383-5471.

1975 - 1976

ECONOMY

1976 Volkswagen Rabbit 2-dr., finished in dazzling lemon yellow with complementing velour interior. Extra clean unit features 4-spd., radio, radials, 100% Shell Car Clinic tested and ready to go! Hop on down! YATES AUTO SALES, 950 Yates Street, 388-7722, Dealer 5268.

SPECIAL

1976 4 dr. Buick Regal, 46,000 miles, 8-cyl. auto, power steering, power brakes, power windows, air conditioning, vinyl roof, and more. Excellent condition. $4495. BRIDGE STREET MOTORS, 2614 Bridge Street, 388-5714, 652-4244, Dealer 5161.

TOYOTA COROLLA

1975 4 door sedan, dark blue in colour with an off white interior. Bucket seats, 4 speed, rear defogger. Ideal second car. Exclusive with ART MOYSYCHYN, Empress Pontiac Buick GMC Ltd. 382-7121. Dealer 5701

76 Firebird Formula

Rare model. Clean. Power steering, power brakes, V8 automatic. Finished in white. Exclusively with RICH BUXTON, Millstream Chev Olds Ltd. 474-1211. Dealer 5831

TOYOTA

75 Corolla 1200, 2-dr. HT., 4-spd., radio, new paint. Was $2795. Now $2595. Won't last long. PAINTER MOTORS, 3005 Douglas St., 388-6196. Dealer 5802.

76 CAMARO

350 V8, auto., buckets, ps., pb., maroon in colour, just tested. $4995. PAINTER MOTORS LTD., 3005 Douglas St., 388-6196. Dealer 5802.

76 COROLLA SR5

1600cc 2-dr. ht., mags, radial TAs, great in gas. $2995. PAINTER MOTORS LTD., 3005 Douglas, 388-6196. Dealer 5802.

SENSIBLE!

1976 CORONA Station Wagon. Automatic, roof rack, low mileage, Esso inspected and reconditioned. $5995. Phone LES FAYLE, Metro Toyota, 386-3516. Dealer 6290.

1975 CORVETTE, NO SMOG emission, headers, after market manifold and carburetor, T-roof, new brakes and tires, AM/FM stereo, a beautiful 50,000-mile car. Offers on $9400. Call 598-1000, after 5 pm.

76 FORD LTD, 4 DOOR, 400, automatic, power steering, power brakes, heavy duty transmission, air shocks, equalizer hitch, 32,000 miles, as new. $4200. 652-4864.

LADY DRIVEN

76 Camaro LT, loaded, air cond. p.w. p. door lks, p.s. and b. Black with red interior. $5595. 479-6371.

150 CARS FOR SALE

GlenOak Ford

Tell A Friend "Victoria's Vest Value" —DRIVE— Yourself a Deal

73 Impala 49,500 miles $1,950

73 Comet sedan 65,000 miles $1,950

69 Ford Club wagon one owner $2,750

73 Datsun pickup red $2,850

73 Courier excellent value $3,250

75 Ford ½ ton 6 cyl. Red $3,650

78 Pinto 3 door A.T. blue $3,950

75 Ford ¾ 4x4 51,000 miles $4,750

75 Elite 26,000 miles mint $4,950

77 LTD. s.w. luxury unit $5,950

80 Ford F150 almost new $6,750

65 T-Bird Collector's item $6,950

79 Ford camper spec. 2 tone $7,450

WE CAN LEASE YOU A LATE MODEL LUXURY CAR CALL OUR USED CAR DEPT.

24 Month Warranty
Available on most units

BCAA Inspections

GLEN OAK FORD YATES AT COOK
384-1144 Dealer 6616

1975 CHEV BELAIR, 2 DOOR, 56,000 miles, power brakes, power steering, automatic, radials. Offers on $1950. 642-3149 after 5:30pm

1975 DATSUN 710 STATION wagon, metallic blue, standard, 37,000 miles, nearly new radials, very economical, excellent condition, asking $3600. 477-9723.

1976 VOLKSWAGEN RABBIT Deluxe, 34,000 miles, fully equipped with sunroof, rear wiper, clock, radio, 4 speed, etc. Canary yellow. $5000. 384-4589

1976 YELLOW TR6. CASSETTE tape deck, rollbar, low mileage. Call "Wolf," at 386-6921 or res., 383-2156, Metro Honda, Dealer 5876.

1975 NOVA, 350, AUTOMATIC, power steering, power brakes, City tested. Excellent condition throughout. $3300. 478-3465, 595-1119

1975 TOYOTA S/W, AT. $3895. Trades welcome. Contact LEA WALLE on this one at Empress Pontiac Buick GMC Ltd. 382-7121, 479-8934. Dealer 5701

76 PONTIAC VENTURA 4 DR. six cyl. auto. $4995. Empress Pontiac Buick GMC Ltd. Exclusive - CATHY TARNOW, 382-7121, home 374-1638

1976 CELICA GT 5 SPEED, good condition, mags wheels, new snow tires $6500 firm. 382-6064 anytime after 4pm.

'76 XR-7 COUGAR, LOW MILEage, excellent condition inside/out. Asking $4700 or best offer. 381-5788.

1975 LINCOLN CONTINENTAL, town car, fully equipped, excellent condition. 382-4221, Room 1005.

MUST SELL, 1976 COUGAR XR7, 55,000 miles, very good condition. Sacrifice $3600. 382-4143

1976 EL CAMINO CLASSIC, V8, air conditioning, AM/FM cassette, camper, excellent condition, $4800. 386-2004 or 381-2131.

76 DODGE DART, 4 DOOR, Excellent condition, 20,000 miles, $4500 or best offer. 383-3655 or 592-1009.

1976 RED FIREBIRD, MAGS, headers, dual exhaust, 350 engine, $5,500 or best offer. 477-9408, 383-4359, 384-7392.

1976 CADILLAC ELDORADO, low mileage, excellent condition. Must options. Trades considered. $8200. 592-6075.

75 VW SUPER BEETLE, $2450 or trade and cash for hatchback or small stationwagon. 388-7776 or 652-2774.

1976 MINI, CANDY APPLE red, mag wheels, Michelin tires, $2,400. 652-4929 after 5 pm.

MUST SELL 1976 EXCELLENT Firebird with 7000 miles. $5700. 656-7786.

MUST SELL 1975 RENAULT wagon, very good condition. Am/fm, tape. $1950. 656-7786.

1976 4 DOOR GRANADA, 6 auto, 17,000 miles, $4200. 478-2469.

1976 504 GL PEUGEOT, 35,000 miles, loaded, $4500. 478-6248.

1975 CORDOBA, ASKING $3500 382-2960

1975 CELICA, LOW MILEAGE, excellent condition. 384-7506.

75 PINTO. OFFERS. 595-4197

1973 - 1974

AFFORDABLE CLASS

1974 164E Volvo sedan, 6 cyl., auto, p.s., p.b., fuel injection, with air conditioning and sunroof. 1 owner Victoria car. Exclusive with Bernie Wachter. McCallum Motors. 382-6122. Residence 478-8054. Dealer 5603.

74 TOYOTA 1600 2 DR

Very, very clean economical transportation. Features 4 cylinder, automatic, 28,000 miles. Asing $3495. For further information or appointment to view please ask for ERROL RICHARDSON, 382-7121 or 383-2465, Empress Pontiac Buick GMC Ltd. Dealer 5701

1974 CAMARO

This neat little gem has just been reduced to $3495. Hurry and call BILL REYNOLDS right away for a good deal, it won't be here long. Empress Pontiac Buick GMC Ltd. 382-7121, res. 595-0718. Dealer 5701

150 CARS FOR SALE

Cornell GM
USED CARS
YOU CAN EXPECT A GREAT DEAL FROM CORNELL

80 CITATION
Maroon, 2 dr, 6 cyl, auto, radio, 400 km.
ONLY $6755

★ ★ ★

79 OLDS 88
Royale, V8, auto, ps, pb, radio, tilt with cruise control.
ONLY $7795

★ ★ ★

78 CORVETTE
L82, 4 spd, ps, pb, radio, pw, tilt wheel, cruise control, low mileage, excellent condition.
ONLY $14,700

★ ★ ★

78 CHRYSLER
Cordoba, landau roof, silver with red interior. V8, auto, ps, pb, radio. Excellent condition.
ONLY $6755

★ ★ ★

77 CADILLAC
Coupe de Ville, 2 dr, gold, completely loaded.
ONLY $10,255

★ ★ ★

76 METEOR
Blue, 4 dr sedan, V8, auto, ps, pb, radio. Excellent condition.
ONLY $3955

★ ★ ★

75 CADILLAC
Eldorado, brown, completely loaded including sunroof. Excellent condition.
ONLY $8955

★ ★ ★

OPEN
MON.-FRI. 9-9
SAT. 9-5
Finlayson and Burnside
385-5777 Dealer 681A

REG MIDGLEY
AMC Jeep Renault

WAGONS!

73 Plymouth Suburban, loaded, incl. "air". $3495

75 Hornet 4 Dr. Wagon, 6 cyl., auto., PS, PB. $3695

76 Ford LTD Squire Wgn., loaded, also with "air" $4695

79 Ford Fairmont Wg., Small V8, auto, PS, PB. $6495

79 Pinto Delivery Wgn. Brand new, 4 cyl., 4 spd. $5295

73 GMC Sierra "Jimmy", 4x4, well equipped. $4995

78 Jeep Wagoneer, one owner, beautiful! $9495

78 Jeep Cherokee Chief, ideal for ski trips! $8995

★ GUARANTEED ★ SAFETY TESTED

REG MIDGLEY MOTORS LTD.
385-8756
Douglas at Cloverdale
Dealer Lic. 5186

ONE OWNER!
1973 TOYOTA CORONA, 4-door sedan. 61,000 miles, in unbelievable condition. 4 speed, and city tested. Call me, JOHN PARK, Metro Toyota Econolot, 386-3516. Dealer 6290.

1973 PLYMOUTH BARRACUda, 318 automatic slap stick, low mileage, velour interior, new brake pads, new ball joints, new rubber, $3,000 or best offer. Phone after 5pm 385-1919 and ask for Sandy.

73 VEGA WITH 77 MOTOR, good shape, 4-speed, gray with black racing stripes, good on gas. Asking $1350 or best offer. Phone 479-9332, between 9 and 5, ask for Jacqueline.

74 FORD COMET
6 cylinder, automatic, with low mileage. Will trade up or down! Must be seen! Esso inspected and re-conditioned. Phone COLIN, Metro Toyota, 386-3516. Dealer 6290.

ESTATE CAR, 1973 OLDS Omega Hatchback, air conditioning, stereo, Michelin radials, brand new paint job. Trailer equipped. $3000. Phone between 8am and 6pm, 386-8256.

1973 BUICK, 4 DOOR, HARD top, fully loaded including air conditioning, 350 cu. in, radial tires, beautiful condition, $2575. 382-3792 after 6.

1974 PLYMOUTH SERIES III, excellent condition throughout, many extras including like new radials. A great buy, $2100 or offers. 652-3792.

74 BUICK GRAND SPORT, power steering, power brakes, automatic, mags, radials, bucket seats, 54,000 miles, excellent condition, asking $3600. 478-7107

CONVERTIBLE
74 Buick LeSabre, every available option showroom condition, offers to $8500. 479-0764

1973 MAVERICK 6-CYLINDER, excellent condition, new brakes, engine overhaul. $2300. After 6, 382-3804.

74 CELICA GT, 5-SPEED, RAdials, no rust, runs excellent and recent tune-up, $3495 offers. 478-5213.

73 CELICA AUTOMATIC, am/fm radio, mags and new tires. Mint. Lady driven. $3295. 479-8419 after 5.

1974 VOLKSWAGEN BEETLE, very good condition, original owner, includes ski rack and safety inspection. 592-6631.

'74 TOYOTA COROLLA SR5, beautiful condition, six steelbelted white wall Michelins. $3400. 595-4130, evenings.

TUITION FEES
1974 Datsun 610, 4-speed, has everything. Ideal 2nd car. Phone evenings 384-3491.

150 CARS FOR SALE

EMPRESS
PONTIAC BUICK GMC

Because of overstocked situation, we are offering 16 units at very special prices! Be sure to take advantage and make your selection early to avoid disappointment!

77 Camaro, air $4995
77 Cougar XR7, air $6595
77 Celica, AT $5995
76 Ford Super Cab PU $5795
75 Matador, AT $2295
78 Catalina, 4 dr. $4295
77 Volare, 2 dr. $4695
79 Jimmy, 4X4 $9295
78 Aspen, 2 dr. $5195
77 Cordoba, 2 dr. $4995
77 GMC ½ ton PU $4395
76 Dodge van, AT $5295
74 Camaro, AT $3495
75 Ford LTD, 2 dr. $3495
78 Trans Am, AT $8495
77 Firebird, AT $6195

OPEN
Mon.-Thurs., 9-9
Fri.-Sat., 9-6
2867 Douglas at Topaz
382-7121 Dealer 5701

1973 DART, 6 CYL. AUTO, radio. $1695. PALM AUTO WORLD INC., 386-8385, 3342 Oak St. Dealer 5260.

1974 CHEV 4 DR. AUTO. PS, PB. $1985. PALM AUTO WORLD INC., 386-8385, 3342 Oak St. Dealer 5260.

'74 PLYMOUTH DUSTER, V8 318, automatic, power steering, power brakes, sunroof. $2200. 721-3824, before 3 pm.

1973 PLYMOUTH SATELLITE, 318 V8, power steering, power brakes, good condition, must sell. $1400 or near offer. 477-8522.

1974 CHEV VEGA, GREEN, excellent body and interior, radio, good runner. $1075 or near. 721-3129.

73 VOLVO 142GL, GOOD CONdition, needs paint, no rust. Some spare parts. Offers. After 5 pm, 382-6682.

'73 MACH I, 351 C, FULL power options, asking $3500. 658-5652, ask for Larry.

74 VW SUPER BEETLE, WELL maintained, best offer. 478-7861 or 388-9408

1974 CUTLASS, AM/FM TAPE deck, new transmission, runs excellent. $1900. 479-8620.

FIAT 128 2 DOOR 1973, VERY good condition, 50,000 miles, well maintained. $1570. 479-9764.

1973 LEMANS, VERY GOOD condition, 54,000 miles, asking $2350. 479-5324.

73 FIAT, GOOD BODY AND mechanical, rebuilt engine, Liz 642-3666 or Pam 381-0912.

TWO DOOR GRAN TORINO, 46,000 miles. Excellent condition, offers. 382-7252.

1974 CHALLENGER, 360, automatic, mags, radial/TA's, low mileage. $4650. 382-9758.

74 PONTIAC FIRENZA, AUTOmatic, really good condition, $1300., Phone 477-7089.

74 CADILLAC ELDORADO, mint condition, offers over $5,000. 386-2745, 5-6:30.

1974 PINTO HATCHBACK, 4 cylinder, 4 speed, buckets, radio, 40,000 miles, $1950. 598-8394.

1974 TR6, EXCELLENT CONDItion, $5800 firm. 112-748-9814 weekdays after 6pm.

73 DATSUN 510, 2 DOOR, 4-speed, offers. 383-5089.

1974 TOYOTA CORONA, 2-door. $2500. 478-8069.

73 ASTRE, $500. 384-1595 AFTER 6.

1974 MONTE CARLO, VERY good condition, $3500. 658-5008

1974 CAPRI, V6 AUTOMATIC, 21,800 miles. $3900. 658-8928.

1974 AUSTIN MARINA, GOOD condition, $750. Phone 652-1213.

1971 - 1972

LINCOLN

1972 MARK IV, WHITE ON white, wire spoke wheels, fully loaded, 64,000 miles, $800 recent maintenance bills. Excellent condition, $4,200. 381-1143.

'71 CHEVROLET 350 STATION wagon 8 cylinder automatic, 89,000 miles with hitch, p/s, extra winter tires, good condition, one owner. $1,450. 383-9255.

1972 FORD GALAXIE 500, V8 auto, power brakes, tested, good running order, priced for quick sale at $450. Call 598-2386 after 6pm or weekends.

POLICE INTERCEPTOR
72 Ford, rebuilt 429, H.D. suspension, new tires, good paint, tested till November 28/80. Excellent condition. $875. 382-7967.

1971 CHEVELLE 2 DOOR hardtop with 307 V8 automatic and power steering. In excellent condition. $1,950 or best offer. 652-5517 or 652-2704.

72 CAPRI 2600 V6, EXCELLENT condition, receipts for work done, offers on $2850. 381-2183 after 6pm.

71 MUSTANG 351C, AUTOmatic, ps/pb, tinted glass, air conditioning, radials. Best offer. 642-3234.

1971 AUSTIN 1800, EXCELlent condition. One owner. Low mileage. Offers on $1700. 384-7952 after 4pm.

1972 OLDSMOBILE, 4-DOOR, V8, automatic, excellent condition, 95,000 miles. $995. 112-743-2646 Shawnigan.

1971 CHEV, AUTO, RADIO, $1342. PALM AUTO WORLD INC., 386-8385, 3342 Oak St., Dealer 5260.

1972 PONTIAC, AUTO, RADIO, $1294. PALM AUTO WORLD INC., 386-8385, 3342 Oak st. Dealer 5260.

1972 MERCURY MARQUIS wagon. Trade for small sedan. Even trade valued around $1800. 384-4044.

'71 CORONET STATION Wagon, power brakes, power steering, good condition. $750. 595-7868.

71 FORD GALAXIE, BEAUTIful fire mist burgandy, dependable family car, offers on $1795. 386-0440.

1971 ACADIAN, GOOD CONDItion, $1200 or offers. View at 303-1194 Esquimalt Road after 1 p.m. Saturday.

1971 SATELLITE STATION wagon, 318 V8, automatic. 72,000 miles, Very good condition. $1600. 478-5282.

150 CARS FOR SALE

METRO TOYOTA

1980 TERCEL From $4598 LEASE FROM $129 per mo.

ESSO CAR CLINIC INSPECTED RECONDITIONED Used Cars!

ECONO LOT City Tested Units!

NOTHING OVER $2999

OPEN FROM 8 a.m.-9 p.m. SAT. 8 a.m.-6 p.m.

100% Bank Financing O.A.C.

386-3516

METRO TOYOTA LTD.
645 FINLAYSON
(Across from Woodwards)
DEALER 6290

METRO TOYOTA

1971 PINTO AUTOMATIC, very clean and good running condition, $1450 or best offer. 652-5517 or 652-2704.

1972 CHRYSLER NEWPORT, new tires and muffler, runs well, $1250. 656-4797.

71 COUGAR AUTOMATIC, power steering, power brakes. 477-4435.

1972 CORTINA, NEW CLUTCH, $1,200. Call 381-5489 ask for Verna.

1972 SUPER BEETLE, GREAT shape, $1800 OBO. 598-9480 after 5 pm.

1971 FORD 500, CLEAN, A-1 condition, low mileage, $1500. 385-7361

1971 BUICK SKYLARK, 4-DOOR custom, tested till July, runs good. $750. 386-2226.

1972 340 DUSTER, MAGS, headers, new paint. $2995 obo. 478-6307.

'71 DATSUN 510, NEW PAINT, new tires, excellent condition. Phone 477-7089.

1972 BUICK SKYLARK, ONLY 50,000 miles, 4 door, good condition, $2500 or best offer. 656-5147

1971 FORD TORINO STATIONwagon, woodgrain, 351 Cleveland. $1100. 598-1861.

72 MAZDA R100, 2 DOOR, 4 speed, excellent running condition and body, $1350. 598-5978.

71 VW SUPER BEETLE, IMmaculate condition, best offer. 595-8640.

1972 VEGA V8, 400 C.I. NEEDS engine wiring and some steering mods. $625 or offers. 479-6859.

71 VEGA STATION WAGON, V8 automatic, new paint, excellent condition, $2695. 652-4969.

72 TOYOTA CORONA DEluxe, 5 speed transmission, in good condition, $1200. 382-8972.

71 CAMARO, EXCELLENT condition, asking $3200 or best offer. After 5, 595-5626.

1971 FORD TORINO 500, 302 motor, very little rust, $875. 478-6486.

72 TOYOTA CELICA, MUST sell. $1100 or offers. 4pm-6pm, 652-2477.

1971 DODGE COLT, $895. 642-5655; days: 479-9776.

1972 TORINO, ASKING $800. 382-2960.

71 PLYMOUTH FURY, GOOD condition, $600. 385-7933

71 PINTO, IMMACULATE, 28,000 miles, $1800. 384-8924

72 CELICA VERY GOOD CONdition. $2,000. 383-8529.

72 NOVA, V8 AUTOMATIC, $1,800. Call 386-9445.

1971 BUICK SKYLARK, GOOD condition in and out. 388-4957.

1970 and earlier

1962 METEOR, RARE, 221 V8, rebuilt with high volume oil pump, highlift cam, chrome rings, Knurled pistons, Mogul bearings, 390 gas pump. Rebuilt auto transmission with shift kit. Hood locks, Keystone Classic mags with new radials, power steering, power brakes. Great body and interior, dependable. Tested 'till 1981. $1200 or best offer. Spare drive train and many other spare parts. 595-1830 after 6pm.

66 MALIBU SS CONVERTIBLE

V8, auto., ps., pb., bucket seats, console, new paint. This is a one owner Victoria car and can be seen in our showroom. PAINTER MOTORS LTD., 3005 Douglas St., 388-6196.

I'VE BEEN SELLING TO MY friends
Neighbours and enemies for many years!
It's simple—they come to me for a good deal, like this! 1970 DATSUN 510 2 door, automatic. Only $995! Phone JOHN HORA, 656-3300, or Metro Toyota Econolot, 386-3516. Dealer 6290.

68 ENVOY SPECIAL, OVERhead cam, standard transmission, $150 whole car. 383-0805, after 5.

150 CARS FOR SALE

Millstream
CHEVROLET OLDSMOBILE

FIREBIRD
76 FIREBIRD Formula, V8 automatic, power steering, brakes, radio. Finished in white with blue trim. $6350

TOYOTA
75 TOYOTA wagon. Economical 4 cylinder, 4 speed. Nice clean little car. Finished in green. $3950

VOLARE
77 VOLARE Stationwagon. V8 automatic, power steering, power brakes, radio. Finished in brown with light beige vinyl rim. $4,950

MUSTANG
74 MUSTANG, 2 door, 4 cylinder, 4 speed, finished in charcoal grey with red vinyl trim. $5990

NOVA
76 NOVA, 2 door, V8, automatic, power steering, power windows, radio, finished in beige with red vinyl trim. $3995

MONTE CARLO
78 MONTE CARLO Landau. Economical V6 automatic, power steering, power brakes, radio. Finished metallic dark brown with black vinyl top, beige cloth trim. $6350

MOST CARS BCAA INSPECTED

MON.-FRI. 8:30 a.m. - 9 p.m. SAT. 9 - 6

Millstream Chevrolet Oldsmobile Ltd.
1730 Island Highway
474-1211
Dealer Lic. D-5831

CLASSIC COLLECTORS ITEM, immaculate, 1 owner, 1969 Buick Riviera GS, absolutely every conceivable option, new engine, Michelin radials, must be seen. Trades welcome. 384-0921 or 479-8541 after hours. JC Motors Ltd. Dealer license 5011, 837 Yates St.

'69 COUGAR
2 dr., HT, V8, auto, ps, pb, bucket seats. This car is light green with black interior and in super condition. PAINTER MOTORS LTD., 3005 Douglas St., 388-6196. Dealer 5802.

67 FIREBIRD
Rare 326 big block, 11½ to 1 compression. Just invested $1,400 in engine. Bills to prove. Needs a little body work, $2,800 or nearest offer. Phone Errol 385-0326.

GT
1968 Mustang GT, 6 cyl., 3 spd. First $1695 to cross our threshold. GEM MOTOR SALES (1973) LTD. 480 Esquimalt Rd., 382-7195. Dealer 6331.

ECONOLOT!
Economy in a mid-size car. 1978 DODGE DART. 6 cylinder, 3 speed with 60,000 miles. A one owner car! For a personal showing, call Grant. Metro Toyota Econo Lot, 386-3516. Dealer 6290.

65 CANSO
283 CID, auto, ps. Original Victoria car. SPECIALTY MOTORS 381-5544, 385-7733. Dealer 6033.

65 BEAUMONT
Sport Deluxe, 2 dr. HT, one owner. Original Victoria car. SPECIALTY MOTORS 381-5544, 385-7733. Dealer 6033.

FLASH!
1968 VW BEETLE. Transportation! For your viewing pleasure, phone ROB ROSIN, Metro Toyota Econolot, 386-3516. Dealer 6290.

1969 FORD LTD, 302 ENGINE, automatic transmission, power steering, power brakes, good rubber, tested, runs as good as it looks. Excellent buy at $900 or nearest offer. 656-5786, 385-3764.

69 CAMARO, FACTORY AIR, tilt wheel, power steering, power brakes, 3-speed shift kit, TA radials, blue lacquer paint, mint condition, trades considered perferably truck. 382-7130.

1970 CAMARO 350, SPOILER, traction bar, mag wheels, Government tested.
George Eng Truck Sales
Dealer 5166
2810A Rock Bay Ave 385-3054.

1969 MARQUIS, 390 AUTOmatic, 4 door, power brakes, power steering, electric trunk, twin speakers, trailer hitch, new brakes, shocks. $895 or best offer. 382-3616.

1966 CUTLASS SUPREME, power steering, power brakes, automatic transmission, 4 door hardtop, 320 HP, radials, 15,000 miles on rebuilt engine, $875 or best offer. 478-5012

1967 PLYMOUTH SPORTS fury, auto., 59,000 miles, original owner, p.s., p.b., tachometer, bucket seats, white vynal roof. Excellent condition. $1995 or offers. Phone 383-8708

ONE OWNER 1970 SKYLARK 2 dr. coupe. Only 40,000 original miles, exclusive with KARL KUESTER, Empress Pontiac Buick GMC Ltd. 382-7121, res. 477-5798. Dealer 5701

UGLY BUT RARE
52 Willy's 2-door, new engine and interior, $2500 O.B.O. 479-6368.

65 MUSTANG
302 CID, low mileage, 3 spd. std., SPECIALTY MOTORS 381-5544, 385-7733. Dealer 6033.

1969 GTX BLACK ON BLACK, 400 mag auto, too much to list, many new parts including paint, wheels and tires, $2800 or best offer. 112-746-5610.

1969 VW WGN., $888. PALM AUTO WORLD INC., 386-8385. 3342 Oak St., Dealer 5260.

1963 COMET, AUTO, $415. PALM AUTO WORLD INC., 386-8385. 3342 Oak St. Dealer 5260.

1967 FALCON, AUTO, RADIO, $289. PALM AUTO WORLD INC., 386-8285. 3342 Oak St. Dealer 5260.

MUST SELL, 1970 CHEV BElair, good mechanical shape and average body shape, lots of work done recently, $1000 firm. 477-3050.

63 VALIANT CONVERTIBLE, slant—6, 3—speed auto, radials, buckets, runs good. Needs some work. $425. Offers. 592-3382, 3382 Kingsley Pl. After 5:30pm.

150 CARS FOR SALE

De Pape

SEVILLE

1980 Cadillac 4 dr. GM's newest front wheel drive including the controversial Rolls Royce trunk deck design. Equipped with all luxury and power options. Dealer driven only. Distinctive and classy.

JAGUAR

1971 XJ6, 4-dr., air conditioning, pw, leather. Excellent all around condition, a treat to drive.

DIESEL

77 Mercedes 300D fully equipped with all luxury and power options. Diesel economy is the way to go.

79 Mercedes 450SL, 2 tops.
79 Cadillac Seville Diesel
79 Lincoln MK V loaded
78 Lincoln Versailles, loaded.
78 Lincoln Towne Coupe, 12,000
78 Cordoba, Beautiful—As new!
78 Camaro, 6 cyl, as new!
77 TR7, 4-spd., air
77 Volare Wgn 6 cyl. auto
76 VW Rabbit auto, nice!
75 Lincoln Mk IV 25,000 mi.
75 Rabbit 20,000 mi.
75 Camaro LT1, side pipes
74 Rolls Royce 4 dr. Gorgeous.
71 Rolls Royce Corniche convert.
71 Pinto, auto. Nice!
69 Rolls Royce 4 dr Silver Shadow

Open 8:30-5:30 Closed Sat.
DePAPE MOTORS LTD.
Indoors at 779 Pandora
384-8035 Dealer-5311

STOP MOTORS LTD.

2524 DOUGLAS ST.
(Across from Vic Press)
383-3635

RELOCATION SALE

We are moving to a new location and we don't want to move our present inventory. Make your offer today on any unit — You may be surprised. No reasonable offer will be refused.

EXAMPLE
1978 Chrysler Cordoba
WAS $6995 Now $5695

CARS
76 Buick Skyhawk
77 Toyota sedan
79 Buick Regal
75 Ply. Valiant
79 Chev Caprice
77 Malibu
75 Cadillac Sedan
76 Aspen Wgn.

PICKUPS
1979 Ford ¾ ton
1977 Ford ¾ ton
1978 GMC ¾ ton
1978 Chev Crew cab

Dealer Inquiries Welcome
Dealer 6307

70 DART SWINGER 2-DOOR hardtop, 340, 4-speed, power steering, mechanically 80% new, all stock, asking $2400. 652-2648, after 5.

65 FORD FAIRLANE SPORTS coupe, candy apple red, 71" 302 4-speed, lots of chrome, too much to list, beautiful car. Inquiries phone 112-743-2921.

74 RIVIERA. LOADED. $4995. Empress Pontiac Buick GMC Ltd., Exclusive with CATHY TARNOW, 382-7121, home 374-1638. Dealer 5701

TOTAL CORVAIR HOBBY; 65-(140) Monza 4-speed, 65-(180) Corsa 4-speed, 63 Monza automatic. Many parts, manuals, etc. Offers on $3,000. 478-6286.

RARE 66 CHARGER, 4 PASsenger, low mileage, original paint, hidden headlights, like new. 652-5517, 652-2704.

1961 NASH METROPOLITAN convertible, immaculate red and white body, runs excellent, needs top. $2500. 658-1057.

1966 MUSTANG VERY GOOD condition. Low mileage, new tires and brakes, stereo. $2200. 385-4805.

THREE 1964 STUDABAKERS, 2 wagons, 1 sedan. Shop manual, parts. One price for all. Offers. Bill 383-5002.

1963 CORVAIR MONZA 900, 4 speed standard, rebuilt motor, excellent condition. Item of interest to collectors. 474-1356

1966 FORD COMET CYCLONE GT 390, complete high performance motor and C/6 trans., must be seen, call Don 383-3525.

CLASSIC '65 FLEETWOOD Cadillac, every option, new Michelin tires, tested, $1650. 479-0135, between 5:30 and 9:30.

'66 RAMBLER AMBASSADOR, power brakes, power steering, radio. $500 or best offer. 595-6149.

1970 TOYOTA CORONA DEluxe Sedan, automatic, low mileage, excellent condition. Asking $1795. 592-7239.

1970 MAVERICK, MINT CONdition, 6 cylinder automatic, new tires, muffler, shocks, etc. Asking $1795. 478-7757.

1970 MERCURY MARQUIS, V8, power steering, radio, metallic green, vinyl roof, excellent condition. $1200. 386-8631

1948 CHEV COUPE, GOOD running condition, 78,000 miles, straight body. $1500. Phone after 5pm. 479-3960.

67 FORD 2 DOOR HARD TOP, 6 cylinder auto, great on gas, just tested, good shape, offers on $800. After 5:30, 656-4798.

1970 CHEVELLE, 2-DR HARDtop, 350 auto, p.s, p.b, and bucket seats. New paint, very good condition. 386-9970.

1969 T-BIRD, EXCELLENT shape, loaded, firm at $1900, 1438 Finlayson 5-9 PM, 381-0975.

1955 CHEV WAGON, RUST free California car. Call Tom 656-6763.

55 DODGE CUSTOM CROWN Royal, Hemi engine rebuilt, offers. 478-8644.

68 VW, GOOD RUNNING order, needs some work, asking $800. 478-5194

56 STUDEBAKER, EXCELlent condition, completely original, $800. 656-3022 after 4pm.

MOVING, MUST SELL. 1970 Austin American. $900. Good running condition. 474-1619.

CONVERTIBLE
Must sell, 1967 Ford Galaxy, automatic, tested, 479-1236

1968 BUICK SKYLARK CUSTom, 2-door hardtop, 74,000 miles. $1300. 479-6935 evenings.

150 CARS FOR SALE

THREE POINT MOTORS
Mercedes-Benz
PORSCHE

1979 DATSUN 210
AUTOMATIC, RADIO
$4895

78 OLDSMOBILE CUTLASS CALAIS
Moon-roof, air conditioning, AM/FM cassette, etc., etc. Only 7,000 miles $7,495

'80 MUSTANG
Automatic, power steering, power disc brakes, AM/FM stereo cassette, etc., etc. (new) $7,795

OPEN 'TIL 6 P.M.
Government at Hillside
385-6737
Dealer 5053

Honda CAR CENTRE
YATES AT QUADRA

USED CAR SPECIALS!
2 Honda Accords
77 H.B. Automatic $5744
78 H.B. 5-speed $5944

'74 Vega SW
Was $1944 SPECIAL $1544

'72 Toyota Crown SW
The Best of Toyota
AT, PS — 1 Victoria owner
Was $2744 SP

150 CARS FOR SALE

Speedway
VOLKSWAGEN
971 YATES at Vancouver
385-2415

DIESEL RABBITS

In Stock For IMMEDIATE DELIVERY

MOTORHOMES
79 Dodge Get-a-way
79 Aristocrat 20'
78 Eldorado 22'
77 Dodge Vangard
74 V.W. Get-a-way
73 Westfalia

AUTOMOBILES
80 Olds Omega
79 Ford Fairmont
79 Horizon
79 Monte Carlo
79 Mustang
78 Chev Van
77 Olds Cutlass
77 Audi Fox
77 Buick Regal
77 BMW 530 I
77 Aspen S/W

MOTORCYCLES
79 Yamaha 400cc
78 Yamaha 500cc

DOWNTOWN AT
Speedway
VOLKSWAGEN
971 YATES at Vancouver
385-2415
Dealer Licence No. D-5180

WILLE Dodge • Chrysler

'79 CORDOBA
19,000 Km, balance warranty $6895

'79 ASPEN
2 dr., 6 cyl, auto, bucket seats, console, 7700 km. $6395

'78 FAIRMONT
4 dr, 6 cyl, auto, PS $4995

'77 Ford 4x4
V8, auto, ps $6950

'76 DART
6 cyl, auto ps $3495

'76 COLT
4 dr., auto, 35,000 mile $3495

'74 DATSUN WGN
Auto, only 42,000 mi. $3495

'74 PINTO
Run-a-bout, 4 cyl. auto $2495

3200 DOUGLAS AT CLOVERDALE
382-2313
MON. TO FRI. 9 TIL 9
SAT. 9 TIL 5. Dealer 5881

Les Carr's
SALES and LEASING LTD.

Victoria's Largest Indoor Showroom featuring
The Finest Selection of Pre Owned Automobiles

79 Cougar	$6788
79 Honda Accord	Offers
79 Trans Am	$9988
78 Colt	$4388
77 Celica HB	$6888
77 Honda Civic	$3988
76 LeMans Spt	$4488
75 Granada Ghia	$3888
74 Galaxie	$2888

385-4444
24 MONTH WARRANTY
BANK FINANCING AVAILABLE
854 Pandora at Quadra
Parking in Rear Dealer 6690

1970 BUICK SKYLARK, GOOD condition, $950 firm. 595-4707

67 COUGAR, EXCELLENT condition, $1500. 478-6287.

'70 COUGAR XR-7, IMMACULATE, $2500, offers. 658-8921.

1967 PONTIAC HARDTOP, tested, fair shape, $495. 478-4518.

1965 DODGE SLANT 6, AUTOMATIC, rust free. $575. 384-0690.

1969 DATSUN, 4 DOOR SEDAN, 55,000 miles, $600. 385-1348.

1967 PONTIAC PARISIENNE, $800. 477-4101 after 5pm.

1969 CAMARO, AUTO. PHONE after 4:30pm. 479-3793.

1969 PONTIAC GRAND PRIX. 388-9488.

1968 CORTINA, GOOD CONDITION. 477-0603.

1962 PONTIAC STRATO CHIEF, running order. 384-1976.

1967 THUNDERBIRD, GOOD condition, offers. 479-6964.

67 VALIANT, NEW BRAKES, very clean. $1100. 479-5106.

1969 TOYOTA COROLLA, automatic, $500. 477-2193.

1968 FIREBIRD 400, AS IS, $1100 firm. Phone 656-1815.

1962 DODGE DART, $175. Tested. 598-0004.

150 CARS FOR SALE

EDWARD motors ltd.
(Formerly Brian Holley Motors)
Come and See Our Super
USED SELECTION

SPORTY
77 Sunbird Hatch V6 4 spd $4995
77 Firebird 350 V8 $5995
75 Firebird Esprit f super $4695

ECONOMY
79 Chevette 4 dr hatch at. $4995
76 Maverick 6 cyl at. ps. $3995
77 Subaru 4X4 wagon $5995
75 Vega Htch, auto. $1695
73 Toyota p.u. longbox $3295
72 Cortina $1495
72 Mazda 616 $1695

LUXURY
79 Volvo 244 DL auto. $8995
78 Volvo 244 Grand Lux O.D. $8895
78 AMC Concord DL $5295
75 Volvo 164E, air $5995
75 Cordoba, bronze $3995
75 Valiant, small V8, air $3695
73 VW 9 pass. bus $4195
74 Volvo 164 E $5795
71 Marquis, loaded $1095

EDWARD motors ltd.
3319 Douglas (Opposite ICBC)
Dealer 6605 384-1161

S&H DATSUN CENTRE

79 BUICK
REGAL, loaded $9650

78 HONDA
Hatchback, automatic $4995

77 FORD
¾ van, auto. $6695

77 CELICA
Liftback, auto. $6295

76 HONDA
Hatchback, 4 spd. $3895

76 CAPRI
4 speed $4895

75 VOLVO
Automatic $5895

75 HONDA
4 speed $2995

74 DATSUN
Station wagon., auto. $3495

73 DATSUN
4 dr., auto. $2295

70 MAZDA
Automatic $1695

800 BLOCK YATES
381-5222
AND
FORT and FOUL BAY
592-2471

SAUNDERS & HITCHMAN LTD.
2040 Cadboro Bay Road
Dealer 5059

PLIMLEY
JAGUAR — ROVER TRIUMPH
M.G. — MINI — SAAB
1010 YATES ST. 382-9121

STATION WAGON CLEARANCE

76 PONTIAC GRAND LEMANS, 9 passenger, 4 dr. wagon, radio, air conditioned, power steering and brakes. Steel belted radials tires, 53,000 miles. $4995

76 VOLVO 245 DL, 4 Dr. station wagon, fuel injected, 4 cyl. power. Roof rack, rear wiper, radial tires. Under 18,000 miles. $6995

75 MERCURY MONTEGO MX Villager, 4 door wagon, roof rack, wood grain, V8, automatic, power steering and brakes, 68,000 miles. Recent valve grind. $3695

73 TOYOTA Station wagon, 4 door, 4 cyl. automatic, radio, 68,000 miles. $2095

73 DATSUN 610 4 dr., station wagon, automatic transmisson, radio, 82,000 miles. $2695

THEY ALL HAVE TO GO
MANY MORE TO CHOOSE FROM
DEALER 5351

72 VOLKSWAGEN STATION wagon, excellent condition, $2000. 74 Mazda station wagon, also excellent condition, $2300. 479-4749.

1967 PONTIAC STATION wagon, just tested, good condition, $800. 385-0641.

1964 VOLKSWAGEN, GOOD condition, $400 or best offer. 388-6364 ask for Rick

64 CHEV EXCELLENT 283 BUT needs front end work. $175. 386-4059.

151 SPORT, IMPORT CARS

VOLVO 262C

New 1979 Luxury Bertone Coupe finished in metallic silver with hand-stitched leather interior, accented with Burl Walnut. Fuel injected V-6 engine automatic, power assisted steering and 4 wheel disc brakes. Cruise control, power windows and outside mirrors. AM/FM cassette stereo with power antenna. European large rectangular Quartz Cible lights, permashined. Car must be seen to be appreciated — currently in our showroom, at 3319 Douglas St. EDWARD MOTORS LTD. (formerly Brian Holley Motors) 384-1161 Dealer 6605.

1979 List Price $20,595
SALE PRICE $17,995

1948 FORD BUSINESSMAN'S Coupe, three flathead motors, lots of spare parts and accessories. Restoration data, etc. Completely rebuilt chassis and suspension. A steal at $3000, will trade for TR3 or Austin Healy. Phone 656-3837.

66 MGB, 3 TOPS, WIRES, AM FM, new clutch, brakes and electrics. Extensive work, receipts. Great condition. Offers on $2400. Tony 388-4343 or 386-5361 after 6pm

PORSCHE 924, NEW IN MAY 79. Metallic blue, sunroof, 4-speed, AM/FM cassette, front skirt. Only 8,000 miles, new condition. $20,000. Days 656-3915, evenings 656-5839 or 656-2887.

MUST BE SOLD, 1978 SPITfire, only 13,000 miles, like new, will sell for $5000, or will take newer Ford pickup in trade. 112-748-1195 between 5-7pm.

RARE COLLECTORS, 1970 Torino Cobra Jet 429, black, automatic, excellent condition, mags, radials, 1 of 2 sold in Victoria, $3795. 658-1057

240Z, 1972, MUST SELL, NEW silver on black paint, new clutch, new tires, 64,000 miles. $3800. Phone between 4pm-6pm, 478-7420

76 TR7, BLUE, BLACK INterior, sunroof, mags, radial T/A's, AM FM, 8-track, Bosch lights, $6500 or best offer. 112-749-6002.

BMW FIAT
CAPITAL CITY AUTO LTD.
1750 GOVT. 386-7508

MUST SELL
1973 240Z, clean, city tested, sacrifice. $2,995. 382-0092 evenings.

78 CORVETTE, 350, 4 SPEED, power steering, brakes, windows, AM/FM, garage kept. Immaculate. 595-4536.

BEAUTIFUL 1973 XJ-6 JAGuar, low mileage, immaculate condition, $9700. Phone days, 388-4440 or evenings, 386-7205.

1970 MERCEDES 250 4 DOOR, automatic, rebuilt engine, excellent condition. $5295. Call 598-1525 evenings.

'62 MERCEDES 220, 4-DOOR standard, good condition, radials. Will trade for pickup. $2500. 656-2360.

IMPORT CARS WANTED
Call Jim Williams 384-1161
Edward Motors. Dealer 6605

1969 MERCEDES BENZ 280 SE, beautiful condition, $8300. Days, Rudi, 595-5552.

76 MGB MK IV, EXCELLENT condition, 23,000 miles, AM—FM cassette. $5900. 382-9763.

63 ENVOY SPECIAL, STANDard, very good condition, tested. 477-8680.

72 FIAT 124 CONVERTIBLE. Best offer. 2845 Aldwynd Rd. (Langford).

64 NOVA 400 SERIES, ALMOST brand new, $3500 firm. Many extra parts. 477-8883.

1967 MGB GT, RUNS WELL. $1100 or best offer, 216 Moss. 385-9990.

1973 VOLVO, GOOD CONDITION, radials plus 2 snow tires with rims, $3000. 478-0520.

1965 MERCEDES 220S, NEEDS transmission, rust. $600 or offers. 595-3094.

1975 MGB, LUGGAGE RACK, stereo, good condition, $4300. 595-8854.

MOVING, SACRIFICE, 1973 Triumph GT6. $3800. Phone John, 595-1367

WANTED TO PURCHASE SUNbeam Alpine, TR4 or 6 needing repair. 383-4111 Craig, local 240.

1974 DATSUN 260Z, WELL maintained, $5400. 479-0244.

1971 AUSTIN MINI, $800 OR best offer. Phone 478-3194.

73 FIAT 128, $2350. AFTER 5:30, 382-3809.

154 TRUCKS, BUSES AND VANS

1970 FARGO, GOOD RUNNING, 80,000, new brakes, tires, tune-up, covered box, $950. 384-0950.

'68 CHEV ½-TON, 307 4-SPEED, wood canopy, many new parts. Tested. $1195. 477-2093.

1971 DODGE VAN, SINK, stove, fridge and furnace. Stereo. Sleeps 5. $3975. 477-8790.

1972 VW WESTPHALIA, NEW valves, excellent condition. $4650. 477-9361.

71 FORD PICKUP, MAGS. Fair condition. Green colour. $1900. 384-1469.

MOVING, MUST SELL. 1975 GMC Van. $3500 or best offer. 474-1619.

69 DODGE VAN, NEW MOTOR, rebuilt transmission, new brakes, etc. Best offer. 388-9302.

78 BRONCO, MANY OPTIONS, very clean and well maintained, 642-3759 after 6.

1958 DODGE FARGO TRUCK, excellent running condition, best offer. 474-1803.

CHEV STEP VAN, CAMPERized, good condition, $2000 firm. 385-1549.

75 GMC VANDURA, LOW mileage, excellent condition, $5500. 384-4076

MUST SELL, MOVING, 76 Chev 4x4, extras, low miles, $6500, offers. 383-3375.

66 VW VAN, FACTORY REbuilt 1500, cassette, perfect for camping. 386-1729

1970 VOLKSWAGEN VAN, $1900 or offers. Phone after 5pm. 592-3014.

74 FORD ½-TON, V8 4-SPEED, air conditioning, canopy. $2250. 592-6657.

MUST SELL 1970 DATSUN pickup. Good running condition. Offers. 478-5404.

74 FORD 100 XLT, 40,000 miles, like new, custom canopy. Extras. Best offer. 656-4562.

64 VOLKSWAGEN VAN, GOOD engine and body, needs work on brakes. 479-9878 after 6:30.

69 JEEP WAGONEER, P.B, p.s, auto, good condition. $1050. 385-1829

1968 MAXI VAN, EXCELLENT condition, 6 cylinder automatic. New paint. $1450. 384-8243.

1976 CHEV VAN, CUSTOmized, reduced $5500. Don 386-6791 9am.-4pm.

69 GMC WALK IN VAN, WOULD convert to good rec vehicle. 385-0076 after 5pm weekdays.

1977 FORD F250 SUPERCAB Ranger XLT, Camper Special, 400 automatic. 656-1495.

75 CHEV HALF TON, STEP side, 350, 4 speed, exceptional, $3600. 385-0091, 477-3912

71 GMC VAN, AUTO., GOOD condition, low miles, extras. 721-3367.

1978 FORD BRONCO XLT. 383-4589

1977 GMC JIMMY, PS, PB, CC, tilt wheel. 12pm.-5pm. 598-2964.

154 TRUCKS, BUSES AND VANS

GARDEN CITY
AUTO LEASE LTD.
SUZUKI 4 WD
END OF YEAR CLEARANCE SALE
EXAMPLE
LJ 80 Convert.
Was $6485
NOW $5885

78 CHEV C25 Scottsdale and Canopy 30,000 km $6895
78 FORD F250 and Canopy 41,000 km $6895
78 FORD E250 Van 14,000 km $6895
77 DODGE Boogie Van $6495

3 more Vans to choose from plus many more PUs.

TRADES WELCOME
No Reasonable Offer Refused
100% FINANCING O.A.C.
OPEN
9:00 A.M.-8:00 P.M.
2978 DOUGLAS ST.
382-9111
Dealer 5721

B. MADSEN MOTORS LTD.

78 DODGE recreation vehicle, low mileage $7995
77 GMC ¾ ton AT. $5795.
77 FORD ¾ ton, 4 spd. $4995.
76 FORD 4X4 AT. $6495.
75 DODGE SE Ram Charger $4495.
74 DATSUN PU, 4 spd. with canopy $2995.
74 DODGE Van 6 AT. $2995.
73 DODGE Club Cab $2595.
PLUS A GOOD SELECTION OF LOW PRICED CARS.
2691 SOOKE RD. (Glen Lake)
478-5011 Dealer 5450

5 GREAT 4x4s
79 DODGE ½ ton. 8 cylinder, 4 speed.
79 GMC JIMMUY, Fully equipped
78 FORD ¾ ton camper special. Fully equipped.
76 GMC ¾ ton, V8, automatic, new paint.
75 GMC ¾ ton sliverado, with sell. Fully equipped.
All vehicle completely reconditioned and ready to go! For personal service, see or phone MARTIN CUMMINGS, Res., 477-1468, or office, 382-7121. Empress Pontiac Buick GMC Ltd., Dealer 5701.

SAVE HUNDREDS!
TWO ONLY, 1980, GMC, ¾ Ton Pickups, well equipped with 350, V8, 4-speed trans., twin fuel tanks, power steering, heavy duty power brakes, positraction, H.D. suspension and much more. A one shot, no trade price of $8151.63, plus tax. Exceptional value. Exclusive with MIKE CASTLE, at Empress Pontiac Buick GMC Ltd., 382-7121 or RES. 477-1354. Dealer 5701.

GMC VAN
Our last brand new 1979 ½ ton van. Long WB, 350 V8, auto trans, positraction, heavy duty suspension, radio, gauges. Priced to clear well below 1980 replacement cost. For information and viewing contact BARRY FOSS exclusively at 382-7121 or res. 595-6703. Empress Pontiac Buick GMC Ltd. Dealer 5701

ONE OWNER
1978 GMC ½ ton sport pickup, short box 305 V8, auto trans, power steering, radio, mag wheels and only approx 26,000 KM. For information & viewing this very sharp truck contact BARRY FOSS exclusively at 382-7121 or res. 595-6703. Empress Pontiac Buick GMC Ltd. Dealer 5701

SUPER BUY
1979 Ford F150 short box, stepside radio, automatic. Economical 6 cyl. 300, power steering and brakes. One owner. 32,578 KM. Hurry it will go fast. Call ALEX BOGUSZ 382-7121 or 477-1575, Empress Pontiac Buick GMC Ltd. Dealer 5701

¾ TON VAN
1976 Dodge Tradesman V-8, auto, ps, pb, radio, side and rear doors. Excellent value at $3695. GEM MOTOR SALES (1973) LTD. 480 Esquimalt Rd., 382-7195. Dealer 6331.

¾ TON
1976 GMC High Sierra, V-8, 4 spd., ps, pb, radio, dual tanks, 10 ply tires, low miles. $3995. GEM MOTORS SALES (1973) LTD. 480 Esquimalt Road, 382-7195. Dealer 6331.

4X4
1977 Ford Explorer F-150 4X4, V8, auto, ps, pb, radio, 28,000 miles. As new, priced to sell, $5295. GEM MOTORS SALES (1973) LTD. 480 Esquimalt Rd., 382-7195. Dealer 6331.

HANDYMAN SPECIAL
AS IS — 71 Ford F-200 Econoline Van, V-8, auto, insulated and panelled. Asking $395. BRIDGE STREET MOTORS, 2614 Bridge St., 388-5714, 652-4224. Dealer 5161.

1976 FORD F250, CAMPER Special Ranger pickup, 390 4 barrel with automatic and Posi rear, dual batteries, shift kit, new tires, radio, cassette deck, clock, tinted glass, sliding rear window, reupholstered seat, $6500. 479-9214.

1976 FORD F150 PICKUP, P.S, p.b, new 11x15 LT tires on white spokes, dual exhaust, 4-speed, chrome box rails, custom velvet interior, some chrome, 18 mpg, 360 cu.in. V8, excellent condition. $5200 or best offer. Phone after 5pm, 478-6460.

76 Chevy ¾ ton 4x4
Chevanne package. Hart to find local 1 owner. Exclusively with RUSS MORRISON, Millstream Chev Olds Ltd. 474-1211 or 478-1423. Dealer 5831

1977 CHEV 3/4 TON PANEL van, 350 automatic, ps, pb, white, 42,000 miles. $4395
HERTZ RENT A CAR
Division Howber Leasing Ltd.
388-4411 OPEN 7 DAYS WK
Dealer Number 6499

154 TRUCKS, BUSES AND VANS

1953 AND 55 ¾ TON 4X4 M37 Canadian Army trucks with accessories, both in excellent running condition, bodies very good, $9000 for both or sold separately 9am.-4pm. Ask for Rick or Len 384-4564.

BOOGIE VAN
70 Ford Econoline 100, low mileage, 6 cyl. auto. SPECIALTY MOTORS 381-5544, 385-7733. Dealer 6033.

LIKE NEW
1975 VW window van, cruise control, tested, new exhaust system, carpeted and panelled, immaculate condition, $3900. 381-0494

75 CHEV ½ TON, 350, AUTOmatic, power steering, power brakes, cruise control, 2 tone with woodgrain sides, Winnebago canopy, 48,000 miles, $4900. 652-4864.

1977 FORD ECONOLINE E150 van, excellent condition, 17,000 miles, 351 V8, power brakes, power steering, automatic, plus 2 snow tires, $6500 or nearest offer. 479-4446.

1976 DATSUN DELUXE CAB, automatic, 37,000 miles, Sportsman canopy, dual gas tanks, extra wheels, tires, block heater. Heavy bumper and hitch. $4,000. 478-6151.

BLACK 1973 DATSUN PICKUP, mags, TA's, flares, spoiler, viser, sunroof, velvet interior, bucket seats, stereo, CB and much more. Make offer on $5,555. 479-1026.

77 FORD 4X4, 25,000 MILES, 4-speed, power steering, power brakes, dual batteries and tanks, canopy, wide tires and rims, stock rims. $9000. 383-2063, after 5.

78 INTERNATIONAL SCOUT Traveller 4x4, V8, air, power brakes, steering, tilt, cruise, trailer towing package, immaculate, $8500. 598-7689.

75 DODGE ¾-TON Adventurer package, V8, automatic, new canopy, low mileage. Many more extras. $5000 or nearest offer. 382-0473.

LINDEN TANDEM AXLE deck, complete with hydraulic dump, 22' deck, all attachments, sell new $7500. Asking $3750. 386-8435 or 478-3477.

1978 GMC ¾ TON VAN, POWER steering, power brakes, many extras, like new, 18,000 miles, $8000 or best. 595-4852, after 6 592-4798.

1976 GMC VAN, 34,000 MILES, 350, p.s., p.b., automatic V8, upholstered interior, cassette, AM/FM radio, $4500. 383-4018 after 4:30pm.

1968 DODGE VAN, V8, AUTO. $595 or offers.
George Eng Truck Sales
Dealer 5166
2810A Rock Bay Ave 385-3054

72 GMC VAN, GOOD CONDITION, 6 cyl, auto, ps, pb, mags, FM stereo/tape, insulation, carpeting. Excellent for camping. Must sell. 479-7006.

74 FORD HEAVY-DUTY ½-ton Ranger, power steering, power brakes, automatic, low miles. $2995. (We need a van). 652-5681.

1978 CHEV ¾-TON VAN, V8, automatic, power steering/brakes/cruise. AM—FM, 8-track. Excellent condition. Best offer. 479-3133 after 5:pm.

1959 INTERNATIONAL 1 TON, 10' steel flatdeck, baby duals, 6 cylinder, 4-speed, very good condition. Has cracked windshield. Offers or trade. 381-0774.

78 GMC ¾ TON PICKUP, 454 auto., power steering, power brakes, tilt steering, dual tanks, dual exhaust, 12,000 miles. Like new, $6,300. 477-2747.

1966 FORD 390, 4-SPEED, POSI rear end, mags, new rubber, stereo, etc. Must sell. $1600. Eric, 478-4181.

1976 ¾ TON 4X4, CHEVROLET Silverado camper special. 43,000 miles, excellent condition. Many extras. $6600. 383-7157 or 592-3550.

73 GMC SIERRA ½-TON truck, 350 engine, standard transmission, good condition. $2100. 595-7865 or 479-6249.

1977 CHEVY VAN, 30,000 KMH. Two-tone green semi-customized, must sell $6,000 or best offer, good condition, 383-5747.

1972 DATSUN PICKUP, MAG wheels. Excellent shape. $2500 firm. Must be seen. Owner 385-6178, 1246 Bay Street.

78 GMC 4X4 JIMMY, 4 SPEED, 350 4 barrel, 28,000 miles, mag wheels, $8700. Phone collect 112-344-6711 or 652-4636.

1974 FORD COURIER, AUTOmatic, radials, fiberglass canopy, radio, $2500 or offers. 658-1157.

1959 FARGO ½ TON, $749. PALM AUTO WORLD INC., 386-8385, 3342 Oak St., Dealer 5260.

64 CHEVY VAN, CUSTOmized, complete new brake job, looks good, $1200 or best offer. 385-0464

PRIVATE, 1975 FORD ONE ton flat deck. 390 automatic, hydraulic dump, rebuilt engine. $6500. 383-6244.

1978 CHEV SIDE-STEP, 454, power steering, power brakes, cruise control, dual tanks. $7500. 112-246-4327.

71 FORD ¾ TON CREW CAB, 360 4-speed, 73,000 miles, tool boxes on side, $1350. 388-9548 after 4:30.

1973 FORD F250, DAMAGED, with canopy, power steering, am/fm, automatic transmission. Offers on $1000. 478-5070.

68 RANCHERO, 390 AUTOmatic, white, power brakes, power steering, tonneau, mags. $2,195 or best offer. 595-8553.

FORD ECONOLINE 300, CAMPerized van, insulated, roofrack, runs well, body good, $2500. Phone 478-8643.

68 FORD P/U, VERY GOOD condition, large canopy, excellent work truck. $2000. 384-2760

'78 GMC ½-TON PICKUP, 305 V8, 3 speed standard, excellent shape, $4700 or best offer. 381-1140.

78 FORD VAN, POWER steering, power brakes, 351 CID, $4,500 obo. 478-1622.

1975 VOLKSWAGEN WESTFALia, 47,000 miles, 7000 on new engine. 383-8709

65 THAMES VAN, NEW clutch, $450 or best offer. 474-1707.

1972 DODGE VAN, $2000 OR best offer or trade for motorcycle pref. trail bike. 382-5048.

1967 GMC 4X4 ¾ TON, 350 LT1, canopy, good shape, $3000. 478-5070

MUST SELL, 1969 LANDrover Dorn mobile, new engine, overdrive, many extras. 656-2925.

79 DODGE VAN, 6 CYLINDER standard, power steering, power brakes, 9752 km., $5500. 386-6805.

1959 MERC 3 TON FLATDECK, $1000. 76 Chev Pickup, $3995. 386-8435 or 478-3477.

1967 GMC 950 BUS, GOOD WINter project, offers. Phone Before 7pm. 388-4519.

1973 INTERNATIONAL TRAVELALL, best offer. Between 8-5:30, 385-5435.

76 FORD PICKUP, 360 V8, 4 speed, dual tanks, runs well, $3,200. 382-1776. 743-4860.

1977 CHEV ONE TON FLAT deck, duals, air loaded, 22,000. Offers $7950. 478-2483.

1976 TOYOTA LONG BOX, PB, auto, tape, 7-tires, 28,000. Offers $4150. 478-2483.

1975 CHEV CAMPER SPECIAL pickup. Loaded, extras, $4250 offers, trade. 656-6806.

1970 VW PASSENGER VAN, good condition. $2600. 479-9400.

76 FORD F150 4X4, EXCELlent condition, $5900. 652-2630

154 TRUCKS, BUSES AND VANS

SUBURBAN

THE HOME OF LINCOLN, MARQUIS, COUGAR, XR7, ZEPHYR, CAPRI, BOBCAT, FORD TRUCKS

LARGE INVENTORY OF USED PICKUPS!

STOCK 0-100A
79 Chev 4x4, PS, PB $8995

STOCK 0-147A
78 Ford Econo Van, 6, AT, PS, PB $6495

STOCK 9783A
77 Ford F150, 4x4, V8, AT, PS, PB $5995

STOCK 9458A
77 Ford F250, V8, AT, PS, PB $4895

STOCK 9150A
76 Ford F100, ½ ton, V8, 4 speed $3895

STOCK 9150A
75 Ford F250, Super Cab, V8, AT $4495

STOCK 0202A
75 Ford F250, V8, AT, PS, PB $3895

STOCK 0229A
74 Chev Blazer, 4x4, AT, PS, PB $3895

ONLY A FEW OF OUR LARGE STOCK!

ON THE SPOT FINANCE ON APPROVED CREDIT, BANK OR FMCC!

IMMEDIATE DELIVERY!

COME IN AND ASK OUR COURTEOUS SALES STAFF TO SHOW YOU AROUND!

SUBURBAN MOTORS
3377 Douglas 386-6131
Dealer 5528

1967 DODGE VAN, GOOD RUNning order. 658-5834 after 6pm.

51 CHEV PICKUP, GOOD shape, $975. 383-1060

1969 GMC ½-TON, 350, AUTOmatic. Best offer. 595-0846.

VW VAN, SUNROOF, RAdials, good condition. 598-0075.

1967 DATSUN PICKUP AND canopy, $700. 386-4188.

67 DATSUN PICKUP, JUST tested, $1500. 478-4827

JEEP CJ5, HARD AND SOFT tops, must be seen. 595-8854.

158 TIRES

Birthday Sale
Feb. 11 to 16
ONE WHOLE WEEK
of Automotive Specials
"FREE DOOR PRIZES"

WINTER TIRES
CURRENT STOCKS LESS 20%
Installation Extra
(Limited Quantities)

ROAD HUGGER TIRES
SERIES 50-60-70
CURRENT STOCKS 20% OFF

SUMMER TIRES
Radials, Belted, Premium Polyester
SAVE 10%

PLUS DOZENS OF IN STORE SPECIALS!

OPEN SATURDAYS
8:30 a.m. to 4:30 p.m.
Mon. to Fri. til 10 p.m.

SUBURBAN Do-It-Yourself Parts Store
3377 Douglas Street
388-5171

ALIGNMENT SPECIAL
$12.88
ADJUST — caster, camber, toe-in and tire air pressure.
INSPECT — front end, suspension, springs, shock absorbers and steering assembly.
Parts and installation extra.
PHONE FOR APPOINTMENT.

D&D Tire
1620 BLANSHARD
382-7283

WANTED: FOUR 8 STUD 750-16 wheels and tires, will sell or trade five 950-16.5 wheels and tires, like new. 652-5554 after 5pm.

TWO NEW MICHELIN RADIAL 165X13 white wall summer tires on Datsun rims. 592-0309.

4 P185/80-R13, ONLY 1200 miles $150 OBO Fits all 13" rims. 382-5431.

1980 CORVETTE RALLY wheels and tires, brand new, $580. 477-8752.

158 TIRES

TWO H70-15 TIRES ON GM slot mags, both brand new, offers. 385-6995

700X18 TIRE WANTED. 598-3684.

2 U.S. MAGS WITH 13" RADIAL T.A.'s. Offers. 383-7373.

160 PARTS, ACCESSORIES AND SERVICE

BEETLE AUTO HAUS
Volkswagen Parts Accessories and Repairs
Rebuilt, exchange shortblocks
2821 DOUGLAS ST. 382-1815
Across From Colony Motor Inn

1 NEW ACKLANDS AC-DC 250 amp arc welder with cables; 1 new Devilbs compressor, single phase, 5 Hp., 175 lb. storage tank with 18 CFM; 1 new bench star drill press, ½" Hp., 5 speed, swivel table with vice; 1 glass deed cabinet complete; 1 Fugi air grinder, 20,000 RPM; 2 large hot tanks with accessories; 3 25' extension cords; 3 25' air hoses complete, and misc. other equipment. 386-8161 after 6:30pm.

12"-16" TIRES. TURBO 400 automatic with shift kit and convertor. Four 15" racing slicks for stock or super stock. Late 60's stepside longbox (Ford) and rear end. Batteries, 12 and 6 volt. Assorted standard transmissions. Body parts for 1972 Olds 88, 1970 Javelin, 1966 Pontiac custom sport. Hub caps assorted. Carburetors. Fender skirts. Offers. Some trading. 381-0774.

1969 327 ENGINE, RUNS WELL, offers. Olds Vista Cruiser stationwagon, very rare. '73 Toyota Corolla 4 door sedan for parts. '68 Cougar 2 door hardtop, lots of good parts. Misc. tires, batteries, most everything in auto parts. 388-6275 pager 2564.

AUTOMATIC TRANSMISsions, chrysler, Ford, GM, AMC and imports. All professionally inspected and some fully rebuilt. $150 and up. Warranty. Also 390 Ford to be rebuilt. Also scope engine analyser Marquette 215. 386-5522, after 5:pm 477-0964

SPRINGS
Complete Repair Service for cars and trucks. LOGAN SPRING & SUSPENSION LTD., 60 Crease Ave. (Behind Budget Rent-A-Truck) 384-2744.

1968 VALIANT 225 6 CYclinder automatic, running condition, 5000 miles on completely rebuilt motor, good radial tires, many other good parts. Offers on $400. 384-9812, evenings and all day Sunday

RADIATOR REPAIRS, FAST top quality repairs at Maurice's Auto Body, 427 Beta St., phone 386-3381 or 384-8094. Located behind the Burnside Pay and Save Gas Station.

MGB-VW PARTS. MOST everything. No complete cars. Presently wrecking 65-69 MGB. Complete VW-MGB repairs available. United Outlaws Garage. 2702 Sooke Rd, 474-1088

WANTED:
Scrap cars hauled and bought. Batteries, lead, copper, brass or any kinds of metals also running and non-running cars and trucks. 388-6275 pager 2564.

VICTORIA 4-WHEEL DRIVE FREE WHEELING HUBS for any make of 4-wheel drive.
597 Hillside at Rock Bay
D-13531 386-6511

TOP PRICES PAID
for scrap cars and metals, we pickup anywhere.
382-4493 384-8075 pgr 1614

CONVERTIBLE 64 CADILLAC in pieces, some new, lots of spares. Whole or parts. No block. Good restoration project. 384-4975 evenings.

NEW 1958 CORVETTE VALVE covers and fan shroud. 4 chev. chromies 15x8, 15x6, $85. Dodge 340 carb and manifold, $80. 595-5035.

15X8 CHROME RIMS FITS Valiant, etc. $50. 14X7 chrome rims fits Ford $40. 1500 Volkswagen Teepee header system $40. Misc. Volkswagen parts. 595-8552.

9" FORD GEARS, 3.89 AND 4.11; 340 and 440 head; 383 short block; turbo 400; 2 speed power glide, manual shift and other parts. 386-8161 after 6:30pm.

65-66 IMPALA HEADERS, $50. Chrome Universal traction bars, $45. Four 15x7 Pontiac mags, $125. Pair of air shocks for Chev, $40. 479-8569

JOHN BEAN DRUM AND router brake machine, Barrett shoe arcker. Marquette AVR tester #42-202. Marquette engine analysizer #40-175. 478-3712

TAKE AWAY WHOLE OR IN part 67 2 door Ambassador, V8, automatic, power steering, power brakes. 479-1986 after 5pm.

NEVER WAX
Your Car Again — Only $89.95
TIDY CAR 382-4222

NEW WARN WINCHES $660 and $630
Dual-drive differentials
478-5112, after 5pm

WANTED FOR 1935 CHEV.: grill, back seat, tail light lens frame, license plate. 385-9498 after 5pm.

WINNABAGO CANOPY FOR long box, smoke plexiglass cargo door, $400 firm. 479-8805, 7-10pm..

SMALL BLOCK FORD TUNnel ram, $250. 3-speed standard transmission complete $150. 479-9244.

65-66 MUSTANG HOOD AND front bumper wanted. Also, good 66 black bucket seat wanted. 477-7702

FOUR CRAGARS 14" FORD OR Dodge, with lugs, $325. 55 Ford 2-door for parts, $100. 112-743-2921.

BRAND NEW ACKLANDS 220 amp arc welder, all the best hardware, cables. $260. 652-2648, after 5.

USED DATSUN, TOYOTA, Pinto, Honda parts. Bob and John's Autobody, Cobble Hill, 743-9141.

WANTED: 69/70 CHEV GRILL and front bumper, hood and front fenders. Phone Fisher 386-6657 or 656-1537.

WANTED-TRANSMISSION for 1966 Austin Healey Sprite Mark III, must be excellent condition. 595-1645.

64 CHEVELLE 2 DOOR HARDtop, parts or whole. Wanted: 4 speed trans. Will take trade. 384-2737, Dave.

ECONO AUTO PAINTING from $179.95. All preparation plus 2 coats. 478-2713 9am-5pm

FORD ESCORT RACE CAR, needs motor, open to offers. 478-7528.

WANTED: FOR 69 CHARGER, front grill nose chrome, must be perfect. 383-8082.

1969 BARRACUDA IN PIECES, 340, no parts must take all. $1000. 478-5070

71 FORD LTD WAGON, 69 Vauxhall Epic for parts. Between 8-5:30, 385-5435.

ALUMINUM TRUCK BOX, 7'x7'x12', for any flatdeck, excellent condition. 477-4185.

WANTED: AUSTIN CAMbridge or Morris Oxford stationwagon, any condition. 595-6153.

WANTED OLDSMOBILE motor. Reasonably priced. Phone 478-9371.

69 CORONET STATIONWAgon, 73 318, prefer whole or parts, 478-0945.

SET OF 4 DODGE SPLIT RIMS, wheels and tires, $250; Dodge 4spd. trans. 112-743-4043.

160 PARTS, ACCESSORIES AND SERVICE

Birthday Sale
Feb. 11 to 16
ONE WHOLE WEEK
Of Automotive Specials
"FREE DOOR PRIZES"
MOTORCRAFT SPARK PLUGS
Standard 99¢ ea.
Resistor $1.15 ea.

MOTORCRAFT PREMIUM OIL 10W-30
6 Pak (6 litres) $8.95

MOTORCRAFT SCREW on FILTERS
Ford, GM, Chysler
2 for $4.99
(Limit 4 Per Customer)

Plus Dozens of In Store Specials!

OPEN SATURDAYS
8:30 a.m. to 4:30 p.m.
Mon. to Fri. til 10 p.m.

SUBURBAN Do-It-Yourself Parts Store
3377 Douglas Street
388-5171

REBUILT CARTER QUAdra—jet and chrome air cleaner, $50. 478-7489

V8 283 GMC ENGINE, EXCELlent condition, $300 firm. 652-2613.

1967, 283 CHEV. GMC. 3 speed overdrive. Trans. Offers. 477-3982

WANTED: LEFT TIE ROD end for 1959 Zephyr. 382-4080 or 477-7111 ask for Lori.

NEW 750 DOUBLE PUMP HOLley carburator, $115 firm. 385-6010.

COMPLETE 69 AUSTIN America 4-speed, for parts. 385-9011.

FREE TOWING
Scrap cars and trucks cash paid, 478-9947.

FORD 4-SPEED TRANS truck, various 348, 409 parts. 478-0573.

CHAMPION CABLE CHAINS fit 14/15", also trunk ski rack. 477-5493.

CAMPER VAN TOPS, ONLY three left at last year's prices. $495 installed. 478-2713.

1968 PONTIAC ACADIAN, running, whole or for parts. 479-5843.

72 DATSUN PICKUP TAILgate, good condition, $50. 382-5930 before 6pm.

TOTALLY REBUILT FORD C6 trans, fit big block, $150. 652-3667.

CASH PAID FOR SCRAP CARS Associated, 478-9571

77 ELK CANOPY, $650. 478-7528 after 5pm.

62 FORD METEOR GOOD parts for sale. Phone 385-0778.

77 FORD DELUXE CANOPY. 479

168 CAMPERS, TRAILERS and MOTOR HOMES

STOP MOTORS LTD

2524 DOUGLAS ST.
(Across from Vic Press)
383-3635

RELOCATION SALE

We are moving to a new location and we don't want to move our present inventory, make your offer today on any unit, you may be surprised, no reasonable offer will be refused.

FRONTIER MOTORHOMES
NEW
7 to choose from
18'-23' with bunk beds

CAMPERIZED VANS
4 to choose from

USED R.V.
1972 Class A Pace Arrow

Here are just 2 examples of our

BLAST OUT SALE PRICES

Brand new 1979 Frontier 18' Motorhome, c/w, shower, hot, water, fridge, furnace, many more Frontiers
New Price $21,969
Sale Price $15,849

1977 Okanagan, 11' camper, 3-way fridge, stove, furnace and toilet.
Was $5995
Sale Price $3895

Bank Financing Available O.A.C.
Dealer #307
STOP MOTORS LTD.
383-8931 383-3635

DOMINION MOTORS

1978 32' HOLIDAY RAMBLER 5th. Loaded with everything plus 79 GMC Sierra Grande 6 pass. also loaded
Was $39,950 Now $34,990
1976 24' ITASCA, loaded
WAS $19,950 NOW $18,950
1974 CYGNET 16' $3,295
'73 OTTO H.T. $1795
'74 SUNDOWNER H.T.T. $2495
'74 13' BOLER $2495
'74 13' SPRITE $2795

In stock, new CHINOOKS, LITTLE CHIEF, KIT KAMPERS, LAYTON TRAILERS and TRAV-L MATES

YOUR DOWNTOWN R.V. PARTS DEPOT

1703 Blanshard St. 385-5012
Dealer 5183

Fennell's

TRAILER SUPPLIES LTD.
PROPANE — REPAIRS AND APPLIANCE SERVICE
Custom Building and Van Conversions
Large Parts and Accessories Store
652-3941
Mon.-Sat. 9 to 5
Sun. 12 to 4
6459 Patricia Bay Hwy.

TRIANGLE HOMES LTD.

The RV centre with the indoor showroom plus 6 bay coin-op Carwash with clearance for your RV.

Franchised dealer for Citation, Corsair, Aristocrat, Centurion, Southwind, Jamboree and Diplomat.

In Sidney on the Pat Bay Hwy. across from Sandown Raceway.
656-1122 656-7251
Dealer 1055B

PEDEN R.V. LTD.
—RENTALS—
MOTORHOMES
CAMPERS
TRAILERS
Early Booking Specials!
Book your unit before April 1st and receive a special discount and an opportunity to receive your rental at no charge!
For Details Contact Us At
386-3464
2855 Quesnel St. behind Empress Pontiac-Buick

IMPALA CAMPING WORLD
WINNEBAGO RUSTLER ROADWAY HOLIDAIRE TRAVELAIRE LEISURECRAFT
BOLER, LIONEL, EMPRESS
CANOPY TOPS — ACCESSORIES
SERVICE
PAT BAY HWY., SIDNEY
656-5504 Dealer 5513A

Open 9-5 Weekdays
12-5 Sundays

RENTALS
All Types of RVs
Reasonable Rates
Wille Dodge Chrysler
382-2313

Here's A Beauty
1979 21' Frontier M Home. Only 6,000 miles, 8 auto, power steering, brakes and radio. Lots of goodies. Great for the summer holidays with the family. For under $17,000. Call ALEC BOGUSZ at Empress Pontiac Buick Chev Olds Ltd., 382-7121 or 477-1575. Dealer 5701

STORAGE
For your R.V., Boat, Motorhome etc. Fenced, lighted, secure area. Reasonable rates.
POOLE'S RV TRAVELAND
1080 Goldstream
474-1411 D5806

PROPANE
PARTS—SERVICE
BOB'S
MOBILE HOMES LTD.
25 Crease 386-3623
DL 00414A

168 CAMPERS, TRAILERS and MOTOR HOMES

FOR RENT OR SALE
MOTORHOMES
WEEKLY—MONTHLY
GARDEN CITY AUTO LEASE LTD, 2978 Douglas, 382-9111. D-5721.

DOGWOOD TRAILER SALES
PARTS — PROPANE
WESTERN WILDERNESS Campers
WILDERNESS Trailers
2630 Deville Road
Highway 1 at Millstream
478-6841 D 5390

72 WINNEBAGO, GOOD CONDITION, 40,000 miles, furnace, bathroom, holding tank, pressure water system and converter, $8000 will accept camper or trailer. 478-1520 before 9am.

13' BOLER, FIBERGLASS, for small car, only weighs 900 lbs. Fully-equipped with spare tire, only $2495 or best offer. 595-4748, after 5 pm or all day Sunday.

TRADE YOUR PROPERTY ON this 1978, 20' deluxe Triple E motorhome with all the options. 39,000 miles. Excellent condition. $15,500. 477-2333 after 6pm

76 DIPLOMAT 22' MINI MOtorhome, A-1 shape, 30,000 miles, offers to $12,000. Private contact Eric at Inn City Trailer Park, spot 41.

10½' CHINOOK CAMPER FOR truck, offers on $1200. 477-2430.

169 MOBILE HOMES AND PARKS

SEE OUR 4 DEVELOPMENTS
Choose from any of our fine mobile home communities or tell us where you want to be. Locations for our fine homes in Esquimalt, Langford, Sidney, Sooke, Mill Bay and also Vanc. area. Phase I and II of Oakcrest filling fast. Choose your lot today. View homes in Langford (Trans Can Hwy) and Esquimalt (Craigflower Rd.)

BUYRIGHT HOMES
DL6162 474-2154 383-2912
Langford open daily till 8
Craigflower Rd. daily till 5

SUNRISE SEARAIL ESTATES
595-3341

Affordable Housing!
A DOUBLE-WIDE DREAM HOME, LOCATED ON 60x100 LOT IN QUIET PARK NEAR SOOKE. FEATURES FRANKLIN FIREPLACE, 5 GLEAMING APPLIANCES, MANY EXTRAS, ASKING $27,500. FOR DETAILS CALL:
Robin Estlin 721-5347

CASH REBATE
Buy a new General Home before February 29, 1980 and receive a factory rebate.
12' WIDE, $300
14' WIDE, $400
DOUBLE WIDE, $500
Ask about our mobile home park
Triangle Homes Victoria Ltd
2435 Trans Canada Hwy., Victoria, B.C.
Open 7 days a week
Dealer 5088 478-1774

24'X48' DOUBLE WIDE 3-BEDroom mobile home, 1152 sq. ft, all carpeted, drapes, stove, fridge, washer, dryer. Set up in family adult park. The last lot in the family section, across from the beach. Taxes $50 per year. Asking $32,000. Inquiries: Site #50, Sun Leisure Estates, R.R. #2, Skaha Lake Road, Penticton, B.C.

PRIVATE SALE, $38,700. COBble Hill. Modern 3 bedroom mobile home, features built in china cabinet, fridge, stove, dining and living room furniture, fireplace, air conditioner and rotor antenna. This home is situated on a well treed ¾ acre, with a nice cedar shop. For appointment to view call, 743-9139. Courtesy to agents.

ADULT PARK
SIDNEY AREA
8 ocean view lots left. Triangle Homes (Victoria) Ltd., 2435 Trans Canada Highway, Victoria, B.C.
Dealer # 5088, 478-1774

THINKING OF SELLING?
Our listings are selling and we have purchasers waiting! For a no cost evaluation of your home and prompt courteous service call: Buy Right Homes, 474-2154.

WELL CARED FOR 1972 Olympian, 12x48, 2 bedrooms, 4 appliances, new drapes and carpet, covered porch, on bus route, $15,000 or offers. Phone 478-1006 evenings or weekends.

LARGE 2-BEDROOM MOBILE home with large double carport in Colwood trailer park, restricted to adults only. Asking only $11,000. Phone 478-2998.

TO BE MOVED
12x48 with self contained 20x20 addition. 48' covered sundeck. $12,900. 474-2154. Buyright. D6162

DOUBLE WIDE 24X40' 3 BEDroom modular home, never lived in. A277 approved. $26,800. 652-3096

$2,000 BELOW MARKET!
24 wide on lakefront setting close in! Large brs. Must sell! $23,700! 474-2154. Buyright. D6162

IMMACULATE 2 BDRM on bus, walk to shopping! Only $10,500. 474-2154. Buyright. D6162

OFFERS ON $23,500!
1978 deluxe 14x70 beautiful water view! Too many options to list. 474-2154. Buyright. D6162

DOUBLE AND SINGLE-WIDE spaces available in Sooke Park. 642-4420.

WILL ACCEPT MOBILE HOME in exchange for 4 bedroom home by Langford Lake. 478-8955.

ONLY $13,900!
Beautiful 68x12. Enormous treed lot! 474-2154. Buyright. D6162

185 CONVALESCENT AND REST HOMES

VACANY FOR A COUPLE OR 2 ladies in sunny private room, now available at Craigderroch Rest Home. Cheerful, friendly atmosphere. For further information call Mrs. Parent at 595-3813.

190 ROOM and BOARD

CRAIGMYLE GUEST HOUSE
Bed and breakfast, or full board, winter and permanent rates available. Situated 1 mile from city center. Along side Craigdarroch Castle. 595-5411, 1037 Craigdarroch.

GLENSHIEL HOTEL
HOME FOR SENIOR CITIZENS
EXCELLENT FOOD
CENTRALLY LOCATED
606 DOUGLAS 383-4164

SIDNEY LUXURY APARTment, pleasant people, good food, available immediately. 656-0074.

191 ROOM and BOARD WANTED

YOUNG MALE EMPLOYEE of Goodwill Enterprises seeking room and board, maximum $200 per month. Contact 385-5756 local 002.

193 ROOMS TO RENT

DOMINION HOTEL
Rooms from $67.50 per week. TV and maid service at our full facility downtown hotel, close to all buses. 384-4136, 759 Yates St. (Division of Wells Fargo).

LOW RATES
MAID SERVICE
Room by day, week or month. Singles from $45 per week, $140 per month. The JAMES BAY INN, 270 Government St. 384-7151. (Div. of Wells Fargo).

WEEKLY RATES
$40 and up, maid services
385-5388
CHERRY BANK HOTEL

MODERN KITCHEN UNITS, close to downtown, color TV, from $27.50 daily and from $95 weekly. 383-0742

LARGE ROOM AVAILABLE IN clean attractive house, $167, all facilities. Call Wendy after 6pm, 385-8651.

TWO UNFURNISHED ROOMS in basement, prefer student or working female, $150 per month. 479-2570.

LARGE FURNISHED BASEment room, share utilities, $110 per month. 381-6091.

ROOM FOR RENT, IN PRIvate home, on good bus route. 385-3880.

COMFORTABLE AND COSY furnished room, Glanford area. $125. monthly. 479-2445.

WEEKLY SLEEPING ROOMS, Douglas Hotel. Special rates.

197 HOUSEKEEPING ROOMS TO RENT

BRIGHT CORNER ROOM with cooking facilities, fridge, 1 older working gentleman, $80 inclusive, walking distance to town, bus at door. Must have references. 386-1884 after 10am.

LIGHT HOUSEKEEPING FOR quiet young person. Apply basement, 679 Battery between 4:35 and 7.

AVAILABLE IN ROCKLAND mansion for 90 days, furnished, light housekeeping room for female. 595-8496.

JUBILEE-FERNWOOD, partly furnished. Share cooking-washroom facilities. Available immediately. 477-9924.

BASEMENT SUITE, Cook/Fairfield area, heat and light, share bath and kitchen, females. 386-0065.

HOUSEKEEPING ROOMS, $130 to $180 a month. All utilities included. 383-0686.

LIGHT HOUSEKEEPING room, Fairfield, $90 monthly, for working woman. 384-9062.

NEAR DOWNTOWN HOSPItal, quiet lady, 384-0627

199 HOUSEKEEPING ROOMS WANTED

QUIET YOUNG LADY WANTS housekeeping room for end of February. 386-1388 between 4-7pm.

200 APARTMENTS TO RENT UNFURNISHED

TREELANE ESTATES
1 BR, $340 and up. Available immediately.
Hobby room, sauna, whirlpool, underground parking available. Adults only. No pets. 388-5332. Concord.

EMERAUDE APTS.
611 Admirals Rd.
Available immediately
1 BR - $150
2 BR - $250
Enquire at 102-611 Admirals
Creighton Property Mgmt. Ltd.

BEAUTIFUL WATERFRONT suite on the Gorge with 3 bedrooms and 2 full baths, suit family or 2 responsible couples, available month-to-month or lease at $550 per month. Large dining room with wet bar. 592-7246.

2 BEDROOM SELF CONtained suite on Glen Lake, newly decorated, wall-to-wall carpeting, fireplace and wood, utilities included. Close to bus route. Older couple preferred, no children nor dogs. $290 a month. 478-1568 after 12 noon.

SEA VIEW SUITES
Available immediately. 1 bedroom suite, $260. per month. Adult oriented, no pets. Call 386-2322.

MALORI GARDENS, 760 Queens, close to town and Crystal Pool, available now, 1 bedroom, $170. For March 1st 1 bedroom $200, 2 bedroom $250, utilities extra. Please call 385-9374.

SOUTH OAK BAY
3rd floor of character private home. Includes bedroom, bathroom and sitting room. Share kitchen and laundry. Partially furnished. Prefer student. $175 monthly. 598-4391.

AVAILABLE FEB 1,
2 BR., 1½ baths condominium in quiet building. Fairfield area. No children, no pets. $450. a mo. Phone days 386-3281 or 595-6191. K.I.M.

CHARACTER HOME 2 BEDroom suite, near Beacon Hill Park. Non-smokers, references required. $400 a month. Utilities included. Available March 1st. 386-2103.

3 BEDROOM CONDOMINIUM, 1½ baths, all appliances, electric heat. Central location. Children welcome. Available after February 15th. $450. 595-6506 or 479-0626.

BRAND NEW LARGE 2 BEDroom suite with sea views, Dean Park Estates, Sidney area. $500 per month includes all, use of washer and dryer, available March 1st. Phone 656-5876.

OCEANFRONT
Compact 1 and 2 bedroom apartments. Landscaped grounds, country setting, adults.
OCEAN VILLAGE - 642-5254

EXCLUSIVE ONE BEDROOM apartment, near Gonzales beach. Bus across street. $315. Cablevision and laundry facility included. No children or pets. 595-3691 or 595-5447 after 6.

CITY CENTRE
Residence or office
Bachelor with extra room, quiet block with garden area. References. $195. 388-9942.

MARCH 1, SPACIOUS 1 AND 2 bedroom suites, fridge, stove, W/W, drapes, heat included, pool, suana, whirlpool. For appointment 9-11am. 386-5353.

AVAILABLE IMMEDIATELY, prestige condo, large living-dining area, 2 bedrooms, 2 baths, kitchen and all appliances. $630 per month. 382-2840 or 652-1667.

JAMES BAY!
Beautiful 1 bedroom on quiet street, carpets, drapes, 2 appl. Call today for best selection!
RENTEX 381-1234 Fee

ROCKLAND ARMS
1 br. suite, suit retired lady, quiet, convenient, 1030 Linden.

2 BR. 2½ BATHS, 5 APPLIances. Walk out patio. View of The Harbour. $400.
Homehunters 381-2113 FEE

AVAILABLE IMMEDIATELY Sidney 2 bedroom basement suite, private entrance. Utilities included. $240. Mr. Dentro 656-1176.

$238. 1-BEDROOM SUITE, near Cook/Fairfield. Quiet middle-aged or elderly lady only. 658-8823.

AVAILABLE MARCH 1, BACHelor apt. Centrally located, Suit older person. Ph. 383-1833. K.I.M.

885 OLD ESQUIMALT RD APT 1 bedroom large suite, $202. Middle aged or older, no pets. 385-1849.

200 APARTMENTS TO RENT UNFURNISHED

Homehunters
2713 QUADRA
381-2113

TIRED OF HUNTING FOR ACCOMMODATION?
HERE ARE SEVERAL OF OUR MANY LISTINGS

1 BR. James Bay. View of the streets. $249.

2 BR. Private beach. Nice view, F/S, C/V, W/W.

2 BR. James Bay. Close to shopping & bus $358.

Bachelor, quiet, attractive building, Quadra St., $195.

1 BR., West Bay, close to Beach and shopping, $225.

1 BR. Esq., pool, sauna, billards & recroom, $255.

1 BR. Quadra St., bus stop at the door, $215.

2 br. Bay and Quadra, children and small pets, $290.

2 br. Gorge area, $340.

We are working 7 days a week locating suitable vacancies that meet your needs.
We have many vacancies on hand at all times.
DON'T WAIT
Call NOW or drop in anytime for more information.
FEE $30.

WINDSOR COURT APTS.
258 GORGE ROAD E.
AVAILABLE FEB. 29
1 bedroom from $240.
2 bedroom from $300.
Resident Mgrs.
Mr. and Mrs. Munday
385-6075
Mature Adults.
No Children. No Pets.
MACARTHUR PARK ESTATES LTD.

rentex
Fast
Efficient
Computerized
Take a look at these!
Beacon Hill Park! $185. Garage
4 appl & heat paid (1A0)

Large 1 br, balc, w/w, draped parking, 2 appl. $200 (5A1)
CALL TODAY
381-1234
710 MARKET ST.

Park Pacific
STADACONA CENTRE
1545 Pandora

Prestige address — Unique 2 bedroom suite, 2 balconies — fireplace. All kitchen appliances, drapes — w/w carpets. All amenities — Adults only, No Pets. Just listed for Mar. 1st. $525. mo.
For viewing appoint. 595-3132

OAK BAY WATERFRONT
Condominium apartment available immediately at $950 per month with 3 year lease. 2-bedroom, 2-bath, spacious living room with fireplace; wrap around balcony with south and east exposure; exciting unobstructed sea and garden views. Top floor of exceptionally attractive building in top prestige area opposite Victoria Golf Club. To view call: Eleanor Sanderson, 384-9610, 479-1667.
J. H. Whittome & Co. Ltd.

Park Pacific
STADACONA CENTRE
1545 Pandora

Unique 1 bedroom suite. All kitchen appliances, Drapes — w/w carpet. All amenities, Adults Only. Available March 1st. Sorry No Pets.
Viewing appointment 595-3132

MALAHAT DELUXE RANCH home, divided into three completely separate suites, one 3-bedroom, huge living room with fireplace, dining room and separate laundryroom, $700 monthly; one 2-bedroom (rented) and a 1-bedroom with large living room and dining room with a private lawn garden, $375. Three carports, use of private pool and surrounding forest land, 5 acres of pasture land and a 3-stall barn available. 25 miles of riding roads and private lake. Adults only. Phone 595-3130.

AVAILABLE NOW
BRAND NEW - NEVER LIVED IN with our regular floor plan - (suits couple plus in law) approx 1180 square ft. - 5 rms plus 2/4 pc bathrooms plus 2 patios, drapes etc. Spectacular water view. NEW carpets, drapes, 3 first line appliances. $600 per month including heat, H. water, parking etc. Only mature people please. Dickie Agencies Ltd. 630 Seaforth Ave. View 1-4 daily. Days 382-4312 or 382-8239, eves. 477-4662

OCEANFRONT
Luxurious apartment with a spacious 1400 sq. ft. - 2 BR. - 2 washrooms - walk-in closet adjoining master bdrm. - patio off living room and master bdrm. presents a spectacular view - large kitchen with eating area - landscaped grounds - tranquil setting - deep water moorage at near by marina. Adult building.
OCEAN VILLAGE - 642-5254

SIDNEY
Bachelor $245-$275, one bedroom and den $360-$380. One bedroom den and loft $400-$410, 2 bedroom $385-$395, 2 bedroom and loft $460. Includes: wallxwall, drapes, hot water, cable, parking, near shopping, bus, schools. Children accepted, no pets. 656-3060.

THREE BR SUITE (OR 2 BR and Den) in stately character style home on Rockland Ave. Two fireplaces and sundeck enhances the beauty of this suite, with the plus of a lovely view, and overlooking Government House — gracious living in good taste. No children or pets please. Available now — $625 per month.
david burr ltd. 384-9335

LAUREL POINT RENTAL
2 bedroom suites $550. per month. For further information call
PETER BEVAN 388-6258
CEDRIC STEELE REALTY LTD.

VILLAGE OAKS
2125 OAK BAY
Luxurious condominiums, 2-bedroom suites, 1½ baths, some available immediately. Some March 1st. Near all amenities. Call 595-2919.

THE SEAFORTH
2 bedroom Townhouse units — Available February 1st. Rent $400 per month. Amenities include controlled underground parking, fridge, stove, washer and dryer.
547-549 Esquimalt Rd.
Manager: Suite 1 — PH. 381-5487

CHARACTER SUITE AVAIL. Feb. 15 and March 1, $275, $300, $380, various areas.
CHEETAH 381-2122 FEE

TWO BEDROOM, $255, MARCH 1st. One bedroom, $200, February 16th. Heated, child welcome. 652-3064. Sussex, Esquimalt.

200 APARTMENTS TO RENT UNFURNISHED

LUXURIOUS SPACIOUS 2 bedroom, 2 bath corner suite, 6 appliances, $600 with lease. 384-4013, 386-3816.

ONE BR SUITE, ESQUIMALT Rd. Heat included. $182 per month.
david burr ltd. 384-9335

SUPER BACH PAD HT PAID, 2 appl.
Close-in $180 (1A02)
RENTEX 381-1234 Fee

FAIRFIELD! 2 BR, 4 APPL. w/w, drapes, balc. $240 (1S2)
RENTEX 381-1234 Fee

2 BR. ESQ. F/S, C/V. POOL, Sauna. $320. Homehunters, 381-2113. Fee

1 BR. GORGE EAST. HEAT. C/V included. $206. Homehunters, 381-2113. Fee

ONE BEDROOM AND BACHElor. Mature Adults. No children or pets. 384-1682.

J/B, BACH, NO CHILDREN OR pets, $175.
CHEETAH 381-2122 FEE

1 BR, QUIET 3RD FLOOR STE., Quadra St., $220. Homehunter, 381-2113 Fee.

1 BR., ESQUIMALT, POOL, sauna, rec room, $270. Homehunters, 381-2113 Fee.

2 BR., OCEAN VIEW, CLOSE to shopping and bus, $318. Homehunters. 381-2113 Fee.

1-BEDROOM, $225 PER month, elderly lady. Oak Bay Avenue. 595-3065.

PRIVATE BEACH. 1, 2 BR, Bach. 912 Selkirk Ave. 382-3502

201 APARTMENTS TO RENT FURNISHED

WEEKLY
DAILY
"BY THE HARBOUR AND THE HEART OF VICTORIA"
Centrally located close to attractions, Parliament Buildings, shopping. Fully equipped, furnished apartments with maid service, indoor pool, saunas, Jacuzzi whirl pool, games room, free local calls, free parking.
ROYAL SCOTT MOTOR INN
425 Quebec St., Victoria.
388-5463.

LOOKING FOR A SPECIAL mature person to sublet beautiful 1-bedroom apartment on a 6-month basis. Everything brand new including dishes and linen. Gorgeous view, fireplace, 5 minutes by car downtown Victoria. $475 per month. Call collect, 245-2312, for appointment to view.

LUXURY LIVING
Furnished bachelor and 1-bedroom suites. Maid service, answering service. Indoor heated pool, cocktail lounge, saunas, coffee shop, dining room, laundry, colored Cable TV. No pets. COACHMAN INN, 229 Gorge Rd. E. Phone 388-6611.

DELUXE ACCOMMODATION Furnished bachelor and 1-bedroom suites. Colored TV, dining room, laundry, indoor pool, hydro pool, saunas, lounge, maid service, answering service. No pets. CANTERBURY INN, 310 Gorge Road. Phone 382-2151.

CRAIGFLOWER MOTEL
Now renting weekly and monthly deluxe bachelors and one bedroom suites on beautiful Gorge Waterway. Maid service, laundromat, color TV. 388-7861

HARTNELL HOUSE
Modern units by day, week or month. Close to downtown, colour TV, parking, linen, etc. 383-0742.

SOOKE
2 bedroom apartment, washer, dryer, fridge, stove, carpeting, furnished, pets and children allowed. $250. 642-4758.

ROYAL VICTORIAN MOTEL, 230 Gorge Rd East. Furnished units from $220 to $290 per month. Please call 385-5771.

2 BEDROOM AND BACH. SUIte close to downtown. Linen, dishes, and colour tv, parking inclusive. 383-0742.

$174 FULLY FURNISHED bach pad
fridge/stove & heat paid (1S0)
RENTEX 381-1234 Fee

LAST! $199 TAKES IT! W/W, draped, utilities paid (1S1)
RENTEX 381-1234 Fee

SECLUDED
furnished 2 br cottage, fireplace, prkg, fridge/stove, utilities pd.
RENTEX 381-1234 Fee

ONE BEDROOM, WARM, CARport, utilities included. From $130 monthly. 478-4212.

COSY COTTAGES WITH FIREplaces. 1 or 2 bedroom. No pets. Malahat Bungalows, 478-3011.

COSY FURNISHED BACHElor, Feb. 15. $200. Homehunters, 381-2113 Fee.

FURNISHED 1 BR., F/S, W/W, your own entrance, $275. Homehunters, 381-2113 Fee.

2 BEDROOM APT., MAID SERvice, $425 per month. 474-2141.

202 FURNITURE TO RENT

MAIS
FURNITURE and APPLIANCES
RENT
WASHER and DRYERS
COLOR or BLACK/WHITE TVs
FURNITURE—APPLIANCES
at PENNIES per DAY
1821 COOK
385-2435

STANDARD FURNITURE
Three Rooms from $42.00 per month
Immediate Delivery
382-5111 737 Yates St.

CAMOSUN
FURNITURE RENTAL
Month to Month
Piece or group
Immediate Delivery
833 Yates 383-3655

203 APARTMENTS WANTED

Homehunters
2713 QUADRA
381-2113

Eliminate Needless Phone Calls
We also advertise FREE for you and send prospective tenants you require.
Give us a Try.
We're open 7 days a week
Free To Landlords
381-2113

LANDLORDS
Have we got the tenant for you?
YES
CALL TODAY
381-RENT
RENTEX

RESPONSIBLE YOUNG working man requires 1 bedroom or bachelor in Fernwood, Fairfield or James Bay. Firepiace if possible. Non smoker. 386-3451 call evenings and please leave number

FINANCIALLY-RESPONsible woman, 33, looking for sunny, small apartment or large room, approx. $125 per month, within walking distance of Beacon Hill Park. 479-6003.

WANTED IMMEDIATELY, 1-bedroom or bachelor, James Bay/Fairfield/Downtown, $200 or less. Phone 388-7066, between 3:30 and 10:00 pm.

203 APARTMENTS WANTED

RESPONSIBLE WORKING woman requires one bedroom suite preferably in older building. Willing to maintain. 383-4132 or 386-3249.

YOUNG, RESPONSIBLE woman with 2 cats seeks one bedroom suite in Lakehill/Royal Oak area. References. 479-0957 after 6pm.

PROFESSIONAL BUSINESS woman with exceptionally quiet 7 year old child, needs 1 bedroom suite in block for $200 or less. 386-8854

RESPONSIBLE, WORKING mother with 7 year old daughter urgently requires 2 bedroom suite for March 1st. 595-5718 after 5.

WANTED: SMALL APARTment block or triplex or duplex, preferably in Saanich area. Write: G. Taylor, 301-402 21st St. E., Saskatoon, Saskatchewan.

CHEERFUL UNFURNISHED suite for quiet, professional person, non-smoker. Fairfield. Victoria Press Box 696.

RN, NO DEPENDENTS needs 1 bedroom character suite in Fairfield or James Bay as soon as possible. 386-7336.

GROUND FLOOR ACCOMODATion desperately needed for elderly lady, and older small dog. 477-0885

1 BEDROOM UNFURNISHED, preferably character suite in Fairfield-Oak Bay. References available. 383-8145 after 5pm.

WORKING WOMAN SEEKS 1-bedroom apartment, reasonable rent, for March 1st. 388-7883.

WORKING GIRL WITH 2 DOGS needs one bedroom suite, now. 592-7734 or 595-2497

WORKING FEMALE REquires 1 bedroom suite for March 1st. 595-4838 after 4pm.

WANTED: LIGHT HOUSEkeeping room in exchange for caretaking services. 385-2519

2 OR 3 BEDROOM HOUSE OR apartment, reasonable rent, urgently needed. 381-0081.

GENTLEMAN, 36, SEEKS reasonable quiet suite with gardening privileges. 721-3013.

204 SHARED ACCOMMODATION

SELF EMPLOYED BACHElor (33) now sharing with working single parent, private room, family atmosphere. Working female or single parent preferred. 381-2122, 3239 Doncaster at Cedar Hill.

ROOM IN EXCHANGE FOR occasional babysitting and sharing garden work, male or female. House walking distance to the ocean. Non-tobacco smoker please. 595-6488.

WANTED 1 OR 2 RELIABLE working persons, preferably male to share 5 bedroom older home. Close to Gorge Road Hospital. Call 388-7745 anytime.

SINGLE PERSON TO SHARE house at Willis Point with sea views of Brentwood Bay, 35 minutes to Victoria. 652-2150.

WOMAN TO SHARE LARGE communal house, room available now, $135 per month, utilities included. 477-4524.

LAKEFRONT HOME, ALL amenities, $250. 479-4704.

ROOM TO RENT IN LARGE house. Call 385-0543.

205 RENTAL AGENCIES

LANDLORDS
APT. MANAGERS
YOU DON'T NEED THE SERVICES OF A TENANT REFERRAL FIRM
BUT
Any of the existing firms including Cheetah Enterprises Ltd will
1-save you time.
2-eliminate many hassles.
3-save you money.
4-advertise your vacancies.

ONLY "CHEETAH"
Guarantees satisfaction to prospective tenants and
PAYS YOU
If your vacancy is taken by one of our pre-screened tenants
CHEETAH ENTERPRISES
"Capital House."
1815 Blanshard Street
381-2122

COMPARE!!
1.-One-year Registration
2.-Low Referral Fee With
MONEY-BACK GUARANTEE
3.-Friendly PERSONALIZED Service
4.-No "Dead" Listings
Call or Drop In for Coffee and Information
Cheetah Enterprises
"CAPITAL HOUSE"
1815 BLANSHARD ST.
381-2122
8:30-4:30 Monday-Friday
Or 388-5464, Pager 551
Evenings and Weekends
For the Best Selection of HOUSES, APTS, TOWNHOUSES
SHARED ACCOMMODATION
CALL TODAY

Homehunters
2713 QUADRA
381-2113

TIRED OF HUNTING FOR ACCOMMODATION?
We are working 7 days a week locating suitable vacancies that meet your needs.
We have many vacancies on hand at all times.
DON'T WAIT!
Call NOW or drop in any time for more information.
FEE $30.

rentex
381-1234
710 MARKET ST
Full computer service
Fast
Efficient
Guaranteed
Call now for the best!
310 ROBERTS ST.
Waiting list. 384-5320.
Princess Louise Apts.

206 DUPLEXES TO RENT

Homehunters
2713 QUADRA
381-2113

2 BR. 1350 sq. ft. F/S/, W/D. Harbour view. Small pets. $650.

2 BR. Beautiful Ocean view. Children welcome. F/S, W/W, F/P. $450.

We are working 7 days a week locating suitable vacancies that meet your needs.
If6.We have many vacancies on hand at all times.
DON'T WAIT!
Call NOW or drop in anytime for more information.
FEE

rentex
710 MARKET ST
381-1234
OPEN 8-9 7 DAYS
COMPUTERIZED SERVICE
DOZEN'S OF VACANCIES
FAST, FRIENDLY SERVICE
Here's an example:
Large 2 br duplex with den! Garage, fridge/stove, balcony and basement $325 (5D3)
Try this:
3 br sxs with f/place, dining room, dishwasher, w/w, draped. Children welcome $450. (6X3)

VIEW ROYAL
New deluxe 1900 sq. ft. unit, 2 bedrooms up, each with ensuite bathrooms, one bedroom and bath down, living room with large stone fireplace, family-room with fireplace, w/w, $600.

Spacious 3 bedroom, one bathroom, w/w, large stone fireplace. $450.
Call M. Parson at 382-8215 or 385-9770.

ESQUIMALT AREA, NEW DUplex with space and privacy (1700 sq.ft.), 3 bedrooms, 1½ baths, fireplace, wall to wall, all appliances plus covered parking. Available March 1. $550 month. After 5pm 384-3519

GORDON HEAD AREA, AN exciting 4 bedroom side by side with many extras. Close to all amenities, available March 1st. $485. References needed. 477-9656.

2 BEDROOM DUPLEX, STOVE and fridge, washer and dryer hookup. $350. 381-2233, 477-8522

207 DUPLEXES WANTED TO RENT

RETIRED MAN, RESPONsible, quiet, nonsmoker, requires duplex, small house by April 1st. Two bedrooms preferred with basement or garage, no appliances required. 382-5330.

210 HOUSES TO RENT UNFURNISHED

AVAILABLE IMMEDIATELY CENTRAL SAANICH. EXCEPTIONAL QUALITY FOUR BEDROOM EXECUTIVE HOME, 3½ BATHROOMS. WATERFRONT PROPERTY WITH SPECTACULAR VIEW. SPACIOUS, W/W, F/P, DRIVE-IN GARAGE, FULL BASEMENT. TO VIEW CONTACT MONTREAL TRUST COMPANY, PROPERTY MANAGEMENT, 386-2111.

AVAILABLE IMMEDIATELY CENTRAL SAANICH. EXCEPTIONAL QUALITY FOUR BEDROOM EXECUTIVE HOME, 3½ BATHROOMS. WATERFRONT PROPERTY WITH SPECTACULAR VIEW. SPACIOUS, W/W, F/P, DRIVE-IN GARAGE, FULL BASEMENT. $750 P.M. TO VIEW CONTACT MONTREAL TRUST COMPANY, PROPERTY MANAGEMENT, 386-2111.

UPLANDS BORDER — AVAILABLE IMMEDIATELY. THREE BEDROOM HOME RECENTLY PAINTED THROUGHOUT. F/P, LANDSCAPING, DRAPES, DRIVE-IN GARAGE, FULL BASEMENT. $700. P.M. NO PETS, REFERENCES REQUIRED. TO VIEW CONTACT MONTREAL TRUST COMPANY, PROPERTY MANAGEMENT. 386-2111.

Homehunters
2713 QUADRA
381-2113

3 BR. Portage Inlet. F/S, W/D, 2 F/P's. Children & pets $395.

2 BR. .8 acres. F/S, F/P. Children and pets welcome. Country living $375.

3 br. townhouse, James Bay, W/W, F/S, basement, cover parking, yard and walk out patio, children welcome, $475.

Open Mon - Fri, 9-9
Sat - Sun, 10-5
Fee $30.

COZY, 2 BEDROOM $360
Fireplace, garage, bsmt
In Saanich near Woolco.
CHEETAH 381-2122

SAANICHTON. NEW 3 BEDroom, one bathroom, one fireplace, $475. No pets. References. Available March 1st or sooner. 652-1282.

BEAUTIFUL 4 BR. HOME! Dev. bsmt/ carpet. 2 f/places. View. Large yard. Kids OK (6H4)
RENTEX 381-1234 fee

3 BEDROOM OLDER HOME on 21 acres seaview, next to school. $425. After 6pm., 642-3768.

SOOKE
3-bedroom, washer, dryer, fridge, stove, some furniture. $375. March 1st. 642-4758.

CITY, 2 BEDROOMS, FIREplace, full basement. Available February 10th. $425. per month. 382-7874 after 5pm.

4 BR., 2½ BATHS, REC ROOM & bar, panoramic view of The Straits. Available Immediately. Homehunters, 381-2113 Fee.

LANGFORD OFF JACKLIN Road, 2 bedroom with garage, stove and fridge, 1 child, no pets, $310 per month. 478-5260.

GARAGE. FIREPLACE. Balcony. 3 bedrooms. w/w, diningroom (7H3)
RENTEX 381-1234 fee

FEBRUARY 15TH OR MARCH 1st, three bedrooms, Camosun Jubilee, $557 monthly. 592-5797.

CLOSE TO ALL AMENITIES IN Esquimalt, large yard. $350. 384-1965

3 BEDROOM CHARACTER house, 2508 Brule Rd. off Sooke River Rd. 478-6041

LARGE 4 BEDROOM HOME. Colwood area. $550. Call 9am-5pm, 474-2511.

210 HOUSES TO RENT UNFURNISHED

rentex
Need a house? How about these! Fernwood delight! 2 br house carpets/drapes, 2 appl. large yard. Kids OK! $425 (1H2).
3 bedroom house, carpet/drapes garage, fireplace, fridge/stove large dining room $475 (1H3)
CALL TODAY
381-1234
710 MARKET ST

GORDON HEAD AREA, CHARacter home suitable for medium-sized family. Available in February, 1800 blk. Feltham Road. 1½-storey, full-basement home with fireplace, oil hot air furnace, 2 bedrooms on main floor, 2 semi-finished bedrooms up. Fridge and stove provided. Close to schools, University, recreation facilities and shopping. Small pets optional. $485 per month. Kasapi Construction, 386-6191.

3 BEDROOM HOME, AVAILable immediately until May 1, 1980. $375/mo.

Executive home - 5 bedrooms, 2 fireplaces, possible in-law suite. Wall papering and painting to be done to your taste. Lease required. $800/mo.
CENTURY 21
Western Homes Ltd.
1037 Cloverdale Ave.
386-3494

PORT PLACE
Executive townhouse overlooking the Tennis courts, near the ocean. 2 bedrooms, separate dining area, fireplace in living-room, 1½ baths, 5 appliances and drapes. Enclosed patio garden, covered parking. Available March 1st. 1 year lease, $435. Phone 385-8054 after 5 P.M.
CONCORD

OCEANFRONT
Bungalow/townhouse, 2 bdrm, fireplace, laundry room with washer and dryer. Tranquil surroundings. Landscaped grounds. Near by marina's have deep water moorage, sliding glass doors off living room lead to garden patio 10½' from ocean. Very private. Adults.
OCEAN VILLAGE - 642-5254

OCEANFRONT
2 BR. Townhouse with 1400 sq. ft. of luxurious living space surrounded by landscaped grounds in tranquil setting - spectacular view from 3 sides - 6 deluxe appliances - 2 washrooms - 2 patios - fireplace - deep water moorage in near by marina. Adults.
OCEAN VILLAGE - 642-5254

LYAL

215 HALLS, WAREHOUSES STORES and OFFICES TO RENT

REALSPAN PROPERTIES LTD.

846 BROUGHTON 388-6454

MAYFAIR

Quality retail and warehouse space available — Retail, 1,200 sq. ft. with rear loading and loads of parking. Warehouse, 4,000 sq. ft. with drive in or loading dock, can go as low as 2,000 sq. ft. Ideal location with easy access to all area's of the city.

FORT & COOK MEDICAL/DENTAL

This office space has ample parking and is priced below market. Be sure to view this.

OAK BAY AVE.

Office space available in this new, well located development. Space from 450 to 1,450 sq. ft. Good parking.

NORTH DOUGLAS RETAIL—WAREHOUSE

4,500 sq. ft. on one floor with loading dock, excellent location and plenty of space for cars and trucks. Starting a new business or need large quarters, then look at this location.

DOWNTOWN DOUGLAS

Excellent corner retail space. Call us to view anytime.

LAW COURT AREA NEW PRIME OFFICE SPACE

Full air conditioning, covered parking, energy saving design. A full floor or part available.

ONE ONLY

1,000 sq. ft. area available in the Alpha St. complex office-retail. Low, low, monthly cost.

HERITAGE BUILDING

1200 sq.ft. of desireable office space in restored heritage house, ample parking. 1192 Fort St 383-7157

NOW AVAILABLE 2800 SQ. FT. of office and warehouse space. Near downtown Victoria. $3.40 per sq. ft., parking included. 385-1348.

1,350 SQ. FT. AND UP WAREhouse & office for sale or lease. Call 386-0897.

E. Y. Construction Ltd. 652-4461.

OFFICES FOR RENT, $80 AND up. Heat and light included. 368-5714.

6000 SQ. FT. AVAILABLE IMmediately on Fisgard between Douglas and Blanshard. 385-7751, 384-9865.

WAREHOUSES, 4500-17,000 sq.ft. 24' high ceilings. Loading docks. Level entries. In town. Contact Bruce Story, 382-6042

WAREHOUSE TO RENT OR lease. 2500 sq. ft. 561 Hillside Avenue. 388-5378, 595-5159.

300 SQ.FT. OFFICE STORAGE, $125. 555 Hillside, 598-4174.

233 MORTGAGE LOANS AND INSURANCE

1st AND 2nd MORTGAGE LOANS

SOOKE — GULF ISLANDS
SHAWNIGAN — DUNCAN
UP-ISLAND — MAINLAND

We specialize in Land and Land Development Mortgages anywhere in B.C.

Existing Mortgages Bought

Call Mr. Douglas Hawkes 384-7128 (after hours 477-9544)
DOUGLAS HAWKES LTD.
990 BLANSHARD ST.

MORTGAGES

1st Mortgage loans handled quickly and efficiently with flexible terms and payout privileges.
P. R. BROWN & SONS LTD.
762 Fort St. 385-3435

I HAVE QUALIFIED PURchasers looking for $10,000 to be secured as a second mortgage, will pay 16% and to run one ½ years. PAUL PETERSON 384-2835 or 386-6164. CASTLE PROPERTIES LTD.

234 MORTGAGES FOR SALE

—18%—

We have first and second mortgages at rates up to 18% — call now — Don MacGillivray, Evenings —658-5135.
GLENGARRY REALTY
479-7138

1ST MORTGAGES

Amounts available from $15,000 and up; returning 16½%-18% interest paid monthly. Well secured. For further information call
RAE INVESTMENTS LTD.
DEREK GREEN
388-7891

14½% TO 15% ON 1ST MORTgages, usually 55% to 65% of appraisal, one to three year term. $4000 to $100,000 amounts. For full details call Vincent Holmes, 384-8124. Thames Investments, 1000 Government St.

$60,000 2ND MORTGAGE, fully secured. Good payment record and current, 17½% per annum. Payment of $875 per month. Private. 479-4594.

240 BUSINESS OPPORTUNITIES

COHO MARINA COURT ORDER SALE

A REAL MONEY MAKER

PRESENTLY CLOSED DOWN. BUY NOW AND GET IT READY FOR THE COMING SEASON. COMES COMPLETE WITH FORESHORE LIVING ACCOMMODATIONS, RESTAURANT, BAIT STORE, WORKSHOP. HURRY ON THIS ONE, TODAY'S PRICE
$159,900
BRING YOUR OFFERS.
WAYNE BUTTERFIELD
382-8101 or res. 479-7030
NATIONAL TRUST CO. (DOUGLAS)

240 BUSINESS OPPORTUNITIES

P.R.B
P. R. BROWN AND SONS LTD.
"People to See"

ANTIQUES

A thriving antique business on a busy city main street. Easy business hours. May be purchased with or without stock. Price $25,000 without stock.
STAN WINTERBOTTOM
Office 385-3435 Res. 598-2253

PLANTS A GROWING CONCERN

Thriving jungle of tropicals, cut flowers, baskets and assorted house plant accessories. Best location in town across from liquor store. Price of $36,000 includes stock. Vendor will stay short period to assist new purchaser. Call RENITH ROBINSON 477-9292 or 388-6275 pgr. 1430 or MIKE SWEENEY 388-5050. CASTLE PROPERTIES LTD. 386-6164

Hardware Store

Here is an opportunity for a well-experienced merchandiser to put their talents to work. Large, bright premises in a good lease. Located in a high-traffic shopping plaza. Asking price of $94,500, includes stock (approx $60,000.) tenants improvements, fixtures, and chattels. Personal enquiries only please. Exclusively offered by
LORNE BARR
477-7291 (Bus.) 383-5484 (Res.)
D.F.H. REAL ESTATE LTD.

"OPPORTUNITY IS KNOCKING"

Small lucrative business for sale, ideal family operation. Low investment. Well established. Exceptional potential for future development. Situated in Sidney. For more detailed information call Helen Penz at Office 656-4000 or 656-7630. (RES.):
SAANICH PENINSULA PROPERTIES
2354 BEACON AVE.
SIDNEY 656-4000

SUPER MARINA AND RESORT

Cocktail bar, dance, dining room. Super 100 seat pub on the ocean. Swimming pool, solar heated, Marina docks, gas pumps. Gross over $500,000 in the season. Take the rest of the year off. Full-Price $950,000 today!
See PETER BROWN
P.R. BROWN and SONS Ltd.
385-3435

WORKING PARTNER INTERNATIONAL COMMUNICATIONS CENTRE LTD. requires person or company with sales background, as working partner for Vancouver Island. Immediate income to $8,000 p.m. $25,000 investment required with financing available, trades considered, however desire and determination more important than investment. Phone toll free to Vancouver 112-800-663-9156.

REVENUE of $750 per mon. (5 rentals) in this downtown conversion. Lot 30x80 in area of future development. DO DRIVE-BYS. By appointment only. Full Price $64,900. Exclusive:
Allan Klenman 656-4242
Dunsmuir Properties
388-7868

Grocery Store Fully equipped

For GROCERY & MEAT business. Excellent turnover and LARGE RETAIL area. Priced at $35,000, plus stock. Phone VICTOR WONG 592-5454 or 479-6569 anytime. Byron Price & Assoc. Ltd.

DOWNTOWN BLDG.

4800 SQ. FT. APPROX. TOTAL. EQUIPPED AS 75-seat coffee shop and bakery. Corner close to retail-wholesale outlets and growing multi-residential area. Could be NIGHTTIME operation.
FRANCES BROWN 595-5131
Canada Trust

Bakery — $39,900

Excellent opportunity for someone experienced in this line. Statement on file showing progressive growth. Location close in. For equipment and lease information contact.
JOHN TODD 598-7849
davidburr ltd. 384-9335

REAL ESTATE AGENT REquired. Victoria based firm offers opportunity for party interested in helping to develop Agency. Salary and posssible investment participation open to discussion. Apply to Victoria Press Box 739. All replies received will be handled in strict confidence.

OPPORTUNITY TO DEVELOP interesting business at Sidney Marina. Large office to rent with moorage and car parking. Would suit yacht chandlery, sailing/navigation school or any business connected with Marine Leisure. Write to Victoria Press Box 720.

GROCERY STORE

Excellent Fort St. location in new bldg. $65,000. For details call GLENN NICHOLLS 598-7689 or HENDERSON REALTY LTD. 385-9741.

SALMON CHARTER

68' accommodation vessel, completely rebuilt, full electronics, 3 staterooms plus crew's quarters. Ray Mason Island Marine 479-8822.

WELL ESTABLISHED FIREwood business including 440 JD Skidder, JD log splitter, 5 ton dump truck, ¾ ton pickup with hoist, conveyor and Stihl chainsaw. Interested parties phone 595-2261.

START YOUR BUSINESS NOW Full line of lawnmower repair and sharpening equipment available. Must sell. Phone Bryan at 388-0161 8:30-4:30pm, Monday thru Friday.

PERSON TO ACT AS AGENT and represent my business in Victoria. Small investment required. For Further information contact Al at Advance Signs, 112-753-7547

EXCELLENT OPPORTUNITY. Owner selling profitable restaurant on large commercial property, due to conflicting interests. 112-752-3146.

FOR SALE, RETAIL PLUMBing store, Fairfield Plaza, Mall is expanding, good returns, stock included. Phone 384-4849 after 6pm.

SMALL GOVERMENT SUPported manufacturing industry requires partner, $35,000 investment. Victoria Press Box 686.

241 BUSINESS OPPORTUNITIES WANTED

CALGARY INVESTOR

WANTS PARTICIPATION WITH REPUTABLE VICTORIA DEVELOPER AND/OR, OUTRIGHT PURCHASE OF COMMERCIAL INVESTMENT PROPERTIES. ANY SUGGESTIONS? CALL DICK BATEY 592-4607.
KER & STEPHENSON LTD.
385-3411

WANTED IMMEDIATELY. I have cash to buy a small business that can be operated by myself and perhaps 1 or 2 staff. Write Victoria Press Box 742.

244 REVENUE PROPERTY

RETAIL SHOPPING COMPLEX

Quality construction including enclosed mall. All tenants on Triple Leases. Vendor will assist with financing with $125,000 down. Price $950,000.

52 SUITE APARTMENT

View of City from most suites. Building approved for Strata conversion. Suggested down payment only $380,000 on asking price of $1,350,000.
FRED or JUNE CARVER
385-9741 595-8664
Henderson Realty Ltd.

APARTMENT BUILDINGS FOR SALE

60 suites — Victoria $1,350,000
38 suites — Victoria $895,000
Plus others. For more info call SHANE BEFURT, 386-6164 or 479-0010 anytime. CASTLE PROPERTIES LTD.

COMMERCIAL AND APARTMENTS

FULL PRICE $235,000. Absentee vendor will carry on this money maker — 5 commercial tenants plus 3 apts. up. Net income over $20,000 per year. Call now. New MLS.
MARJ THOMPSON 479-9502
THE PERMANENT 477-0141

SIDNEY REVENUE $128,000

$116,000 1st and 2nd at 11¾% Well maintained, managed and always rented. Grosses approx. $1250/month. Large double 110x100 lot. Zoned Industrial. MLS. Tracdes considered.
GLENN NICHOLLS
385-9741 598-7689
Henderson Realty Ltd.

19 Suites - Close In

Modern block with elevator, short walk to downtown with good revenue increase potential and 10% financing. Please call Graham Ireland res. 595-8845 or Doug MacKillop res. 384-0308 or Island Homes Realty Ltd. 386-7545 (24 hours).

FAIRFIELD CHARACTER

Well maintained 3 suiter conversion. Close to park, seaside and shops. On busline. MLS. Asking $118,000. Call today.
385-7744 Martin Battie 598-6605
GARDNER REALTY (1979) LTD.

REVENUE

Apartment blocks and commercial properties providing positive cash flows and hedge against inflation. Small blks of 14 stes. and larger blks up to 90 stes. Down payments from $50,000. Please call
OLE KNUDSEN 479-2764
Royal Trust 384-8001

UP and DOWN FRONT TO REAR OR SIDE BY SIDE

All these duplex properties are showing excellent promise in the right areas. Call now while I still have a selection.
Gary Williams 384-8075 pgr. 1379
Royal Trust 384-8001

ZONED COMMERCIAL
193 Frontage, 132 deep - 612/622 Head St. near Maverick Market.
ZONED INDUSTRIAL
46,960 sq. ft. on Dunford Ave. with 2 rentable houses $189,000. 477-8096 JOHN A. JOHN 381-2233
OCEAN CITY REALTY LTD.

APARTMENT BLKS AVAILABLE
Contact Bing Richards 388-7868, 388-5464 Pgr. 732.
DUNSMUIR PROPERTIES LTD.

6 FOURPLEXES AT $140,000 each; 6 duplexes from $49,900 - $135,000.
Call Alex or Anita Tait 477-8522
Ocean City Realty Ltd. 381-2233

SIDE BY SIDE Duplex
½ acre Blenkinsop near McKenzie. Phone owner 477-8666. Offers on $119,000.

SMITH DOBSON ESTATES Ltd.
Apartment Blocks Wanted
384-1424

UP AND DOWN DUPLEX with basement, good size lot. No agents. Leave message after 6pm., 595-0811

245 REVENUE PROPERTIES WANTED

WANTED DUPLEXES

We have buyers wainting for duplexes up to $100,000.
ALEX OR ANITA TAIT
OCEAN CITY REALTY LTD.
381-2233 477-8522

SOLD OUT

Apt. owners, if you're thinking of selling, please call. All enquiries without obligation.
477-0191 SYL SHUMKA 595-1337
Royal Trust

WANTED
12-20 suite newer apartment, by private party. Principles please phone, Gordon at 388-5463 suite R53 between 5pm - 7pm., only.

247 COMMERCIAL OR INDUSTRIAL PROPERTIES

Cedric Steele Realty Ltd.
388-6258

—Fantastic exposure Trans-Canada and Millstream Rd. Approximately 82,500 sq. ft.
—Zoned C2 and R3
—Price $500,000
—Good location for retail, wholesale, Motel etc.
—Price includes propane sales, trailer sales and Mobile homes park. Park stock available at cost.
Possible rezoning?
—$259,000
—Commercial location
—41 Acre paved
—1,000 sq. ft. conc. blk. building
—Good exposure
—Drive by 3342 Oak St.

—New warehouse
—Price $181,500
—Good exposure
—Light industrial zoning
—Concrete blk. bldg. 3,680 sq. ft.
—Close in - 3028 Jutland Road

—New warehouse.
—Langford
—Price $99,000
—Conc. blk. construction 2,500 sq. ft.
—Good exposure
—Heavy industrial zoning
—Glenshire Industrial Park
For details on the above call
GERRY FINNIGAN 388-6258

OWNER MUST SELL

RARE, RETAIL—COMM., STRATA TITLE UNIT
1,050 SQ. FT.
MODERN, AIR—COND. BUILDING
QUADRA-HILLSIDE
$57,000
OWNER WILL HELP FINANCE
592-7140 AFTER 6: PM

APARTMENT SITE—CITY Zoned desirable city location, offered at $14.00 per sq. ft. firm, for 23,590 sq. ft. excl.
GAIL JENKINS
388-4232 VIDCO 478-6458

247 COMMERCIAL OR INDUSTRIAL PROPERTIES

COMMERCIAL WAREHOUSE ZONED
1.4 acres in Colwood with 2 bedroom house. 1 acre adjoining with 3 bedroom home and rented cottage. Ideal for warehousing, offices, etc. Priced at $3.50 per sq. ft. approx or $215,000 and $152,000. Good terms available for these excellent properties. Call Stan Lind, Westad Realty Ltd. 383-1953 or 592-6887.

Downtown Investment Trades Considered

Fully leased to yield $32,000. P.A. absolute net income before financing. Equity of $125,000. full price $395,000. Will consider trades up or down. Call Peter Margetts 592-2407.
MARGETTS & GOWER
OAK BAY PROPERTIES LTD.

VICTORIA M2 ZONING

3062 Jutland 141x159 lot. Older building 4180 sq. ft. could be used as a warehouse plus 240 sq. ft. office. Asking $255,000 and owner will look at all offers. Phone
477-0191 Jim Donnelly 477-8855
Royal Trust

REDUCED

FOR SALE BY OWNER
1.43 acres, commercial property, good exposure; 439' frontage on Old Island Highway, next to Bob's Burgers Restaurant. Reduced from $285,000 to $235,000. 112-743-5235.

COMMERCIALLY ZONED property (ALMOST 2 ACRES) in the heart of Colwood — excellent site, reasonably flat, reasonably priced and available immediately. Priced at approximately $3.55 per square foot.
MICHAEL BURR 595-2165
david burr ltd. 234-9335

COMMERCIAL BUILDING AT warehouse prices. On a busy one-way street less than two blocks off Douglas Street — great exposure, drive through door, retail front windows — take half or all 7200 square feet. Sale or lease.
MICHAEL BURR 595-2165
david burr ltd. 384-9335

INDUSTRIAL SITE
12,800 sq. ft. on Dupplin Rd. Zoned M1. Asking $96,000. Ian Rudiak 477-9336. British American Realty Ltd. 385-1431.

250 HOUSES FOR SALE

990 FORT ST. 381-2233
OCEAN CITY REALTY

OPEN HOUSE NEW $69,900 FRI., SAT., SUN., 1-4 P.M. 2939 HUMPBACK

Fresh ari, mtn. views in Goldstream area of new homes — just a few mins. drive from Town and Country. Lge. L.R. separate D.R., 3 B.R.s, 1½ bath. Plus R-I for 3rd in base. Thermo windows, 2 F.P.s, finished rec. room. Priced below replacement cost.
LILLIAN CUMMING
381-2233 656-4550

CORDOVA BAY RIDGE

Four or five bedrooms. 10 Yr. old 4 level split in excellent condition. Three bathrooms, family room with beautiful fireplace adjoining kitchen. Double carport, nicely treed 96x130 lot. Separate games room, over 2500 square feet. Shake Roof. New exclusive listing at $109,500.
BEN GREIG 598-3105 381-2233

Just About Ready $95,900

Nearing the finishing stages, on a new quiet street in the Carey area, just a short hop to the elementary school. A big kitchen, combination family room with a see-through firelace into the large living room. Separate formal dining room, 2 sundecks, 3 bedrooms, master with 3-pce. ensuite. Main floor entry with large foyer and RI rec room with fireplace. Plus 3rd RI bath and more development possible. A little different in design. Call Diane for a sneak preview. 388-6275 Pager 346 or 381-2233. Ocean City Realty Ltd. Exclusive.

Discriminating Purchaser Only!

Totally unique builders home on a quiet cul-de-sac in Gordon Head with a lot almost ¼ acre. Nearly all fenced (high). Angled sunken cedar and beamed living room, family room off kitchen, formal dining room, rec room, den, bath and laundry all on main floor. Upstairs, 3 big bedrooms, (master 17½ feet!!), intercom, vacuum, and many more features. No basement contemporary. $119,900. Call Diane 388-6275 Pager 346 or 381-2233, Ocean City Realty Ltd. Exclusive.

LOOKING FOR A NICE AFFORDABLE HOME CALL NOW ON $49,900 Scott St. $49,900 Wollaston St. $39,900 Belmont Av.

STEVE SALAGA 381-2233
or 388-6275 PAGER 663

Victoria Realty LTD.
386-3585

TWO ACRES HOME and SHOP

Wooded, level, secluded land. Ideal for horse or livestock. On this property is a SPACIOUS HOME (2700 sq. ft. finished) with a professionally done large rec room (30'x15'), floor-to-ceiling white rock fireplace and bar. Ideal party room. PLUS a 14'x25' separate games room, and laundry room down. With this QUALITY home finished in cedar and shake exterior goes a LARGE SHOP (25'x30') containing its own 100-amp service, cement pit. Shake roof. Ideal for equipment maintenance or repair. Also a small 2-stall barn with hayloft for that horse. All this and more is located in the beautiful Klahanie Dr. area of Happy Valley, surrounded by 2-acre parcels with homes that have sold at considerably higher prices than this. Priced to sell at only $105,000. MLS. To view, call Jack Lidstone at 477-9262, Doug Munro, 477-0718.

BEAUTIFUL 3 BEDROOMS and den, waterview ½ acre near Experimental Farm. Drive by 9249 Pinetree and call 656-6192

250 HOUSES FOR SALE

Castle PROPERTIES LTD.

STARTER TRIPLEX

Don't carry that big 1st mtge alone. You can have character, nice yard, full bsmt, plus income with this Haultain-area triplex. Good tenants for neighbors make this perfect for a young couple starting out. Call MIKE SWEENEY is service 388-5050. CASTLE PROPERTIES LTD. 386-6164.

$96,000 JUST LISTED

Three-year-old, family home in super area close in. Three bdrms on main floor, master en-suite with his and hers closets. Super large family kitchen with breakfast bar — tons of top of the line cabinets, dishwasher, etc. Downstairs has huge brick fireplace in gorgeous rec. rm., separate office, bar, and a laundry room any homemaker will envy. The quality finish in this home is uncomparable. There is a double carport with huge deck off dining room and kitchen, tool shed in garden, fenced rear yard and a double parking pad for rec vehicles. Hurry — this is the first time advertized and won't last. DOUG POWELL 388-6275 pgr. #878, 592-6417 res. 386-6164 CASTLE PROPERTIES LTD.

FIXER-UPPER OAK BAY BORDER $65,000

3 bdrms, 2 bathrooms (1 up/1 down), original wood. Old fashioned fireplace, leaded glass china cabinet and bookshelves. Living room, dining room. Large kitchen. 4th bdrm down. RENITH ROBINSON 477-9292 or 388-6275 pgr 1430. CASTLE PROPERTIES LTD. 386-6164.

GORDON HEAD 3 YRS. OLD

Bright, spotlessly clean, 3 or 4 bdrm. home on easy care lot. Kitchen with eating area. Living room with fireplace and in-line dining room. 3 pce. en-suite and walk-in closet in mstr bdrm. Rec room with fireplace. Double garage. Lovely, quiet neighbourhood. Call RENITH ROBINSON 477-9292 or 388-6275 pgr 1430. CASTLE PROPERTIES LTD. 386-6164. $98,500.

3024 CARROLL 5 BEDROOMS

On large lot. Big bright & great for family. Reasonably priced at $79,900. Drive by, but do not disturb tenants — then CALL ME FOR VIEWING. RENITH ROBINSON 477-9292 or 388-6275 pgr 1430 or 386-6164 office.

Gorgeous WATERFRONT

Luxury rancher with full undeveloped basement is offered at low asking price of $124,500. Owners regret having to leave this quiet, private location and the five swans that come for bread every evening. But their loss can be your gain. 666 Treebank Rd. W. SUZANNE PATTERSON 385-7194 or 388-6275 pgr 915. Office 386-6164.

ROCKY POINT $105,000

This truly unique West Coast contemporary is being offered far below its current market value in order to facilitate a quick transaction. Some of the features include a swimming pool, sauna, floor-to-ceiling fireplace, 4 bedrooms, loft, 3 sundecks, 2½ bathrooms and economical heating system and complete privacy. The financing is $75,000 at 11½%. For further details and/or a private showing, please call DON MARSDEN 388-6366 of 386-6164 office.

BURNSIDE AREA 3214 HARRIET ROAD

Dandy one bdrm. home for retired couple or newlyweds. Living room, kitchen and one bdrm. and laundry room on good sized lot, 55x122. Fridge, stove, washer and dryer. Drive by but do not disturb the tenant. Full price $49,500. Call HAROLD WARE 385-1580 or 386-6164 CASTLE PROPERTIES LTD.

ESQUIMALT JUST LISTED $49,900

Great starter 2 bdrm home with hardwood floors, good floor plan, and separate carport and workshop. Bonus here apartment zoned land will make good holding value. Hurry. DOUG POWELL 388-6275 Pgr 878 592-6417 res. 386-6164 office.

SUPER LOT SOOKE

Build your dream home among the tall trees on this level, easy access lot on Maple Ave. Hurry! At only $17,500 it's going fast. Call MIKE SWEENEY is service. 388-5050 or 386-6164 office.

½ ACRE TREES $95,000 LANDSEND RD.

1879 sq. ft. - just started. Buy now and move in within 3 months. Four bdrms, traditional Colonial with 3 bathrooms, full undeveloped bsmt, 22' family room, double garage, and a great floor plan. Hurry. This is a buy. DOUG POWELL 388-6275 Pgr 878, 592-6417 res. 386-6164 office.

HOME & LOT DIRECTORY IN COLWOOD Direct from Builder

New homes available Jan. and Feb. Features include thermopane windows, fireplace, FA electric furnace, extra insulation, eating area in kitchen and much more. All homes carry a 5 yr. warranty.

Building lots available in excellent locations. Hilltop or close to ocean. Ideal for custom building.

FOR MORE INFORMATION PH. KEN MILLAR 478-1721 or 384-8075 PAGER 519 ANYTIME

RIDLEY BROS.
DEVELOPMENT CO. LTD.
MEMBER VICTORIA H.U.D.A.C.

Montreal Trust

BROADMEAD MUST BE SOLD

Vendor has bought and is anxious to sell. Early occupancy. Cozy family room with FP off kitchen, 3 bdrms, 3 baths, large-size, master bdrm with 3 pce. ensuite. Utmost in privacy in backyard which is completely fenced. Offers invited on asking price of $132,500. (MLS). For more details please call:
386-2111 W. HOOKER 652-3634

250 HOUSES FOR SALE

FOR SALE
Royal Trust
477-0191
384-8001

NEW LISTING

Lots of room for a growing family in this spacious older home located on a pleasant street in the Burnside area. Bay windows, Brick fireplace. 4 bedrooms, 1½ baths, Large family size kitchen. Full height basement with rec. room. Needs a bit of tender loving care and is priced accordingly. Offers on $53,900. Exclusive.
477-0191 BABE JETKO 721-3851

CENTRAL SAANICH

A value packed comfortable home you should see right now, located on a large lot among similar well kept homes. 3 cheery bedrooms including a luxurious master bedroom with ensuite bathroom, also 2 additional bathrooms. An entertaining size living room with fireplace, cheerful dining room and inviting kitchen with adequate counters and cupboard space. An office or den is located off the spacious front entrance hall. Priced at $100,000. Call Keith Leckie today 598-1667 or 477-0191 for appointment to view.

LARGE LOT SIDNEY

4 bedroom home in quiet location. 3 bathrooms, sundeck off the kitchen, large dining room. Only $68,900. MLS
477-0191 Jim Donnelly 477-8855

HURRY

Don't be disappointed by a SOLD sign . . . so call me now to view this full basement, 2-bedroom home in the popular Gorge area. Priced at only $62,500. Exclusive with
477-0191 ROB FRASER 479-1062

1) HURRY!

Immaculate 4-BR, 2 FP, family home with fam. rm. Located in the beautiful Marilyn Dr. area. Large, mature property on quiet no through St., 1 blk. from the ocean. $79,900.

2) THE ART OF LIVING

Gracious 4 or 5 BR, 3000 sq. ft. Broadmead contemporary, combining the beauty of advanced design with the ease of functional arrangement, from the master BR which occupies its own level to the entertainment-sized L.R. and the family rm. of the kitchen. This home is perfectly designed for family and individual use. Offered below replacement cost at $159,000.

3) TAKE ADVANTAGE OF THIS VIEW

The builder did! Strategically placed, 4-BR, family home on a 1.36-acre high, level, secluded property with clear views ranging from Whistler and the Islands to Mt. Baker and beyond. The home was designed by the owner to take full advantage of this excellent property located only 5 min. from town. $151,000.00.
GARY WILLIAMS 384-8075 pgr. #1379 or 384-8001

EXCELLENT HANDYMAN SPECIAL

For the person wanting to fix up a 2 BR bungalow. Suite in basement or could be more bedrooms, etc. Lot is 50x120' in good residential area. Call me for an Exclusive viewing.
DEREK WICK 595-2062 or 384-8001

COLWOOD

Delightful 3 bedroom bungalow, with sundeck. Quality carpeting in L.R. and D.R. Hardwood floors thru-out. Brick fireplace in L.R. Updated cabinets and built-in dishwasher in kitchen. Full basement with room for development. Asking $69,900.
L.O.L. CLARK 658-5877 or 384-8001

GORDON HEAD

Outstanding 7-bdrm, executive home on .39 of an acre in quiet cul-de-sac with seaview. Fam. Rm. with fireplace off deluxe kitchen, rec. rm. with fireplace and wet bar, sauna, jacuzzi tub, all bathrooms have molded marble vanities and tubs. Master bdrm. is an absolute joy, totally private on the third floor with extra large 5-pce. bathroom with skylight. Liv. rm. is a delight with a combination of cedar and beams, vaulted ceiling and gallery. This quality-finished home of approximately 4800 sq. ft. must be viewed to fully appreciate. Only 7 months old. $120,000 1st mtge. at 11% can be assured. Full price $199,500. Exclusive.
HAZEL CAMPBELL 598-3594 or 384-8075 pgr. #1260 or 384-8001

SUBDIVIDABLE DEAN PARK 2.5 ACRES

Asking $85,000, includes 25-year-old, two-bdrm home in fair condition. Property can be divided into ½-acre lots. Call
OLE KNUDSEN 479-2764 or 384-8001

GREAT INVESTMENT

Good holding property or starter home at $43,500. with assumable $15,000 1st mtge. at 11¼% due Jan. '84. Purchaser could qualify for first home grant. Older home with one bedrm. on main another down, 4-pce. bath, updated wiring and plumbing, includes fridge, and stove, on city bus route, close to all amenities. Act now, call
KELLY CHRISTIANSEN
385-5336 or 384-8001

Glengarry Realty & Investment Corporation

ROCKHEIGHTS $73,500

Extremely well maintained home with views over Golf course and city. 2 BR's on main, 2 more down, with 2 baths — over 1900 sq. ft. of finished area. Don't delay on this new exclusive!
Call:
SCOTT MUNRO 652-5825
GLENGARRY REALTY
479-7138

WESTMONT
REALTY 1980 LTD. 388-4434

NEW LISTING BROADMEAD—TUDOR

Just like new. 4 bedrooms, 2½ baths, family room plus rec room. Excellent family home. Also ideal for entertaining. Hand crafted beams and woodwork. Double garage and minimum gardening required. Drive by — 941 Woodside Place. Immediate possession. Asking $147,000. For further information call.
388-4434 TED RADWAY 477-6176

NEW HOME ALMOST 2 ACRES

3 Bdr. F/B Family Room with Franklin. Vendor will carry at below interest rate.
DIANNE STILLMAN
478-8119
CENTURY 21
SUBURBAN
478-8316

250 HOUSES FOR SALE

SEASPRAY PROPERTIES LTD./ REALTOR
1911 QUADRA ST. 386-3124
1175 NEWPORT 595-3151
1677 POPLAR 477-7131

WATERFRONT $85,500

Choice Cordova Bay location with SUPERB VIEWS of the Islands and the Straits. This cute 2-bdrm, 900 sq. ft. cottage is ideal for the young couple who appreciate scenery and tranquility.
DOUG POSKITT 477-7131

NEW NEW NEW JUBILEE AREA ONLY $79,900

Exclusively with:
DOUG POSKITT
477-7131 382-4376

SIDNEY SUPER SPECIAL SPLIT $64,900

DOUG POSKITT
477-7131 382-4376

3 BDRM NO-STEP VIEW LOT

PHELPS SUBDIVISION
$64,500
DOUG POSKITT
477-7131 382-4376

NEW HOME IN GORDON HEAD

Almost complete and ready to move into. Contemporary design, 3 BDRMS up. The large master BDRM has ensuite plumbing and large walk-in Closet. Asking price $85,900. MLS.
477-7131 Jack Redmond 592-1540

COUNTRY LIVING

3 BDRM Townhouse in Central Saanich. Asking $48,000.
477-7131 Jack Redmond 592-1540

BROADMEAD $169,900

Deluxe, 4-bedrm home, situated on ½-acre treed lot. Fantastic kitchen with garden window, eating area, and sunken family room in line. Over 3100 sq. ft. of modern living area including separate form D.R. and MUCH MORE. A MUST TO SEE INSIDE! (Will consider trades). Please call:
GRETA 383-4755
or 477-7131

DUPLEX

Front to back DUPLEX located at 867 Craigflower; RENOVATED 2 years ago, NEW wiring, NEW plumbing, NEW insulation (floors and ceilings), NEW kitchen cupboards. OFFERS on $59,500.
JACK REDMOND 592-1540
or 477-7131

IF ONLY . . .

If only I could find a 3-bdrm, full bsmnt. house under $60,000 . . . Sound familiar? Then call me now for private viewing. MLS 44657.
386-3124 RON SCHIECK 477-0968

"COMING HOME"

Will be a pleasure to this sparkling clean home on a quiet, no-thru street in the High Gary Oaks. Close to excellent schools and rec centre. Beautiful, custom-built, 4-level split residence, finished in cedar and natural rock. 4 bdrms, plus den, 3 baths, family rm. off kitchen, sunken L.R. and formal D.R. Over 2300 sq. ft. finished plus partially completed bsmnt. Exclusive at $127,000. HURRY — IT WON'T LAST — PHONE NOW!
386-3124 RON SCHIECK 477-0968

NEAT AND CLEAN

This cosy 3 bdrm with coved ceilings is ready for your inspection. On a quiet street but close to Sears. Only $67,900. Call now.
386-3124 RON SCHIECK 477-0968

BLOCK BB BROS.

See Our Weekly BESTSELLERS CATALOGUE

EVERYBODY HAS A DREAM ($64,000)

Attractive family home, split level design, 3 bedrooms, spacious living and dining room. Assumable 10% mortgage.
ROB and SUE FUKUSHIMA
386-3231 598-5245

DON'T LET THE OUTSIDE FOOL YOU! $54,500

If you're looking in this price range, don't miss viewing this remodelled home. 4 bdrms (master has 3 pce. ens.) Franklin FP in living room. Easy taxes and heating. Big family kitchen with sundeck off. Drive by 736 Powderly.
MARGARET PRICE
386-3231 477-1941
388-6275 Pager 461

HOME and WORKSHOP $64,900

Close to town — 2-4 bdrm home. Has a completely separate workshop. YES! It's even got 12 inches of insulation between house and workshop to cut down on noise. Workshop has 7 inch concrete floor and is 48x18. Ideal for home/business.
MARGARET PRICE
386-3231 477-1941
388-6275 Pager 461

½ ACRE VIEW ROYAL

Well maintained 2-bdrm basement home on large private lot. Large living room with fireplace. Basement could be developed. Asking $62,900.
386-3231 MIKE REID 658-8419

OPEN HOUSE SAT. 2-4 736 POWDERLY ST.

$54,500 — 4 bedrms., 2 baths, liv. rm. with franklin F/P, din. rm. large kitchen with sundeck. Watch for signs off Craigflower Rd.
MARGARET PRICE
477-1941 386-3231

BLOCK BB BROS.

See Our Weekly BESTSELLERS CATALOGUE

PACKAGE DEAL

On Sooke Highway, lot with large workshop fronts on two roads, plus house and lot 1 block off Sooke Rd. Only $64,500 for complete package.
PAT WALKER
478-5561 (bus) 474-1581

250 HOUSES FOR SALE

BLOCK BB BROS.

See Our Weekly BESTSELLERS CATALOGUE

BARGAIN WHY?

Because if you have an "eye" you'll see the potential, this 3 (large) bedroom home affords. Convenient to town and loads of basement workspace for the handyman, $49,900.00. Call for details J. R. SMITH 386-3494 (24 hrs.).

PRIVACY

One acre, plus 4-bedroom home packed with potential. Situated on deadend road, land useable for almost anything. Double garage has large mezzanine for storage. Cozy family room with earth stove which assists house heat. Sliding glass doors to deck. Call for further details J. R. SMITH 386-3494 (24 hrs.).

ROCKHEIGHTS SPECTACULAR VIEWS $89,900

Immaculate, 3-bedroom home with breathtaking views of the city, Mt. Baker and everything in between. Gracious, 7-year-old home with easy-care lot in a very desireable area. ML 44574. Please call for appointments to Allan Trelford 386-3494 (24 hrs.).

WATERVIEW, ROCK AND CEDAR

West coast contemporary designed to take advantage of the mountain view, water view and the quiet of a rocky lane in the high Grange area. $72,900. TERRY SMOLLETT 386-3494 (24 hrs).

LOW DOWN $50,000 to $60,000

A few homes left in this price range in Victoria area. Some have good mortgaging already and may be assumed. Most have basements and 2 or 3 bedrooms. Good size lots close to everything. For more info please call HAL BARBER, 382-8101 or res. 385-4995.

BOB FARRELL'S BEST

CHRISTMAS HILL IN-LAW
MODERN 3 BEDRM. HOME WITH 2 BDRM. INLAW READY TO MOVE IN NOW! $52,000 9¾% MORT. TO ASSUME. HIGH $80's. BOB FARRELL.

DOWNTOWN
CLOSE IN AND GRACIOUS 3 BDRMS. 3 BTHS., POSSIBLE 3 BDRM. SUITE IN BSMT., FORMAL DINING RM. MUCH MORE. $47,000 AT 10¾%. LOW $70's. BOB FARRELL.

BAY STREET
OLDER DUPLEX WITH HIGH INCOME AND LOW VACANCY. MULTI BDRMS. DOWN — 1 BDRM. UP. $70,000. BOB FARRELL.

FERNWOOD
2 BEDRM. COTTAGE — A LITTLE GEM — ON DUPLEX ZONED LOT. MOST ATTRACTIVE STARTER ON MARKET. MID $40's. BOB FARRELL.

SHELBOURNE
2 BDRM. RENOVATED HOME WITH 2 MORE CHILDREN'S BDRMS. IN BSMT. EASY TERMS. LOW $50's. BOB FARRELL.

BEACON HILL
2 BDRM. CONDO., RETIREMENT ORIENTED BUILDING, SMALL AND QUIET. MID $60's AND HIGH $80's. BOB FARRELL.

WEST SAANICH RD.
1.65 ACRES OF PEACE AND QUIET. 3 BDRM. HOME REVERSE PLAN LIVING AND D. RM. LARGE KITCHEN. MANY MORE FEATURES. $129,000. BOB FARRELL.

BOB FARRELL
386-3124
384-8075 Pgr. 1203

SEASPRAY PROPERTIES LTD./ REALTOR
1911 QUADRA
386-3124

$39,500

Lot size 51x140

250 HOUSES FOR SALE

3647 SHELBOURNE 477-0141
LARRY BROOKS—MANAGER

EXTENDED FAMILY

This home is exceptionally suited for a family who want to be together but still maintain their independence. This home is divided into 3 separate suites. On the main is a spacious 2-BR suite with high ceilings and large LR and sep. DR. Up is a 1-BR suite with rooms large enough to hold a baby grand and king size bed and serviced by a wide 5½ ft. hallway. To the side of this large home is a semi-detached no-step, 1-BR suite cosy and private. Priced at $87,900. To view this EXCL listing call:
JIM WEBBER 658-5977
THE PERMANENT 477-0141

NEW $79,900

in Colwood, great neighbourhood, large lot. 3 BR's, full bsmt, dble garage, ensuite plumbing, 2 FP's, thermo windows, sundeck. 11¼% mortg. available. EXCL.
J. B. (JOT) HOME 592-2130
THE PERMANENT 477-0141

Island Homes Realty Ltd.
345 COOK STREET
386-7545

New on the Market Gordon Head District Close to Lambrick Park Asking price $74,800

A LARGE (1363 SQ. FT.) BUNGALOW, EXCEPTIONALLY WELL CONSTRUCTED WITH PLASTERED WALLS & CEILINGS, UTILITY ROOM OFF KITCHEN FOR W & D, BUILT-IN BREAKFAST NOOK OFF KITCHEN, FULL HIGH CEILING BASEMENT WITH RUMPUS ROOM, DRIVE IN GARAGE. A MOST CONVENIENT LOCATION CLOSE TO ALL LEVELS OF SCHOOLS, PARKS, RECREATION CENTRE, POOL, BUS & SHOPPING. FOR INFORMATION AND VIEWING CALL PATRICK SNOW 592-3931 or C.E. PULLAN, ISLAND HOMES REALTY LTD. 386-7545.

BOORMAN'S
612 Fort St. 386-7521
2045 Cadboro Bay Rd. 595-1535
BOORMAN INVESTMENT CO. LTD.

OPEN HOUSE
FRI. & SAT.
1:30-4:00 P.M.
1597 HAMPSHIRE RD.

LARGE HOME—DUPLEX
Prime residential area. Walking distance to Oak Bay Village. Easily could be converted to one family home. OWNER'S SUITE: Approximately 2400 sq. ft. Living room and family room with fireplace. Guest size dining room, 3 large bedrooms (master bedroom 22'x16'5"). Extra bedroom in basement, two bathrooms. Family size kitchen with large sundeck. RENTED SUITE: living room with fireplace, 2 bedrooms, kitchen with nook, 2 bathrooms. Building has new electric heat, also modern hot air heating remains functional. Copper pipes, newer roof, gutters, double lot, fruit trees. Rare find on today's market. Owners moving, must sell. $142,000.
OLGA ZACHARY
Off. 595-1535 Res. 592-2265

BEAUTIFUL GROUNDS

With full privacy. Spacious 4-bedroom home, fully finished basement, double garage, extra work shop. Close to all levels of schools. In choice area of Gordon Head. $85,900. MLS 043797.
OLGA ZACHARY
Off. 595-1535 Res. 592-2265

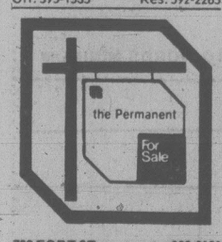

702 FORT ST. 382-9191
BOB HUGHES—MANAGER

SUPER IN-LAW

Modern 1976 — Spacious 2 BR bungalow (huge MBR) old brick FP, 1½ bath, mn flr laundry. Full bsmnt with professionally developed self contained 1 BR in-law (space for 2 BR), full bath, sep laundry, entrance, etc. Easy care lot, close in on bus route. Priced at $85,000. ML. To view call:
HERB McDANNOLD
382-9191 384-6768

UNLIMITED

Potential for the Largest family or Group. Bit in '71, extra large rooms, wide hall & doors, numerous special features including elevator. Over 4200 sq. ft., 5 BR's, Den, rec & games rm., Addn 900 sq. ft. 2 storey conc bldg. 2.09 acres, quiet treed valley, 30 mins from city. ML: $139,000. By appointments call:
HERB McDANNOLD
382-9191 384-6768

THE PERMANENT

LOWER THAN ASSESSED VALUE

Assessed at $88,500 but offered at $84,500 to the buyer who needs 4 bdr., possibly 5, 3 four-pce. bathrooms, large rec. room with fireplace. Located at Turgoose Pl. in Central Saanich.

WORKSHOP SWIMMING POOL

Brentwood beauty, built in 1974, features your own separate workshop (wired) and a 19x35 inground pool, together with 4 bdrs and many other extras. Located close to water and offered at $91,500.

LARRY HADDON

British American Realty Ltd.
592-7735 (res)

Canada Trust Realtor

595-5131

GARDNER REALTY Ltd.
895 Fort St. 385-7744

MORE FOR YOUR MONEY

— 3 levels completely finished
— 3 bedrooms, 3 baths
— Spotless and nicely decorated
— Fenced yard, close to schools.
— $61,000.

This ½ duplex makes a super home. For viewing please call:
385-7744 388-6275 PGR 882

SURPRISE YOURSELF

2 bedroom home across from a Golf Course in Colwood. Comfortable and homey with an acorn FP and very private LR. This home is "as new" with a new roof, new paint, new stucco, new gutters, new carport, new heating system. It sits on a lot 53'x167' which is contained with a high cedar fence. Great financing for a qualified purchaser. Give me a call to view this home. I'm sure you will like it and it can be yours for just $54,900.
385-7744 (BUS.) 381-5567 (RES.)
REID TOPP
388-6275 Pgr 619

DUNSMUIR 388-7868

ROYAL OAK $74,500

3 bedrooms, rumpus room, in this mature, well-kept family home. Large 128'x145' lot with potential extra lot. Please phone for appointments. Allan Kleman, 656-4242 or days 388-7868.

OCEAN VIEW LARGE LOT

OWNER/BUILDER (and a good one), will build your DREAM CASTLE on this beautiful (over 10,000 sq. ft. lot) with terrific seaview — just the way you want it. (Finished price range $125,000-$175,000).
For further information call: Leo Pigert, Res. 598-1975, 388-7868 or Evan Williams, 388-5464, Pgr. 745.

HIGHLANDS

1.3 Acre plus cozy 2 BR bungalow with room to expand. Rural Atmosphere but close to town. Asking $69,000. To view call:
Colin Craven
388-7868 or 386-0627

SWINERTON'S
REALTY WORLD

Lights! Camera!! Action!!!

Put yourself in this picture. A new listing, modern, sparkling clean and ready for you. 4 Bedrooms, 2 bathrooms and a brick to ceiling fireplace plus sable cedar features all do to create that homey feeling. A large sunny deck overlooks the trimmed fenced garde lot and lawn. The beautiful kitchen with eating area has a rich cedar wall and colorful trim. There is also a large family room, workshop and laundry. All in immaculate condition and in a quiet rural setting, no thru traffic and only minutes to Woodards. Owner transferred. New MLS. $79,900. Please call SUSAN or JACK BETTS, 477-7042 or 385-2481.
Swinerton, Stewart Clark Ltd.
Realty World

PAC-WEST
INTERNATIONAL REAL ESTATE BROKERS INC.
388-6161

JUST LISTED COLWOOD $67,900

Designed for families, this 3 BR, full basement home is in a "neighbourhood conscious" area close to all levels of school, shopping, bus and tennis. The main floor features Cath. entrance, LR with fireplace, "L" shaped dining room, kitchen with beautiful cabinets, BI dishwasher and eating area, 3 bedrooms and 4 pce. bath. Full, high lower level is roughed in for Games Rm, Rec Rm and bath and space for more. Treed and partially fenced 70x120 lot. New MLS. Priced "Right on" at $67,900. For private viewing phone Shaerleen Eden or Terry Eden at 388-6161 (24 hrs.)

Century 21
MAYFAIR REALTY
Mayfair Centre
386-2955

BRAND NEW CENTRAL SAANICH

Very interesting Cape Cod, shake roof, 4 BR — 2 up. Good location in Saanichton close to school, shopping, bus. Only minutes from downtown. Trades considered. $76,900. Exclusive. PETER SYKES, 386-2955 or 382-3216; GEORGE WALL, 386-2955 or 477-0548.

SEARS NO-STEP 6 YRS. YOUNG $69,900

New MLS. GEORGE WALL, 386-2955 or 477-0548.

SEABOARD PROPERTIES LTD.

A MINI PARADE OF HOMES
OPEN HOUSE
SATURDAY & SUNDAY
2 P.M. TO 4 P.M.
SUNNY CENTRAL SAANICH
8005 GALBRAITH CRES.
7996 GALBRAITH CRES.
1867 JEFFREY RD.

All bright modern homes with 3 bedrooms, family kitchens with ample cupboards and working areas. Fireplace in comfortable living rooms plus one in large roughed in recreational rooms on full daylight lower level. Includes sundeck and carport situated in a garden setting in a high sunny and quiet neighbourhood. Priced in the $70,000 range. All located within a block for easy viewing call.
MARVIN COOKE 479-6905
SEABOARD PROPERTIES LTD. 652-1141

2 BEDROOMS, FULL BASEMENT, many extras. $52,900. 415 Springfield Street. 383-2798. No agents.

$59,000
3-bedroom, partially-renovated character home, close to new hospital. 479-2887.

JACK MEARS OAK BAY REALTY LTD.
2194 OAK BAY 598-3321

Where Trust Is The Basis Of All Business

NEW EXCLUSIVE $83,900

A carefully maintained 15-year-old three bedroomed home in the Lakehill area. Quality broadloom, almost new roof, new hot water tank and a well developed basement with large fourth bedroom, 2 pce. bath, family room and utility area. This home is a pleasure to show. See this new Exclusive with BARBARA BOLLI at 598-3321 or 743-3042.

BROADMEAD BUNGALOW

Secluded, well maintained ranch style home in this most desirable area. Comfortable living room, L-shaped dining, cozy family room off efficient kitchen. 3 bedrooms, 2 baths. Easy care garden for those not quite ready for appartment style living. Call us for information about the good, low interest mortgage. Priced to sell at $115,000. Exclusively with BETTY McFARLAND, 658-5927 or GIBBY McLEOD, 598-2264 or Office 598-3321.

FAIRFIELD CHARACTER HOME FOR $99,500

Granite pillars, beamed ceilings, leaded and stained glass windows, wainscoting, 3 fireplaces in over 2700 sq. ft. of gracious living is offered in this 1913 home. Beautiful seaviews into Gonzales Bay, priced to sell quickly. New Exclusive with DARRYL YOUNG, 388-5464 pager 526.

Member Relocation Services Canada

"HIGH BROADMEAD"

"952 KENTWOOD TERRACE" Executive, 4 bedroom, 4-bathroom home with many extras including sauna, rec room, family room, den, workshop. Plus views of the city, the mountains and the sea. truly one of the finest homes in popular Broadmead priced at $199,500. Call us now to view.
SAANICH PENINSULA PROPERTIES
2354 BEACON AVE.
SIDNEY 656-4000

NEW HOMES $64,900

Located on 2101 Henry Ave., in Sidney. 3-BR with basement. Thermo windows, Fireplaces, sundeck and Carport. At these prices won't last. Also have Strata Duplex: 3 BR's a side, at $53,900 per side or both sides for $106,000. Open everyday for viewing.
BOB HAMILTON 656-4692
KNOWLES REALTY LTD. 384-8101

GORDON HEAD

Brand new 3 level split! 3 bdrm, 2 4-pce baths with R.I. for 3rd bath. Large lr with feature rock fp, kitchen features oak cabinets with eating area, also finished family room off kitchen. Undeveloped area for 4th bdrm or work area. Single car garage. This house has cedar exterior, there is 11¾% mortgage avail. Still time to choose carpet colour and counter tops.
Homewood Construction 721-3242

TREES and SUNSHINE

Only $41,900 gives you a large lot and neat three bedroom mobile home in central Langford. Price includes four appliances and drapes. Please phone.
Bruce Davenport 479-7138
Home 592-0995
GLENGARRY REALTY

HENDERSON REALTY LTD.
385-9741

JAMES BAY CHARACTER $65,000

Large two storey home with 3 bdrms up renting for $350. 1 bedrm basement suite rents for $190. 10¼% first mortgage. Hurry this won't last. MLS
GLENN NICHOLLS 598-7689

STARTER SPECIAL $44,900

Completely renovated 2 bedroom bungalow with fireplace in L.R., large dining area. All basics updated, plumbing, wiring, heating, and windows. Won't last long. Exclusive.
479-3612 KENT DEANS 478-8316
Century 21 Suburban Realty

BY OWNER, COLWOOD, 5 year old, 3 bedroom split level with 1,300 sq. ft. on main, extra big L shaped living room and dining room with sundeck off 2 fireplaces, large kitchen with eating area and built-in dishwasher, 2 bathrooms, super rumpus room with custom built bar, Laundry room, workshop and plenty of storage area. All this on large landsceaped view lot with plenty of trees in backyard. $73,900. 478-3606, 478-7381.

"PRICED IN THE FORTIES"

Small, no-step, one-bedroom home, situated in Sidney, close to all amenities. Large garage or workshop in yard. Perfect retirement or starter home. Call now to view.
SAANICH PENINSULA PROPERTIES
2354 BEACON AVE.
SIDNEY 656-4000

LANDSEND BY OWNER

Open House, Sat. & Sun. 12-4
Modern home on ½ acre of well treed property. 3 bedrooms up, living room with fireplace, dining room, large kitchen, 1½ baths. Fully developed downstairs featuring 1 bedroom, rec room, games room, bath, lots of storage. 1166 Cloakehill Road. 656-7694.

$34,900. JUBILEE AREA

Well kept, maintenance free, 1 bedroom house. Living room, small study, kitchen, dining area, bathroom and separate washroom. Large storage shed in backyard. Taxes app. $50 a year, lot size 40x161. This is a wonderful buy at less than the cost of the lot. Call 595-2203 after 5:30pm.

$38,000

is the full price for this two bedroom strata duplex home. Includes stove and fridge - 85% mortgage available - City Location. Please phone.
Bruce Davenport 479-7138
Home 592-0995
GLENGARRY REALTY

$64,500 AT 9¾%. NEW FAMILY home in Colwood/Langford area. Call Jim Hamilton, 474-2852.

P.R.B
P. R. BROWN
AND SONS LTD.
"The People To See"

OPEN HOUSE SAT., 2 to 4:30 p.m. 331 ARNOT $54,500

A no thorough street near Fairway Market and Gorge Park. 2 BR (3rd dn.). Well renovated. Large sep. garage. Have a look Sat. ML.
ROY ANDERSON
Res. 477-5057 Off. 385-3435

TOWN 'N' COUNTRY

Older 2 bedroom bungalow. Large kitchen with eating area, fireplace, O-O-M heat. Basement with drive-in garage. Asking Price $54,900. "Exclusive"
385-3435 AL VICKERS 652-2257

ROCKLAND 830 ST. CHARLES

Situated in one of Victoria's most sought after areas, minutes from downtown. Over 4000 sq. ft. of immaculate well designed, character home, plus small self-contained suite, oak beams, stained glass windows, beautifully proportioned rooms, custom East India rugs, authentic 1913 style and comfort all set in .645 of an acre which includes a greenhouse, stables, vegetable garden, fruit trees and manicured lawns. Excellent value at $225,000. To view call:
PAULINE CASS
598-1448, or
388-5464, Pgr. 705
SEASPRAY PROPERTIES LTD., 595-3151

WHITTOME'S
ROYAL OAK OFFICE
479-1667 (24 hrs.)

Landsdowne Slope

OPEN HOUSE
1961 WATSON
12-4:30 WED., THURS.
DELIGHTFUL, CHARACTER, 2-BR. HOME — CITY VIEWS — HIGH LOT. BULBS, SHRUBS AND TREES. OFFERED AT $72,500.00. EX.
CATHY ATKINS
BRIAN BROWN 479-1667
Canada Wide Executive Relocation Service

LOVELY RENOVATION

FAIRFIELD CHARACTER HOME
3 bedrooms, den, 3 new bathrooms, new kitchen, lots of cedar, pine, quarry tile, bright 1800 sq. ft., garage, block to ocean walks, large 10¾% mortgage, offers on $105,000. 382-5421.

FAIRFIELD AREA
Private sale. Excellent 2 bedroom, non-basement starter or retirement home. Quiet street. Detached garage. Fireplace. Low cost hot water heating. Ideal location, 1½ blocks from Dallas Road. Asking $59,900. Large assumable mortgage, $46,000 at 11%. 382-6744. Friday, Saturday call 477-3031.

$45,900
As new 1 year old ½ duplex at 717 Belton Ave in Vic West featuring 2 bedrooms, 1½ bathrooms, w-w, fridge, stove. Drive by, give us a call, make an offer. No agents. 598-8755, 477-7416.

$41,000. BY OWNER, 2 BEDroom on Raynor St. Electric heat, could be completely heated by wood. Has two brick chimneys. Extensively renovated on inside. Copper plumbing, hook up for washer and dryer. Phone 478-6586 evenings and weekends.

OPEN HOUSE SUNDAY 1-3 PM. Perfect starter or retirement home. 2 bedrooms, non-basement, electric heat, large cosy kitchen. Secluded 50X217' lot. Close to Woodward's and Sears. Assumable 10% mortgage. Asking $62,500, by owner. 385-7942.

PRIME OAK BAY
Charming "English cottage" with exceptional garden on quiet street with backlane only ½ block from sea. Immaculate condition, 2 bedroom, basement with garage. $109,000. Owner, 598-2247.

TOWN AND COUNTRY REALTY

WATERFRONT HOME FOR sale, new, 1440 sq. ft., Glen River modular home right on Juan de Fuca Strait, 940 sq. ft. sundeck on ocean side, must sacrifice. For appointment to view phone 642-4338.

GORDON HEAD/UVIC, $78,900. Rancher-style, dual pane windows, 2 bedrooms, possible 3, w-w throughout, 2 bathrooms, carport, large kitchen/utility. Close to schools. Private Sale, no agents, please phone 477-7743.

LANGFORD

3-bdr, FP, ½-duplex. Lease option. Boat or car as down payment. Owner transferred. 478-9406.

BY OWNER HALF DUPLEX IN Colwood, 3 bedrooms, 1½ baths, fenced yard, dead-end street close to Rec Centre and shops. $43,000 assumable mortgage at 10¼%. Asking $54,900. 474-2600

CHALET FOR SALE. 3 BEDrooms. Sauna, livingroom, kitchen, 2 bathrooms. Lot size approximately 100X100'. Near the Keg and golf course. $165,000. 384-3690.

CEDAR HILL-MCKENZIE
Private: Side by side duplex. Clean comfortable home with revenue from other side. LARGE LOT. Offers on $119,000. 477-8666.

PRIVATE SALE; RANCH style home on large lot in View Royal, 2 bedrooms, full basement, large grey slate fireplace, wrap around sundeck, patio. $57,900. 479-5184.

SEAVIEW HOME UNDER construction. 3 bedrooms, 2 bathrooms, fireplace, double garage, full basement, 3317 Jo Anne Pl. off Lagoon Rd., Colwood. $92,500 firm. 478-5970.

UPLANDS CHARACTER TUDOR

4-bdr., 2½ baths. By owner. 592-0029

COACH HOUSE REALTY LTD. 381-5255

$64,900 AT 9¾%

3 bedroom, full basement, Goldstream area. Call K. McKay Builders, 479-8462.

VIDCO
Commercial-Residential Real Estate
31 Bastion Sq. 388-4232

METCHOSIN, 2 WOODED acres, custom house, new w/w, vacuum system, wood heat, basement suite. 1052 Glen Forest Way. $88,900. 474-1487.

3-BEDROOMS, 2 YEARS OLD, ½ duplex, with large lot, located in Langford, take over assumable mortgage at 10½% plus $15,000 down or best offer. 474-2466.

REDUCED $2000, BY OWNER, custom-built 3-bdrm home with heated covered pool, water and mountain views, $94,900. 642-3083. No agents.

FAIRFIELD REALTY LTD.
Call the Fairfield Specialists
1295 FAIRFIELD RD. 383-2244

PRIVATE. HOUSE AND COTtage on lot, $54,000. Phone 5-7pm, 478-8957.

$47,900 COUNTRY COTTAGE, 2 bedrooms, utility room, garage. 479-8857, 385-8367.

253 COUNTRY HOMES and PROPERTIES

THETIS LAKE PARK SECLUDED 2.7 ACRES HOUSE AND COTTAGE

Situated on a totally secluded 2.7 acres of lawns, private walks, fruit trees and adjoining 700' of Thetis Lake Park, a delightful 3-bedroom home with good sea and mountain views, large living room with fireplace, spacious kitchen with breakfast room, family room with fireplace. The cottage has living room with fireplace, kitchen, bathroom, bedroom. The property is an island of seclusion for two families. EXCLUSIVE: $129,000.
TED WALFORD
Residence Office 24 Hrs. Office
598-1420 477-1841

HOUSE 4 ACRES

6-yr.-old, 1414 sq. ft. home. Loaded with extras — 2 fireplaces, large master bdrm. 3 bathrooms, family-sized kitchen, family rm. rec room, built-in vacuum. Large sundeck over double c/port for entertaining. 42 ft. by 24 ft. Workshop with grease pit. Ideal for a mechanic. Located in Metchosin. Asking $139,000.
386-3231 RAY MILAN 592-7525
BLOCK BROS. REALTY LTD.

NORTH SAANICH 7.3 ACRES

Prime arable land suitable for cattle, horses. 3 stall barn, tack room, milking barn, chicken house, an ideal hobby farm. There is a modern 6-yr.-old spacious custom home offering 4 BR's and den, family room, RI rec room, 3 baths, 2 heatilator FPs, intercom, thermopane plus many more features. Real value here. NEW MLS. $139,500.
JACK HOWES 721-5100
WALLY MICHAELS 477-4884
THE PERMANENT 477-0141

BEAUTIFUL COUNTRY LIVing on this 6.9 acres with lovely 2 story 3 year old open beam home, made with BC's beautiful wood, 1800 sq. ft., 3 bedrooms plus den, fireplace, garage, assumable mortgage of $59,000 at 10¼%. Asking $95,000. Private sale. 4804 Sooke Rd. 642-4729

GORDON HOLME LTD.
Sidney-Saanich Peninsula
656-1154 2444 Beacon Ave.

256 WATERFRONT PROPERTIES

WATERFRONT PENTHOUSE LUXURY

A superb WATERFRONT PENTHOUSE, with reception hall, large living room with fireplace, dining room, den, spacious kitchen with adjoining breakfast room-cum-conservatory, and 2 bedrooms. Master bedroom with dressing room and full ensuite. 2 bathrooms. 49' rooftop terrace offering total seclusion and magnificent view. 2 view balconies. A unique and exclusive PENTHOUSE residence situated on the Gorge WATERFRONT. EXCLUSIVE. $159,000.
TED WALFORD
Residence Office Office (24 Hrs.)
598-1420 477-1841
BLOCK BROS. REALTY LTD.

WATERFRONT GORGE, ADMIRALS

Here is a dandy waterfront home, large living room with fireplace, good sized dining room and patio off. Extra room not finished could be used as studio. Two sets of plumbing. Full bsmt. could be developed for what you like. Oil heating. Full price $129,500. Open to offers. Call HAROLD WARE 385-1580 or 386-6164 CASTLE PROPERTIES LTD.

NORTH SAANICH — ½ ACRE with excellent views towards Grouse Mountain. Well & septic tank already installed. Lowest price waterfront around — $70,000.

2 half acre lots overlooking Sattelite Channel, across from Piers Island. Piped water & hydro — Asking $85,000.
656-5337 Ted Phillips 656-5584
BLOCK BROS. REALTY LTD.

SHAWNIGAN LAKE FRONT, 3 or 4-bedroom home, plus 1-bedroom apartment up. $98,000 or trade for Victoria home or duplex. Phone 386-1607 or 112-743-5937.

258 CONDOMINIUMS

SPENCER CASTLE

Prestige location for quiet, gracious living. New, spacious 1435 sq. ft. 2 bdrm luxury condominium. Asking $124,000. Includes underground parking, full recreational facilities, separate guest accommodation, 5 acres of beautiful park setting, central location, to view anytime call SUZANNE PATERSON 388-6275 pgr. 915 or OPEN HOUSE weekends 1-4. Buzz 405 or 206-2930 Cook St. CASTLE PROPERTIES LTD. 386-6164.

KARA VISTA

Corner location. 1240 sq. ft. of living. Huge master bdrm — with 2-pce. ensuite. Beamed ceiling in LR.-DR. Lots of cupboard space in kitchen. That includes fridge and stove. Approx. $30,500 1st Mtg. at 11½%. Asking $45,900. This is an excellent building in the Cook-Hillside area. And must be sold.
JOHN ADANK MIKE REID
479-8135 386-3231 658-8419
BLOCK BROS. REALTY LTD.

VIEW - $47,500

2 bedrooms, large master, 1½ bath. Open kitchen arrangement. "The West Port", Esquimalt. 10% CCA. Vacant.
HERB SMITH
388-6275 (Pager 880)
VIDCO 388-4232

FULLY FURNISHED

One-bdrm condo located close-in on Johnson St. Includes bed, dresser, accessories, stereo, hide-a-bed, kitchen suite, pot and pans. Hurry on this one. Owners want to leave April 30. Only $34,900.
386-3231 RAY MILAN 592-7525
BLOCK BROS. REALTY LTD.

$37,900

Just listed, a one-bedroom condo in beautiful Royal Woods. Perfect for the young couple as it features all the amenities such as tennis court, swimming pool, sauna, etc. $25,000 assumable 1st mortgage at 10¾%. MLS.
GALE CHRISTENSON
477-0191 477-7047
Royal Trust

PRESTIGE TYPE CONDOminium, secluded corner suite, main floor, no steps, large living room with beautiful brick fireplace, dining room, 1½ baths, w/w, panelled bathroom, enclosed patio, beamed ceiling throughout. $47,900. Present mortgage could be assumed $29,500 at 11½%. 382-8419. Open House 10am-4pm daily. By owner, no agents please.

Spacious & Sensible

This 2-bedroom suite offers comfortable living within walking distance to downtown. Sensibly priced at $42,900. MLS. CALL TODAY
RON SCHIECK 477-0968
Seaspray Properties, 386-3124

258 CONDOMINIUMS

STADACONA CENTRE LUXURY ONE BEDROOM LARGE PATIO ASKING $59,900

Just three years old, this beautiful apartment home FACES WEST on to quiet Stadacona Avenue. Located on second floor in preferred Somerset House which houses the INDOOR HEATED SWIMMING POOL, sauna, swirlpool and changing rooms; spacious TUDOR LOUNGE; championship-size billiard table; hobby and crafts room; TUDOR LIBRARY with picture window looking out on pool. SUPERB TREED GARDEN GROUNDS WITH FOUNTAINS. Neighbourhood shopping without leaving the complex. UNDERGROUND PARKING and storage locker included. LOW TAXES ($556.97 GROSS). Close to all amenities both in Oak Bay and City. NOTE: PRESENT TENANT HAS ONE YEAR LEASE AT $400 PER MONTH, WITH ELEVEN MONTHS TO GO, SO EARLY OCCUPANCY IS NOT POSSIBLE UNLESS OTHER ARRANGEMENTS, SATISFACTORY TO THE TENANT, CAN BE MADE. Clear title. For additional information or appointment to view please call ROBERT YOUNG, 592-8191 or 388-6275 (Pager 2494) or 383-4124 anytime. Park Pacific Investments Ltd.

DOWNTOWN

5 blocks from city centre there is a 1-bedroom condominium in a solid concrete building, underground parking, games room, laundry room. It is four years old and very, very clean. No pets. No children and there are rental restrictions. Try it, you'll like it, especially for $29,900.
REID TOPP
381-5567 388-6275 Pgr. 619
GARDNER REALTY (1979) LTD.
385-7744

BEATS RENTING

This bachelor apartment is in a central location, roomy and in excellent condition. With any reasonable down payment you could certainly buy this home for less than renting anything comparable. Priced to meet the most discriminatory budget at $20,500.
REID TOPP
381-5567 388-6275 Pgr. 619
GARDNER REALTY (1979) LTD.
385-7744

OAK BAYS MOST LUXURIOUS BUILDING, 2605 WINDSOR RD. A POOL, SAUNA, PARTY ROOM ROOF GARDEN, STEAM ROOM, BARBECUE COURT, WORK SHOP, LOCKED UNDERGROUND PARKING.

2500 sq.ft. of palatial living, 3 bedrooms, 2 with dressing rooms and private ensuites, 2 additional bathrooms, fitted wool carpet and Quarry tiled floors. Kitchen with Jenair, G.E. Black glass appliances, compactor etc. Wet bar in large dining room, living room with fireplace and seaview. Cozy oak panelled den. 3 balconies, 2 parking stalls, $259,000.

1500 sq.ft., seaview, 2 bedrooms, 1½ baths, large living room with balcony, fully equipped galley kitchen, small den or family room, $144,500.

1440 sq.ft., park view. 2 bedrooms, similar to above. $139,500.

385-0991, 24 hour answering service.

COURT SALE

ONLY 12 left now! Sooke waterfront condos, 2 bdrms, fireplaces, $28,500 and $27,500. Hurry for these!
GLENN NICHOLLS
385-9741 598-7689
Henderson Realty Ltd.

LAUREL POINT

Luxury condominium with view of inner Harbour and Empress Hotel. 2-bedroom, two full bathrooms, 1260 sq.ft. Five appliances. Many amenities. Asking $115,000. Clear title. 386-1087.

CARNATION PLACE, 2 BEDroom condominium, 3rd floor. Includes fridge and stove, rec centre with pool, sauna and day-care. Low maintenance cost. Large assumable 11¾% mortgage. $42,000. 479-7514.

RUDYARD KIPLING
This prestige address offers cooperative suites with waterfront commanding view of Oak Bay Marina and Cadboro Bay. 1460 sq.ft., 2 bedroom, 2 full baths. By owner. $135,000. 598-4992

ROYAL WOODS
1 bedroom and den condominium on 1st floor, pool, sauna, tennis court, etc. $38,500. Call after 5, 652-9946.

UNIVERSITY PARK TERrace. 2 bedroom, assumable 10½% mortgage. Asking $42,500 477-6779 evenings and weekends.

259 TOWNHOUSES

OPPORTUNITY KNOCKS

Here is an opportunity to own a 3-bedroom, bath and a half townhouse in excellent condition. Same owners for 8 years. Large courtyard with roses and shrubs. Many extra features added to this home to make it the buy of the year for only $38,500. Call soon for exclusive viewing with EDNA SARGENT at 383-2202 or Office 598-3321.
JACK MEARS OAK BAY REALTY LTD.

3 BEDROOMS $49,500

In the Swan Lake area on a no-through-street is this very well kept townhouse of nearly 1200 sq. ft. Has good-sized in-line living rm./dining rm., bright kitchen with laundry, patio and yard off living room. 2 Parking stalls and good storage. Good value! Call to view. Exclusive.
CLIFF HALAYKO
477-7291 384-8075 (Pgr. 480)
D.F.H. REAL ESTATE LTD.

9¾% MTGS. UVIC AREA

12 Executive townhouses to be built adjacent to University of Victoria. Advantages of Government low interest 1st mtg. to qualified purchasers while funds last. First come — first served — Time is of the essence. For full detail contact Exclusive agent
HERB McDANNOLD 384-6768
THE PERMANENT 382-9191

TOWNHOUSE

3 bdrms, 1½ baths, galley kitchen, L-shaped LR and DR, glass doors to patio, swimming pool and playground in complex. $35,900. New ML. Call:
479-1667 Mary McGuire 479-7668
388-4271 D. Vallkoski 384-2057
J. H. WHITTOME & CO. LTD.

$51,500

This lovely corner suite has private finished yard, 3 BR and full basement. Excellent 10¾% financing. Vendor transferred. Must sell.
ANITA OR ALEX TAIT
OCEAN CITY REALTY LTD.
381-2233 388-6275 PAGER 382

WATERFRONT

Four Luxurious 2 br. town homes on picturesque Gorge Waterway.
from $110,000
TULL DEVELOPMENTS LTD.
592-0662 479-0244

PRIVATE SALE. 3 BEDROOM townhouse near Swan Lake. 383-8308 evenings.

263 GARAGES FOR SALE, RENT OR WANTED

NEED A PLACE TO WORK? On your car, truck or boat. Heated and well lit shop, reasonable rates, by day, week or month. Call Bob 382-4222.

BAY-QUADRA, STOREAGE only $20 per month. 658-5877

263 GARAGES FOR SALE, RENT OR WANTED

WANTED-SEPARATE GArage for storage. Phone 592-6867.

265 HOUSES WANTED TO BUY

BUYERS REQUESTING...
— Quiet area home for 2 adults. 2 Bedrms. plus office-den; 2 full baths preferred or space for same. Bright living area giving easy access to a sunny, secluded garden or patio area. Up to low 70's considered. Possession date flexible.
— University/College area. 3 Bedrms, fireplace, 2 bathrms. preferred. Home should be in excellent repair and clean. Large sunny yard and fruit trees. $70 to $78,000. price range.
— TOWNHOUSE. 3 Bedrms. Bright, fireplace, with appliances would help sale. Quiet widow with teenaged daughter. Close to REYNOLDS SCHOOL if possible. Low $50's.

If you have properties such as above, I can give prompt action. Please call me now to give you the advantage of FLEXIBLE POSSESSION dates plus EARLY SALES to QUALIFIED buyers. Thank you.
ERNIE BRIMBLECOMBE
477-7291 384-8075 (Pgr. 969)
D.F.H. REAL ESTATE LTD.

$150,000 HOME REQUIRED

A doctor with an expanding family is now looking for a 4 to 5 bdrm. family home. He would like some sort of view but not critical if the rest of the home fits. If you own such a property please call PETER VINCENT at CASTLE PROPERTIES 386-6164 or 595-4375 res.

HOME WANTED

Up to 15 years old, with 2 or 3 Bedrooms. In the Fairfield or South Oak Bay area. $90,000. Price range.
BILL KNOWLES 384-8101

Knowles
The HOME Team.

TOWNHOUSE

2-3 bdrm townhouse with undeveloped bsmt, needed for retired couple with woodworking hobby. Please call SUZANNE PATERSON 385-7194 or 388-6275 pgr. #915.

GORGE AREA

Urgent, I have a couple who desperately want a 2-3 bedrm home in 50's-$60's range. SUZANNE PATERSON 388-6275 pgr. #915 or 386-6164 CASTLE PROPERTIES LTD.

NEEDED NOW

In Vic West or Esquimalt area. Home with a 1-bedroom suite. For a purchaser who has just missed one! Are your considering selling? Then give me a call now, your home may be suitable.
ART STREIGHT
385-7744 388-6275 Pgr. 882
GARDNER REALTY (1979) LTD.

I AIN'T GOT NOBODYS

home anymore. I need listings as I sell all I can get. Do you want to sell your home? Call me and I will spend the maximum time possible to sell your property.
HAL BARBER
382-8101 Res. 385-4995
National Trust (Douglas)

NEED HOUSE WITH WORKSHOP!

My clients prefer the Western Community w — 2-3 bedrooms with double-car garage or workshop. Please call
SHIRLEY MOLLBERG 478-5327
Royal Trust 384-8001

GORGE OR MARIGOLD

I am desperate to find medium priced 2 or 3 bdrm homes for my serious cash clients. $50-$60,000 range. Please call with no obligation. CHRIS GREIG 386-6164 CASTLE PROPERTIES LTD. or 386-1296 res.

FROM ONTARIO

Golf pro is looking for 2 or 3 bedroom home near Camosun College, Gordon Head or Jubilee. Up to $70,000 cash.
598-3105 BEN GREIG 381-2233
OCEAN CITY REALTY LTD.

URGENT

My client needs a 3-bedroom home with in-law suite in the Marigold, Glanford, Strawberry Vale or View Royal areas. Call 477-0191 REG FRASER 479-1062
Royal Trust

FAIRFIELD

Purchaser looking for good duplex with basement. $90,000 range. Phone
477-0191 Jim Donnelly 477-8855
Royal Trust

ONTARIO COUPLE

Urgently require 2 or 3 bedroom home in nice residential area. Up to $70,000 cash.
BEN GREIG 598-3105 381-2233
OCEAN CITY REALTY LTD.

OUT OF TOWN BUYER WITH two small children wishes to purchase larger, older home, Oak Bay, Rockland, Fairfield. To $95,000. Please call JOHN HEWER 477-7121 or 477-8275. A.E. LEPAGE WESTERN LTD.

I HAVE EXTRA PURCHASERS wanting 2 and 3-bdrm homes in the $40,000-$59,000 range. Will discuss without obligation. PAUL PETERSON, 384-2835 or 386-6164, CASTLE PROPERTIES LTD.

CASH CLIENTS
Wish to buy home with 2-3 bedrms. Basement if possible. Phone Victor Wong 592-5454. Byron Price and Assoc. Ltd.

CASH PAID
If your house is suitable for rental purposes call my Agents Lee Wrobel and Randy Small. 385-1431. British American Realty Ltd.

WANTED-PRIVATE. 3-4 BEDroom home in good area, up to $80,000 and 2-3 bedroom home up to $55,000. Both with good existing financing. 477-4877.

WANTED IN GORDON HEAD area, large 4-5 bedroom house. $100,000 range. Age not important. Anytime in the next 6 months. 477-0351.

PRIVATE
Want older home. I will purchase for cash. 479-2209

PRIVATE
Country house, Saanich Peninsula, minimum 2 acres. 386-0807.

268 LISTINGS WANTED

MOVING?? Full Advertising Budget Available!!

All listings sold with clients waiting to buy. List with me and your property will receive maximum advertising exposure and energetic personal service, guaranteeing a sincere, conscientious effort for an up date on current Real Estate condition. NO HARM IN ASKING! Call 388-5555 (Bus.) Crummy Crabbe 479-7998 (Res.). B.C. Land & Insurance Agency Ltd., 530 Broughton St.

268 LISTINGS WANTED

CONDOMINIUMS WANTED
LYNN HOLMES—386-6762
LANDMARK PROPERTIES

ALL STAR REAL

Deaths and funerals

305 DEATHS and FUNERALS

BOWES — On February 3, 1980, Archie C., beloved husband of Reta Bowes, of Victoria, and formerly a resident of Yorkton for 23 years. Born March 28, 1898. Survived also by a daughter, Mrs. M. (Helen) Surkan, Prince Albert, Saskatchewan; four sons, Alban and Douglas, Victoria, Dr. Donald E. Danville, Pennsylvania and Dr. Kenneth, Edmonton; sixteen grandchildren; three great-grandchildren; one brother, Earl, Langley. Archie was an educator over a span of fifty years, served as a flying instructor, R.F.C., World War I; graduated from Queens University and University of Manitoba; principal of Imperial High School; superintendent of schools, Turtleford and Yorkton; served as instructor, American School, Lahore, Pakistan; member of A.F. & A.M. for sixty years serving as P.D.D.G.M.; past worthy patron, Eastern Star; member No. 434 U.C.T., Victoria; life member, Royal Canadian Legion and member of R.C.A.F. Association, Victoria; elder and secretary of the United Church for many years.

A private service was held. Rev. W. Van Druten officiated. Cremation. In lieu of flowers donations if so desired to the Heart Fund would be appreciated. Arrangements through the Memorial Society of B.C. and First Memorial Services.

CHAMPION — On February 3, 1980, in Victoria, B.C., Millicent Champion aged 75, a long time resident of Victoria, born in Chester, England. She is survived by one daughter Mrs. Mary Mayo of Scottsdale, Arizona; two granddaughters Megan and Kathleen; two grandsons Keven and Shawn; one great granddaughter Melissa Ann; one son Douglas Seal of Lancashire, England.

Funeral service on Thursday, February 7 at 10:00 a.m. in McCall Bros. FAMILY CHAPEL. Cremation.

COURVILLE — On February 5, 1980, in hospital in Victoria, B.C., Mrs. Greta C. Courville, aged 47 years, of 1800 Rossiter Place, a resident here for 25 years. She leaves her loving husband Arthur; two sons, Paul and Maurice at home; her father, Mr. Elmer Sisson, Coquitlam, B.C.; three sisters, Marion (Mrs. S. Jones) and Doreen (Mrs. L. Jones) of Sooke, B.C., Muriel (Mrs. Delahunt) of Parksville, B.C.; four brothers, Robert of Brookes, Alberta, Gabriel of Calgary, Alberta, Richard of Port Coquitlam, B.C., Kendall of Chilliwack, B.C.; she was predeceased by a brother Donald. She was an active member of the Christian Missionary Alliance Church, Victoria.

Funeral service will be held on Friday, February 8, 1980, at 3:30 p.m. in McCall Bros. Chapel, Johnson at Vancouver Streets, with the Rev. H. O. Craig officiating. Cremation. Flowers gratefully declined, friends so desiring may dedicate Gideon Bibles by phoning 592-3560 or 385-4465.

FOTHERINGHAM — Frederick Nicholls (Capt. Retired) of Victoria, B.C., peacefully at Victoria General Hospital on February 5, 1980, in his 72nd year. Survived by his loving wife, Pat; one son, Clint and daughter-in-law, Willine (Victoria); two grandchildren, Allan and Trish; three brothers, Cyril, Mesa, Arizona, Douglas, Sardis, B.C. and Lennox, Chilliwack, B.C.; one sister, Mrs. Gordon MacTavish (Marion), Chilliwack, B.C.; nephews, nieces and relatives. Mr. Fotheringham served overseas in The Second World War with the Regina Rifle Regiment. He was a member of 4 and X of Canada, the Scottish (Princess Mary's) Regimental Ass'n, the 800 Wing (Pacific), the Esquimalt Legion. He spent 25 years working with Army Cadets, also a member of R.U.S.I. of Canada, and an active member in the Pacific Men's Dart League.

Funeral service will be held Saturday, February 9, at 1:00 p.m., in the Chapel of First Memorial, 4725 Fatalse Drive. Archdeacon A. E. Hendy officiating. Interment. Flowers gratefully declined, donations may be made to the Canadian Cancer Society, 857 Caledonia Avenue, Victoria, B.C. Arrangements through the Memorial Society of B.C. and First Memorial Services.

GICAS — James, at his residence, 1660 Oak Bay Avenue, Victoria, B.C., on Sunday, February 3, 1980, in his 89th year. He leaves to mourn his loving wife, Margaret, at home; son, Alex (Sonny) of Metchosin, B.C.; daughter, Mrs. Mary Picke of Vancouver, B.C.; grandchildren; great grandchildren; one brother in Greece and many fine friends. He was an active member of the Greek Orthodox Church and the Ahepa (Greek) Lodge for over 37 years.

Visitation on Wednesday, February 6, 1980, from 7:00 p.m. to 9:00 p.m. and on Thursday, February 7, 1980, from 2:00 p.m. to 4:00 p.m. and from 7:00 p.m. to 9:00 p.m. in the Sands Mortuary Limited, "Memorial Chapel of Chimes", 1803 Quadra Street, Victoria, B.C. Service in the Sands Mortuary Limited, "Memorial Chapel of Chimes" on Friday, February 8, 1980, at 3:00 p.m. Rev. Father P. Pentikis of Bellingham, Washington, officiating. A short service will follow by the Ahepa (Greek) Lodge of Victoria. Interment at the Hatley Memorial Gardens.
SANDS—VICTORIA

HEYDON — On February 6, 1980 at Chemainus, B.C., Mr. George Edward Heydon beloved husband of Ivy Heydon of Chemainus Highway, Saltair, aged 82 years. Mr. Heydon had been a custodial officer for the Federal Government till his retirement in 1964. He was a veteran of both World Wars 1914-1918 and 1939-1945. Besides his loving wife he is survived by a son, Dr. Gordon Heydon of Chemainus, a grandson, Keith in London, Ontario and a granddaughter. Elizabeth in Mannheim, Germany.

Service for Mr. Heydon will be held on Friday, February 8, 1980 at 10:30 a.m. in Sands Funeral Chapel with the Rev. H. Ragg officiating. Cremation.
SANDS—DUNCAN

Heavy are our
hearts today.
Memory brings you
back once more.
To the time when
you were with us,
To the happy
days of yore.

294 MAINLAND AND OUT OF PROVINCE PROPERTIES

FALLBROOK, CALIFORNIA

Warm, sunny days enhance this eternally springtime 3 Br., 2 Ba., & den with fireplace home. 1½ ac. AVOCADO grove, vegetable garden, & 25 assorted orange, tangelo, family fruit. $179,900.

Golf Course home in sunny, warm Fallbrook, California. Sprarkling 3 Br., 2 Ba., den, cozy fireplace. Roses, vegetable garden, orange trees. $134,900.

PAYNE & ASSOCIATES
1501 S. Mission
Fallbrook, California
714-728-1174

305 DEATHS and FUNERALS

HODGES — Helen, in Victoria, B.C. Peacefully at home on February 4, 1980. Survived by husband Howard, children, David, Anne and Peter and seven grandchildren; one sister Jean of Toronto.

Private service at McCall Bros. FAMILY CHAPEL on Thursday, February 7 at 3:30 p.m. with the Rev. W. VanDruten officiating. Cremation (Flowers gratefully declined. Those so desiring, may contribute to the Canadian Cystic Fibrosis Foundation, P.O. Box 2, Victoria B.C. V8W 2M1).

MACKINTOSH — After a short illness at the Royal Jubilee Hospital on Tuesday, February 5, 1980, Mrs. Ruby Catherine Mackintosh, born in 1896 in Abergavenny, England and a resident of Victoria since 1912. Predeceased by her husband, William Robert Mackintosh in 1971. Beloved mother of Robert George Mackintosh and his wife, Rose and daughter, Kathy; Mrs. Gladys Dawe and husband, Bill and daughters, Janie, Julie and Susan; also two great-grandchildren, Melinda and Nathan. Mrs. Mackintosh was a long time member of the St. Andrew's Presbyterian Church, Victoria, B.C.

Service in the Sands Mortuary Limited, "Family Chapel of Memories", 1803 Quadra Street, Victoria, B.C. on Friday, February 8, 1980 at 2:00 p.m. Rev. Dr. J. Lewis W. McLean officiating. Flowers gratefully declined.
SANDS—VICTORIA

MINGERIAK — In Victoria, B.C. on January 31, 1980, Mr. Happy Mingeriak, aged 62 years, born at Lake Harbour, Baffin Island, North West Territories. He leaves his daughters, Ninguirapiq, Kopa, Syla and Kilabuk and his son, Pudloo.

Prayers will be offered in the Sands Mortuary Limited, "Memorial Chapel of Chimes", 1803 Quadra Street, Victoria, B.C. on Thursday, February 7, 1980 at 7:30 p.m. Mass will be celebrated in The Sacred Heart Church, 4040 Nelthorpe Street, Victoria, B.C. on Friday, February 8, 1980 at 11:00 a.m. Rev. Father William Mudge celebrant. Interment at the Royal Oak Burial Park.
SANDS—VICTORIA

RATTRAY — In Victoria, B.C. on February 4, 1980, Mrs. Catrin Clair Rattray, aged 96 years, born in England and a resident of Victoria for many years, late residence, 1450 Hillside Avenue. Predeceased by her husband, Laurence Rattray in 1965.

Service in the Sands Mortuary Limited, "Family Chapel of Memories", 1803 Quadra Street, Victoria, B.C. on Thursday, February 7, 1980 at 10:00 a.m. Rev. Cyril Venables officiating.
SANDS—VICTORIA

RAY — In Victoria, B.C. on February 5, 1980, Mrs. Olive Ray, age 79 years. Born in Victoria, B.C. late residence 63 Gorge Road East. She leaves her daughter, Helen Graas, Victoria, B.C., three sisters, Naomi Whitworth, her twin sister, Jessie Levings and Violet Anderson, Vancouver, B.C., several nieces and nephews.

Service in the Sands Mortuary Limited "Family Chapel of Memories" 1803 Quadra Street, Victoria, B.C. on Friday February 8, 1980 at 1:00 P.M. Archdeacon A. E. Hendy officiating. Flowers gratefully declined. Those so desiring may contribute to the Canadian Diabetic Association, 1005 View Street, Victoria, B.C. V8V 3L7.
SANDS—VICTORIA

SISTER MARY LUCINDA — Sister Mary Lucinda, nee Annie McCullough, died at Mount St. Angela on February 5, 1980. She was born in Belfast, Ireland, on August 30, 1890, the daughter of John McCullough and Rosanna Cunningham. She joined the Congregation of The Sisters of Saint Ann, Victoria, B.C., on June 18, 1914. After religious profession on July 26, 1916, Sister Mary Lucinda spent many years as a primary teacher in various schools conducted by the Congregation. Chief among her centres of successful teaching were Nanaimo; fourteen years in Juneau, Alaska; fifteen years in Vancouver; twelve years in Victoria, and the last fourteen years in retirement at Mount St. Angela, Victoria.

Prayers will be held at Mount St. Angela, Thursday evening at 7:30 and the funeral mass on Friday, February 8, 1980, at 10:00 a.m., with Monsignor Carl Thomas Albury officiating. Burial at Hatley Memorial Gardens. Cunningham Funeral Chapel in charge of arrangements.

SPENCER — At the Royal Jubilee Hospital, Victoria, B.C. on Wednesday, February 6, 1980, Mrs. Irene Victoria Spencer of Galiano, Salt Spring Island, B.C. Dearly beloved wife of Alfred Nelson (Spence) Spencer.

Private service in the Sands Mortuary Limited, "Family Chapel of Memories", 1803 Quadra Street, Victoria, B.C. on Thursday, February 7, 1980. Rev. A. Calder officiating.
SANDS—VICTORIA

VARLEY — At Saanich Peninsula Hospital on February 6, 1980, Mr. John Leonard (Len) Varley, age 75 years. Born in Todmorden, Yorkshire, England, late residence, 2302 Amherst Avenue, Sidney, B.C. He leaves his daughter, Clara Clouston, Sooke, B.C., sons, Richard and George, Victoria, B.C., nine grandchildren.

Service in the Sands Funeral Chapel of Roses, 9838 Fourth Street, Sidney, B.C. on Friday, February 8, 1980 at 10:00 a.m. Rev. Robert Sansom officiating. Flowers gratefully declined.
SANDS—SIDNEY

WILKINSON — On February 6, 1980, at Royal Jubilee Hospital, Mr. Alfred Maurice Wilkinson, aged 90 years, late of 1743 Foul Bay Road. A member of the Central Baptist Church, Mr. Wilkinson was predeceased by his wife, Annie, in 1975. He is survived by his loving daughter, Eileen; one brother, Frank, both of Victoria, and several nieces and nephews.

Funeral services will be held at 1:30 p.m. Friday, February 8, in Haywards Thomson & Irving Chapel, 1625 Quadra Street. Pastor Robert Holmes will officiate. Interment will be in Royal Oak Burial Park.

God in his wisdom
has recalled

The boon
his love had given

And though the body
slumbers here

The soul
is safe in heaven.

308 CARDS OF THANKS

We would like to thank our many friends and relatives for their warm messages of sympathy in the sudden loss of our beloved son and brother David. Our heartfelt thanks to those sending cards, flowers and food. A special thanks for the contributions to the Boys and Girls Club of the Western Community, the Colwood R.C.M.P., Padre Mills and Sands Chapel of the Heather for their kindness and consideration.
Dale, Kaye, Dean Rix

308 CARDS OF THANKS

Grace Whitmore would like to express sincere gratitude for the many kindnesses extended to her during the last illness of her beloved husband and father, Cecil. The many messages of warm sympathy were deeply appreciated.
—Grace Whitmore and sons Ian K., Bruce C.

MY FAMILY AND I WISH TO extend our heartfelt thanks and appreciation for the acts of kindness and help given to us in so many different ways when we suddenly lost our beloved husband and father. Also special thanks to Rev. Silvester, the pallbearers and McCalls.
Mrs. Audrey Pears and family.

309 IN MEMORIAM

CAPTAIN - Jim, In loving memory of a dear father who passed away Feb. 7th, 1978.
Tonight the stars are shining on
a lonely silent grave,
Where sleep and dreamy slumber one, we loved but could not save.
In sadness we saw your sinking,
We watched you fade away.
Our hearts were almost broken,
You fought so hard to stay.
But when we saw you sleeping,
so peacefully, free from pain.
We could not wish you back,
To suffer that again.
Loved and always remembered
by son Ted and family.

CRAWFORD - Cherished memories of Samuel, (Sammy) Beloved husband, father and grandfather, who passed away Feb. 11th, 1976.
Ever remembered, sadly missed, Ethel & family.

MITCHELL - In loving memory of a dear son, Allan, February 8, 1979.
O happy hours we once enjoyed,
How sweet their memory still,
But death has left a loneliness
The world can never fill.
The joys we shared together
Are the memories we hold dear,
And the happiness you gave us
Keeps you forever near.
You never really left us
Nor have you travelled far,
Just entered God's beautiful garden
And left the door ajar.
Sadly missed Mother and Stuart and family.

THEY SHALL GROW NOT OLD AS WE WHO ARE LEFT GROW OLD, AGE SHALL NOT WEARY THEM, NOR THE YEARS CONDEMN, AT THE GOING DOWN OF THE SUN, AND IN THE MORNING, WE WILL REMEMBER THEM.
WITH GRATITUDE, SANDS

310 FUNERAL DIRECTORS

Sands
FAMILY OWNED and OPERATED Since 1912
Victoria's 2 Dignified and Reverent Chapels
"Memorial Chapel of Chimes"
"Family Chapel of Memories"
1803 Quadra St.
Your Seven community chapels

VICTORIA	388-5155
SIDNEY	656-2932
COLWOOD	478-3821
DUNCAN	746-5212
LADYSMITH	245-2331
NANAIMO	753-2032

We Care About Vancouver Island Families

Sands

McCall's

THURSDAY
CHAMPION
Mrs. Millicent
10:00 a.m. FAMILY CHAPEL
ANDERSON
Mrs. Hilda Mary
11:00 a.m. FLORAL CHAPEL
HODGES
Mrs. Helen
3:30 p.m. Private
FAMILY CHAPEL
FRIDAY
GARDNER
Mrs. Marcella R.L.
10:00 a.m. FAMILY CHAPEL
BAUGH ALLEN
Mr. Gwilym Wilmot
2:00 p.m. ST. PAUL'S CHURCH
COURVILLE
Mrs. Greta Gifford
3:30 p.m. FLORAL CHAPEL
MONDAY
VOSPER
10:30 a.m. FAMILY CHAPEL

McCALL BROS. Funeral Chapels
JOHNSON AT VANCOUVER STREETS
For Funeral Information Phone 385-4465

Haywards (B.C. Funeral Co.)
Thomson & Irving
Funeral Chapels
1625 Quadra St.
386-3505

CUNNINGHAM FUNERAL CHAPEL
1155 FORT STREET
Phone 384-5512 or 384-8626
Offering dignified moderate service for all. Geo. S. Cunningham, owner, manager.

FIRST MEMORIAL SERVICES
Serving the Public and Exclusive Area Undertakers for the Memorial Society of B.C.
658-5244.

311 MONUMENTS

STEWART MONUMENTAL WORKS LTD.
ESTABLISHED 1896
Marble fireplace and tabletops.
1403 May St. 384-3452
Memorial of Distinction

Mortimer's Monuments
383-6421
709 KINGS RD. (at Douglas)
FOUNDED 1877

312 FLORISTS

Daisy Chain Florist
382-2512 435 Simcoe St.

Novelty vegetables worth trying

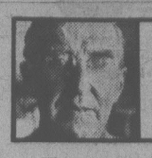

gardening
jack beastall

We vegetable gardeners can become quite set in our ways, growing the same things year after year and ignoring new introductions which are often superior in quality and food value.

In this way, we differ from the flower gardeners, for they are constantly seeking something new in color or form.

Very little compares with watching a new vegetable develop. It satisfies our gambling instinct and broadens our knowledge at the same time.

The gamble is whether it will, or will not, succeed in the local climate. If the first attempt is unsuccessful, but indicates the plant has merits, there is a tremendous satisfaction in planning a way to achieve greater success the following year.

It is unfortunate so many highly recommended but unusual vegetables should be listed in seed catalogues as "a novely for the home gardener".

In common usage today, a novelty is considered as something new, superficially attractive, and generally of little value. But in the seed catalogues the dictionary definition is applied: "fresh or new, a change or innovation, a new article of trade". Whether it has value is something the purchaser must decide.

To shun a vegetable because it is listed as a novelty is unreasonable; whenever we select a new variety of any vegetable we are working with a novelty as far as we are concerned.

The value of a novelty cannot be judged by the experiences of another gardener, since the micro-climate and the soil in his garden may differ considerably from our own, and his reaction could be biased.

Heat-loving varieties, which dominate the list of vegetables virtually unknown to local gardeners, will develop better in a low lying garden which traps summer heat than in a garden by salt water or exposed to winds on a hill where average summer temperatures are lower. But the low lying gardens have the disadvantage of the late spring frosts which must be avoided by sowing the seed indoors and transplanting to the open garden around late June.

Working a low lying southwestern slope I find that outdoor sowings of okra, sweet pepper, and eggplant are annoyingly slow until late July into August. Progress is then rapid, but a mid-September frost can ruin the plants before many fruits have been picked.

The solution has been to sow the seed indoors and grow the plants in pots until around mid-June, then transplant to an open deep coldframe in full sun that will give protection from cold winds and act as a heat trap. Covers are used only on cold nights. In this way the three heat loving vegetables mentioned give a satisfactory crop and are easily protected from an early frost, thus lengthening their cropping period.

Any enclosure of shiplap 45 to 60 cms high makes a heat trap, but watering cannot be done with a sprinkler nor can a driving rain provide adequate moisture. Careful hand watering is needed to avoid sudden chilling of the warm soil.

An area on the side of a building facing south or southwest is good for experimenting with novelties. The reflected heat from the wall of the building raises the temperature several degrees, often just the number of degrees needed for success. Windscreens of sacking, wood, or plastic film can be erected at the corners of the building to lessen cold draughts on plants and soil.

Man has always feared the unknown, but fear is not a valid reason for avoiding unknown plants. The worst that can happen is poor results the first year. But the experience gained, plus a little ingenuity, could mean the discovery of a high quality addtion to the family diet.

Forestry jobless too high: IWA

VANCOUVER (CP) — An economist with the International Woodworkers of America says statistics compiled by the industry in January show an unacceptable level of unemployment.

Doug Smyth, an economist with the union's western Canadian regional council No. 1 in Vancouver, said Wednesday he strongly disagrees with some statements made by forest industry officials that the level of layoffs were normal for the time of year.

A survey of 40 companies done Jan. 15 by Forest Industrial Relations Ltd. shows 7,587 workers were unemployed in forest manufacturing or logging in B.C. because of seasonal or marketing conditions, about one-quarter of the 29,067 workers normally employed by the 40 companies responding to the survey.

Of those out of work, 878 were off the job because of market conditions, 5,586 were off because of seasonal logging layoffs, 935 were without work because of seasonal manufacturing layoffs and 188 off because of "technological change."

But the survey says 125 of the 188 were off because the B.C. Railway strike and an additional 17 were off because of a permanent closure of a sawmill.

It was the first such survey done by the industrial relations company.

Smyth said statistics compiled by the union Jan. 7 showed 7,916 forest workers were laid off with 6,882 of them on the West Coast.

It's difficult to say what a normal level of unemployment is because the forest industry is a victim of cyclical markets and unpredictable seasonal factors, he said, but the union feels the level of unemployment in January was much too high.

NOTICE OF APPLICATION FOR CHANGE OF NAME

NOTICE is hereby given that an application will be made to the Director of Vital Statistics for a change of name, pursuant to the provisions of the "Change of Name Act," by me, Michele Lorraine Dearing, of 1750 Haultain Street, Victoria, B.C., as follows: To change my name from Michele Lorraine Dearing to Michele Lorraine Godfrey.

Dated this 31st day of January, 1980.

Michele L. Dearing

British Columbia Housing Management Commission

Sealed Tenders marked Tenders For Oil Delivery, will be received until 4:00 p.m., Friday, February 22, 1980, for oil delivery at two locations. Contract for approximately 50,000 gallons. Bids to be stated in terms of discount off current delivery price and will run from March 1, 1980, to February 28th, 1981.

Further information may be obtained at B.C. Housing Management Commission Office, #201-3440 Douglas Street, phone 382-6127. The lowest nor any tender not necessarily accepted.

NOTICE OF APPLICATION FOR CHANGE OF NAME

NOTICE is hereby given that an application will be made to the Director of Vital Statistics for a change of name, pursuant to the provisions of the "Change of Name Act," by me: Anne Mary Lambert of 254½ Island Hwy., in Victoria, in the Province of British Columbia, as follows: To change my name from Anne Mary Lambert to Anne Mary Bell.

Dated this 16th day of January, A.D. 1980.

ANNE MARY LAMBERT

NOTICE OF APPLICATION FOR CHANGE OF NAME

NOTICE is hereby given that an application will be made to the Director of Vital Statistics for a change of name, pursuant to the provisions of the "Change of Name Act," by me: Monica Kusiak of 1681 Pear St. in Victoria, in the Province of British Columbia, as follows: To change my name from Monica Kusiak to Monica Anne Kusiak.

Dated this 31st day of January, A.D. 1980.

MONICA KUSIAK

Defence Construction Canada / Construction de defense Canada

PROJECT: Interior Painting Various Buildings (Dockyard) CFB Esquimalt, B.C.
File: ES 999 15

SEALED TENDERS, marked as to content, addressed to the undersigned must be received not later than 3:00 p.m. E.S.T.
Friday, February 22, 1980
Tender documents may be obtained by Prime Contractors only from DCL Plans Section, Ottawa, at the address below. (For tender documents call 613-998-9549 or telex 053-4231.)
Security deposits, if called for in the tender documents, must accompany tenders.

W. J. Mulock, Secretary,
Defence Construction (1951) Limited,
12th Floor, S.B.I. Building,
Billings Bridge Plaza,
2323 Riverside Drive,
OTTAWA, Ontario,
K1A 0K3

British Columbia Buildings Corporation

Leased Space Requirements City of Nanaimo

The Corporation will require approximately 1,016m² (10,940 sq. ft.) of NET usable modern air conditioned office space in one building together with 390m² (4,200 sq. ft.) of storage/warehouse space in the City of Nanaimo.

The space requirement would be preferably in an existing building but consideration will be given to a development proposal, if the desired occupancy date of **May 1, 1980** cannot be met for existing space.

General description of space required outside of general circulation and group storage, will be open landscaping work areas with the exception being 1 private office 16.75m², a projection room 4.6m², a storage and drying area 1.85m², a library room 16.25m², a conference room with break area 24.12m², a reception area with display area 37.16m², a conference meeting (sound-proofed) room 18.58m², five interview rooms of 9.3m² each, first-aid sick room 11.14m², a shower room 4.64m², two wet labs 18.58m² each and a pesticide and hazardous chemical storage area of 37.16m² (separate and unheated). Also a warehouse space area of 316m² to facilitate a workshop and storage of marine supplies and boats. A minimum of 20 parking stalls will be required.

Gross turnkey proposals are requested for a term of five years with a further option to renew for an additional five years.

Proposals should be submitted by **3:00 p.m. local time, February 21, 1980** at the office of the **Supervisor, Lease Negotiations, British Columbia Buildings Corporation, 400-910 Government Street, P.O. Box 1112, Victoria, B.C. V8W 2T4.**

For additional information telephone **Gordon Elliott, Lease Negotiator** at **387-3528, Victoria, B.C.**

The Corporation reserves the right to further negotiate any offer. The lowest or any offer will not necessarily be accepted.

auctions · appraisals
AUCTION EVERY FRIDAY NIGHT
Kilshaw's OF VICTORIA
six generations
AUCTION
FRIDAY, 7 P.M.
Cedar Chest
B/F Desk
Twin Spool Beds
Col. Chest & Dresser

OFFICE EQUIPMENT
Desks
File Cabinets
Office & Steno Chairs
Dividers
Metal Storage Cabinets
Card Index Files

Port. Color TV
Chester Stes.
Occ. Tables
Fine China
Etched Crystal Glassware
Over 350 Items on Display Daily at:
KILSHAWS
1115 Fort St. 384-6441

Special Offer
FOR PRIVATE PARTY CLASSIFIED ADVERTISERS
Use this handy coupon to place your Classified Advertisement and save money

Name .....
Address .....
Phone No. .....
Signature .....
No. of insertions ..... Amount Enclosed $ .....

FILL OUT AND MAIL TO
SPECIAL OFFER
Victoria Press,
P.O. Box 300,
Victoria, B.C.
V8W 2N4.
OR
DELIVER IN PERSON TO
2621 Douglas St.,
Victoria, B.C.

Your ad will run as soon as possible upon receipt of this coupon and payment or please specify consecutive dates.

Classification Number ..... 10 WORDS MINIMUM

10 Words for 1 insertion in The Daily Colonist and Victoria Times: $1.20
12¢ for each additional word.
10 Words for 3 insertions in The Daily Colonist and Victoria Times: $2.85
28¢ for each additional word.
10 Words for 6 insertions in The Daily Colonist and Victoria Times: $4.50
45¢ for each additional word.

Victoria Press Box Charge $3.50 per month.
Replies to be mailed Replies to be held for pickup.

All ads must be written in regular classified style, and run on consecutive days.

All real estate, mobile home, rental and business advertising is considered to be commercial advertising and will not qualify for this special offer.

SEND CHEQUE or MONEY ORDER
— NO REFUNDS —

THE DAILY COLONIST AND VICTORIA TIMES

Savage prison riot predictable, experts say

By LOIS TIMNICK
Los Angeles Times

The savagery of the uprising at the New Mexico State Penitentiary, in which 33 inmates were killed, has stunned and horrified the public.

But violence experts say that both the riot and the savagery that accompanied it were predictable and understandable.

The brutal violence that erupted between inmates, but largely spared the guards, was probably begun by a handful of pathologically disturbed prisoners and then escalated in a kind of macho oneupmanship, said Dr. Frank Ervin, a psychiatrist at McGill University in Montreal who is an expert on violence:

"These people lacked the normal controls — because of drug intoxication like 'angel dust,' structural brain lesions or psychotic thought disorders that cause a person to see the world differently — that order behavior, including violent behavior, and limit how far it is appropriate to go — even when you've decided to kill."

Several drugs, including amphetamines, were found in the prison after the riot, and at least several inmates died of drug overdoses. The prison pharmacy had been sacked, and contraband drugs are thought to have been available as well.

Several prisoners were either beheaded, impaled on pipes, burned with a blowtorch, castrated or had their eyes gouged out.

Ervin and several other psychiatrists interviewed by the *Los Angeles Times* suggested that once the riot started, it spread to men who participated in group acts that they would not do as individuals, even as individual criminals. Such a phenomenon is known as mob psychology.

The rage attached to such activity got translated into really hurting the victims, not merely making a clean kill, speculated Dr. John Lion, director of the University of Maryland's clinical research program for violent behavior in Baltimore.

Dr. J. Wesson Ashford, a psychiatrist at the University of California in Los Angeles (UCLA).

Angry, crazy people who know how to kill and see nothing wrong with it, already lack internal controls and are held in check only by external controls, which were destroyed early on in the New Mexico riot, Wesson said.

Under such circumstances, nothing matters but "getting back at those who've done them wrong and establishng dominance like a monkey troop gone wild."

Attacking fellow inmates rather than guards is logical, according to Dr. Lion. Not only are they more available, but tremendous emotional attachments are formed in prisons — homosexual liaisons, jealousies, internal power struggles with clear leaders and followers.

UCLA's Ashford added that the guards tend to be regarded as father figures. "When you get angry and frustrated," he said, "you don't beat up your father, you take it out on your brothers and sisters. It's competitive sibling rivalry."

Dr. Saul Faerstein, a University of Southern California psychiatrist and a consultant to the California parole board, said the prison gangs can't be eliminated: "But there is less fighting over turf and space if you can keep them apart. When you have too many chickens in the coop they start pecking at each other." Animal studies have shown that when you reach a certain degree of overcrowding, rats will start to attack, and mutilate, each other.

Like most prisons, Santa Fe was a powder keg with only one uncertainty: who would drop the match and when. More than 1,100 men were housed in quarters intended for 800; some had to sleep on mattresses on the floor.

It was inadequately guarded by insufficient numbers of young, untrained men. Fewer than 30 guards were on duty when the trouble started.

Also, the usual "safety valve" provided by joking and horseplay had been eliminated in a general crackdown that followed the escape of 11 inmates in December.

All these — the overcrowding, lack of authority, abundance of seriously mentally disturbed (psychotic or borderline) prisoners, and availability of drugs and alcohol — made New Mexico State Penitentiary ripe for riot, according to another violence expert, Dr. J. J. West, chairman of psychiatry at UCLA. As for the savagery: "A lot of murderers mutilate their victims under the discharge of very primitive feelings."

Rebels elude patrol

Times News Services

TEL AVIV — An Israeli army patrol clashed early today with a band of Palestinian guerrillas near the Israeli-Lebanese frontier before the infiltrators escaped back into Lebanon, the Tel Aviv military command said.

There was no immediate Palestinian comment on the report.

It was the first infiltration attempt reported by Israel along the Lebanese frontier since last July, when Israeli troops killed three Palestinian raiders without any Israeli casualties.

Tension has been climbing along the northern frontier in recent days as Israel and Syria accused each other of preparing for war.

In another development, rival Christian militia factions battled with machine guns and mortars in near two villages in northern Lebanon. Five men were killed and eight wounded, the government said.

Also, Israeli warplanes today swept over Beirut, already jittery because of reports that Syria plans to withdraw its peace-keeping forces from the port city.

The Palestine Liberation Organization claimed it had shot at the Israeli warplanes. There was no immediate elaboration on the reports from state-owned Beirut radio.

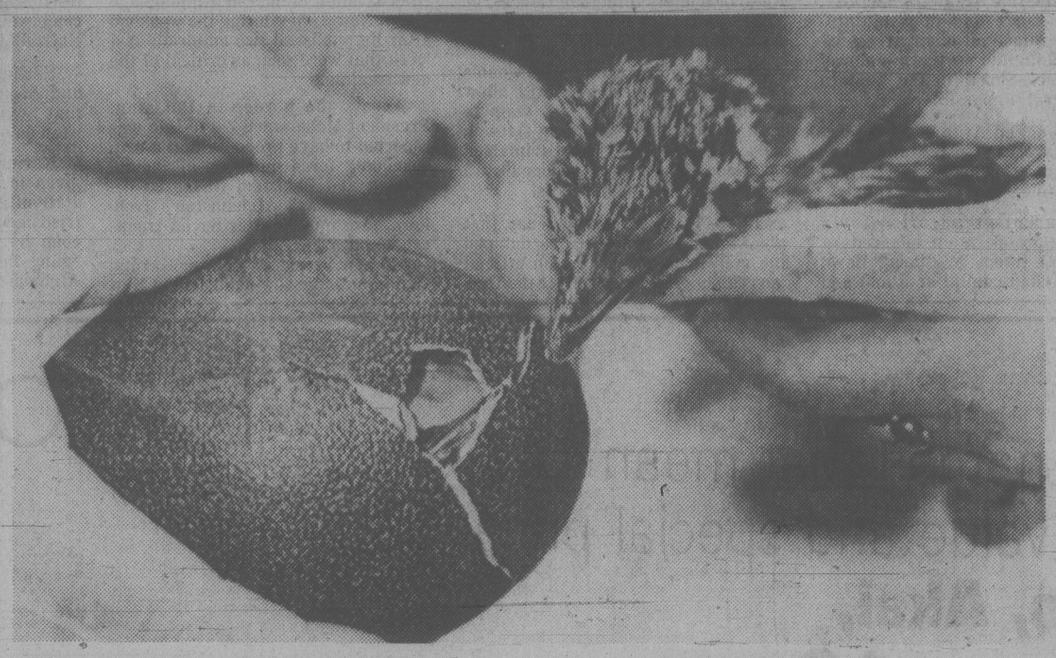

LATER EMU EMULATES recently hatched brother (sister?) — who looks on curiously — as it pecks its way into the world at Oregon State University's poultry farm in Corvallis, Ore. The ostrich-like chicks, whose native habitat is Australia, are being hatched in a university incubator because current temperatures are too cold for them at their owner's wild game farm in the southern part of the state.

Rice marchers retreat

ARANYAPRATHET, Thailand (AP) — A group of Western politicians and celebrities turned 20 truckloads of rice and medical supplies over to the Thai Red Cross today after their March for Survival was turned back at the Cambodian border.

March participants said they intended the Red Cross to distribute the supplies among displaced Thais and Cambodian refugees inside Thailand.

Most of the marchers — including American folk singer Joan Baez, Norwegian actress Liv Ullman, British MP Winston Churchill III, U.S. civil rights activist Bayard Rustin and New York rabbi Marc Tanenbaum — were expected to return to Bangkok later today.

The handover of supplies took place in this Thai border town, 224 kilometres east of Bangkok. The Vietnamese-backed Cambodian government in Phnom Penh earlier had condemned the march as a "very vile action" designed to interfere in Cambodia's internal affairs and had said it would not permit the Westerners into the country.

Cars-for-pot gang guilty

BIRMINGHAM (AP) — A court Wednesday convicted four young Britons who authorities had described as top figures in a syndicate that funnelled $44 million in drugs from Lebanon into Canada, the United States and Western Europe.

Court was told the syndicate traded expensive cars stolen in Western Europe for hashish and marijuana from the Middle East.

The four will be sentenced later, along with four others, all British, who previously were found guilty by another Birmingham court. No date was set for sentencing.

All were found guilty of charges including conspiracy to smuggle drugs, car theft and passport forgery. Sentences could run to more than 10 years.

Police said two members of the Amsterdam-based ring — organized by an unnamed American — are still at large and probably living on the proceeds of the group's five-year run.

Police said the gang had more than 30 members at its peak. They said gang members stole at least 280 expensive cars worth a total of $6.6 million, took them to the Middle East and exchanged them for hashish and marijuana.

A syndicate connection supplied passports, drivers licences and international documents.

The drugs were smuggled back to Amsterdam where an American, Samuel George, directed the organization from a youth hostel, the court was told.

George died in mysterious circumstances in Paris a year ago. Police are looking for his French wife and the alleged banker of the group.

Crossword By Eugene Sheffer

ACROSS
1 Roadside sign
5 Venus de Milo lacks them
9 Surpass
12 Word with ginger
13 Cheer
14 Maugham's "Cakes and —"
15 Desire, maybe?
17 Caviar
18 Compounds
19 Flower
21 "Clair — Lune"
22 Fra — Lippi
24 Risque
27 Storage compartment
28 Couple
31 Fem. goal
32 Soak
33 Brood of pheasants
34 Beget
36 Past
37 Concerning
38 Kind of orange
40 Newspaper feature
41 Detective's aids
43 Runs off
47 Political org.
48 Cruise area
51 "— Alone"
52 Scent
53 Gaelic
54 Joey, for example
55 Resiliency
56 Location

DOWN
1 Philosophy term
2 Park dwellers
3 Not sweet
4 Very fast
5 Companion to crafts
6 Legendary bird
7 Extinct bird
8 Flogger's instrument
9 Funnies
10 Lily's relative
11 Equal
16 Before
20 Mata Hari was one
22 Faithful
23 Preposition
24 Legal matter
25 Greek nickname
26 Fair attraction
27 Blow one's horn
29 Small violin
30 Tokyo, once
35 Suffix for Japan
37 Southwestern dwellings
39 Neckwear
40 Clerical vestment
41 Henhouse
42 Actress Turner
43 Ireland, to some
44 Sprite
45 "— of Eden"
46 Snick's partner
49 Fuss
50 Actor Howard

Avg. solution time: 23 min.

B	A	W	L	■	T	W	O	■	A	S	I	A
A	M	I	A	■	R	I	M	■	D	U	S	T
S	U	N	S	H	I	N	E	■	O	N	T	O
E	R	O	T	I	I	C	■	G	O	R	D	O
N	■	■	S	E	E	■	A	L	I	I	I	■
B	U	S	■	S	P	Y	■	E	N	A	T	E
A	L	U	M	■	S	I	B	■	G	L	E	E
R	E	N	A	N	■	P	A	S	■	S	A	L
■	■	S	L	O	P	■	N	O	B	■	■	■
R	E	H	I	R	E	■	A	R	R	O	Y	O
A	L	A	N	■	S	U	N	B	U	R	S	T
N	O	D	E	■	O	D	A	■	S	N	E	E
T	I	E	S	■	S	O	S	■	H	E	R	A

2-14

Answer to yesterday's puzzle.

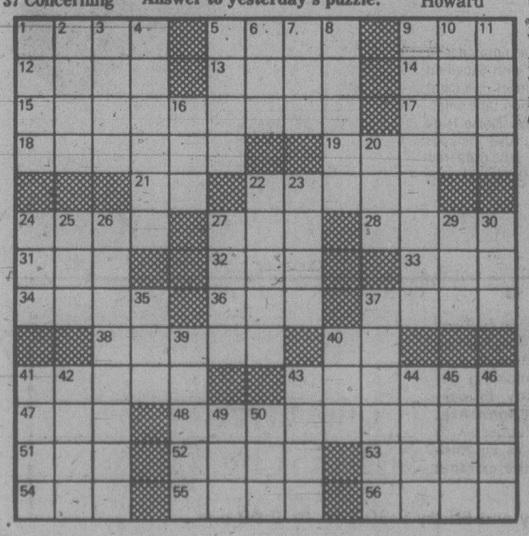

Sindona bail ended

NEW YORK (Reuter) — A federal judge on Wednesday revoked the $3-million bail of Michele Sindona, the one-time Montreal financier accused of fraud and conspiracy in the biggest banking crash in U.S. history.

District Judge Thomas Griesa ordered Sindona jailed whenever he is not in court.

Lawyers said Griesa had forbidden them to discuss why the bail was revoked. There was speculation that Sindona's life may have been threatened or that authorities feared he might try to flee.

A small army of federal marshals descended on the courtroom just as Sindona's trial was about to begin. Rigid security measures were introduced, including electronic frisking of reporters and spectators.

A jury of six men and six women seated Tuesday was ordered sequestered for the duration of the trial, expected to last six to eight weeks.

Sindona, 59, is charged in a 69-count U.S. federal indictment with defrauding the Franklin National Bank of $45 million, causing its collapse in 1974.

He also is wanted in Italy in connection with fraud cases totalling $225 million involving banks he owned there.

Sindona, a fruit and vegetable peddler who built up a $50-million financial empire, disappeared on Aug. 2 while free in the same $3-million bond awaiting trial in the fraud case.

He reappeared Oct. 16, claiming he had been kidnapped at gunpoint and held in a New York suburb, most of the time in a windowless room. Sindona said he thought his captors were Italian leftists or radicals. He claimed they sought information on bribes he and others may have given to Italian politicians.

Neither the FBI nor the New York Police Department has accepted Sindona's account of his disappearance. They listed him simply as a missing person.

Tanker fire controlled by crewmen

MIAMI, Fla. (AP) — Fire that burned out the engine room of an oil-laden tanker Wednesday forcing 24 crew members to flee in lifeboats was brought under control a few hours later, the U.S. Coast Guard reported.

Nine crew members stayed aboard to fight the blaze on the 180-metre tanker Aries, which radioed a mayday distress signal about 2 p.m. from west of the desolate Dry Tortugas.

"Everything is out; everything is under control," said Petty Officer Johnnie Long at the coast guard station in Miami.

The blaze that burned out of control in the engine room apparently was caused by an electrical malfunction and then spread to other parts of the ship.

Goose now loose from beer noose

WAYNE, N.J. (AP) — A four-month wild goose chase has ended for a persistent New Jersey housewife who finally freed a Canada goose from a plastic "noose" that had become entwined around its neck and head.

Joyce Shapiro, 55, had tried since October to help the goose that fed along with hundreds of others outside her lakefront home in this suburban community of 49,000.

Her vigil paid off Tuesday when she managed to trap the goose in a makeshift cage, cut off the plastic — the "collar" from a six-pack of canned beer — and release the animal unharmed.

The long-necked bird's predicament was discovered last fall by a golfer at the Packenpack golf club, near Mrs. Shapiro's home. The plastic collar seemed to frighten other geese and made it hard for the goose to eat.

Golfers and bird watchers tried in vain to capture the goose and free him, but Shapiro continued her quest. She built a gated, chicken-wire cage to try to confine the bird, and the ploy paid off.

"I was looking out the window, when I saw that the goose was actually sitting all the way in the cage eating the cracked corn." She quickly pulled the string to the cage, which ran through the window of her husband's study.

THINK
Summer
and SAVE

Forget about the Snow and the Rain, the Frost and Wind. Think Summer now and Save on this Clearance of

New and Used
YARD TOOLS

Toro 19" Side Bagger
Gas-powered 1978 model. 6 only 199.99

Sunbeam Rotary
18" cut. Twin blades 2 only 89.99

Viking 2 h.p. "Till-it"
Lightweight model 1 only 149.99

M.T.D. Roto-Tiller
5 h.p. motor 1978 model. 1 only 299.99

Viking Roto-Tiller
8 h.p. motor. 1978 model. 1 only 399.99

Heavy Duty Barrow
Wooden handles. 1978 model. 2only 34.99

Lawn-Flight 8 h.p. Riding Tractor-Mower
Powerful 8 h.p. motor with twin-blade mower to give 34" cut. 1 only 999.99

USED LAWNMOWERS
These used mowers have been cleaned and reconditioned and are offered at substantial savings.

McLane Front Throw
20" cut. 3 h.p. reel-type 1 only 499.97

Viking Mulch and Mow
4 h.p. motor. 20" cut 1 only 189.97

Toro Rear-Bagger
Gas powered. 18" cut. 1 only 279.97

Sunbeam Electric
Twin blade. 18" cut. 2 only 109.97

Toro Key-Start
21" cut. Gas powered. 1 only 429.97

Sunbeam Electric
Single blade. 18" cut. 1only 139.97

New and Used Grass Trimmers

Heavy Duty Trimmer
Black and Decker make. 1976 model. NEW 1 only 49.99

Weedeater "Snippy"
Electric USED 1 Only 29.97

Homelite "ST 100"
Gas model. USED 1 only 139.97

Toro Cordless
Use in damp areas USED 1 only 54.97

PERSONAL SHOPPING ONLY ON ALL THESE MACHINES

Garden Shop, Main Floor, Home Furnishings Bldg.

EATON'S

Gold falls off

LONDON (AP) — Gold prices plunged in Western Europe today, falling to $699.25 U.S. — $810 Canadian — by the afternoon fix in London after closing at $718 U.S. on Wednesday.

The U.S. dollar was steady against major world currencies.

In Zurich, the metal first slipped below $700 U.S. but later was quoted at $705.50, down from $710.50 the day before.

In Hong Kong, gold closed at $714.50, up $32 on the previous day.

On Wednesday, the International Monetary Fund auctioned 444,000 ounces of gold in Washington at an average price of $712.12, a record auction price.

Silver sold in London this morning at $37.70 U.S. an ounce, down from $39.50 the night before.

In London, the British pound, trading at its highest levels since last July, eased slightly to $2.3075.

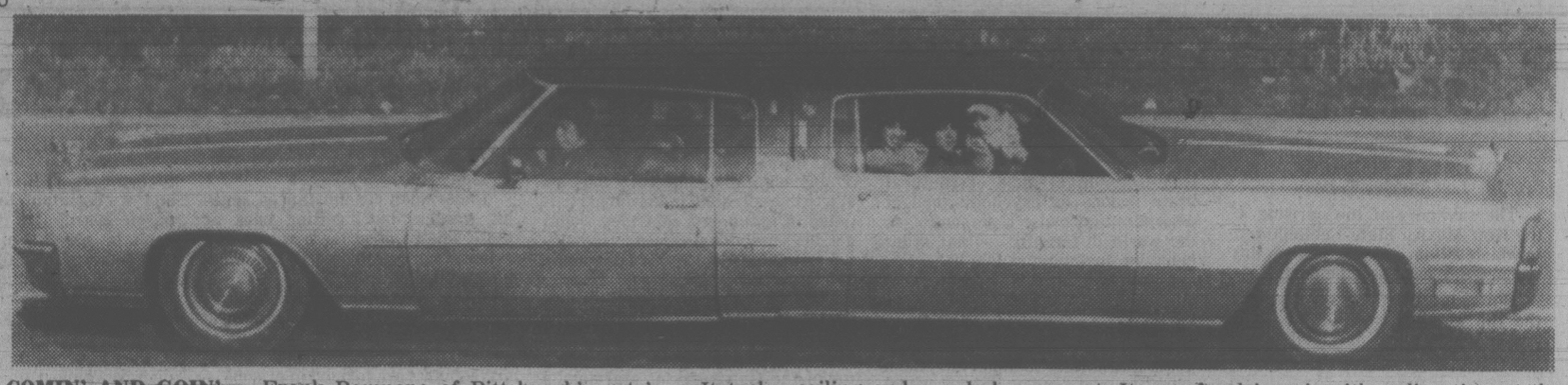

COMIN' AND GOIN' — Frank Pampena of Pittsburgh's got 'em. It took Pampena two years to cut apart, then weld together a 1972 Oldsmobile, left, and a 1970 Cadillac Eldorado. The "Oldsorado" sports a bar, a mirrored ceiling and a red shag carpet. It may be driven in either direction as the Eldorado had front-wheel drive, and this could help Pampena argue his way out of a ticket for driving the wrong way on a one-way street.

War materiel rumbles into Afghan heartland

Times News Services

HEIRATAN, Afghanistan — Vast quantities of Soviet equipment, including tanks and lighter armored vehicles, are still pouring through this lonely border post on Afghanistan's northern frontier with the Soviet Union.

A Manchester *Guardian* reporter said she watched earlier this week as a massive Soviet convoy, belching black smoke, rumbled toward the Afghan heartland. It included 150 military trucks (many carrying gasoline), 50 armored personnel carriers and five sophisticated T-62 tanks.

The convoy carried everything the Red Army apparently needs to maintain its presence here, including bridge-building materiel, tank-recovery equipment, firewood and tons of onions and potatoes to feed the 85,000 Soviet troops believed to have arrived here since the Moscow-backed coup of Dec. 27.

The convoy was headed south to the small town of Mazar-e-Sharif and the strategically vital Salang Pass which tunnels about three miles through the mighty Hindu Kush mountain range. The pass is Moscow's only highway link to the capital of Kabul and southern Afghanistan. Heavy snowfalls, rebel resistance and poor maintenance have made all other access by road, including the northern highway from Mazar-e-Sharif to the western town of Herat, impassible.

Soviet-backed Afghan forces reportedly have been using air-strikes and artillery to counter fierce rebel resistance in eastern Afghanistan.

In apparent preparation for a major military operation, hundreds of fresh Soviet troops are being flown into the Afghan capital of Kabul and Afghan units are being built up with Russian soldiers filling the ranks, *The Times of London* reported today in a dispatch from Kabul.

It was also reported that Afghan's Soviet-puppet government will allow an International Red Cross team to visit political prisoners in Afghan jails. The Red Cross had complained the Kabul government reneged on a promise to permit such visits.

It was further learned today that the Afghan government has dumped the man it named to edit an official government newspaper after the Dec. 27 coup. Mohammed Rahim Rafat was fired as editor of the English-language *Kabul New Times* during the weekend after he published two editorials last week that were seen as critical of the new regime.

Across the border in Pakistan, President Mohammed Zia ul-Haq was reported to have proposed that a peacekeeping force made up of Indian, Iranian and Pakistani troops be deployed to guard Afghanistan's frontiers, presumably after Soviet troops are withdrawn.

Afghan President Babrak Karmal said in an interview published in New Delhi today that Soviet troops had entered Afghanistan 10 days before the coup which toppled his predecessor Hafizullah Amin.

Earlier versions given by the Soviet and Afghan governments indicated that Soviet troops entered Afghanistan on or after the coup date.

Karmal also said in the interview, given in Kabul to India's pro-Soviet *Patriot* newspaper, that Amin was tried and sentenced to death before the coup by the other members of the ruling People's Democratic party of Afghanistan.

First black man in White House to sting like bee?

Times News Services

NAIROBI — Ex-heavyweight boxing champ Muhammad Ali says he'll become the first black president of the United States in 1988.

"I am the right age and I am handsome," he told reporters here Wednesday. "I have been more popular for a long time than anybody else in the world."

For now, he said, President Carter is the "best white man" in the Democratic race.

It was at Carter's request that the three-times world heavyweight boxing champion began his controversial tour of black Africa this week to persuade nations to join a boycott of the Moscow Olympics unless the Soviet Union withdraws its troops from Afghanistan.

He ran into heavy weather in Tanzania, his first stop, where reporters grilled him for supporting the U.S. while it continues to trade with white-ruled South Africa.

In Kenya, however, Ali got a warm welcome and said at a reception in the home of U.S. ambassador Wilbert Le Melle Tuesday night that he would run for president of the United States in 1988 and win easily:

"I will get the votes and when I become president I won't lie . . . I will be truthful and I will bring justice to black people, to Puerto Ricans, to Cubans and to South Africans."

In Lagos, Nigeria, Wednesday night, Ali missed a major confrontation with demonstrating groups today when his commercial flight failed to arrive on schedule.

Shell begins oilnap suit

LONDON (AP) — Shell Oil International of London is taking legal action claiming $57.5 million against an unidentified company in South Africa in the sinking of a supertanker whose oil cargo reportedly had been replaced with seawater.

Shell would not identify who it was suing because a spokesman said the company was prevented by legal restrictions.

The action is the second taken by Shell since the tanker Salem sank off Dakar, Senegal, on Jan. 17 after a series of explosions. Shell has said it owned the Salem's cargo of 193,000 tons of light Kuwaiti crude oil.

The company issued a writ last week claiming $56.8 million against Frederick Soudan, chairman of the Liberian-registered Oxford Shipping Co. which owned the tanker. Oxford Shipping also operates out of Houston, Texas.

Soudan has, through his London attorneys, denied responsibility for the Salem's disappearance and its cargo of oil, destined for Italy.

Soudan left London for Geneva five days ago, the day after Lloyd's and Scotland Yard began an investigation into what a Shell spokesman described as "a breathtaking case of maritime fraud."

Investigators quoted a crew member of the ship as saying the oil was secretly unloaded at Durban, where the Salem made an unscheduled stop, Dec.27.

Fifteen days later, investigators say, the vessel was scuttled off Senegal in one of the deepest trenches in the Atlantic Ocean to prevent divers from checking the hull.

Shipping scene

DEPARTMENT OF TRANSPORT

Vancouver, Camsell and Racer in port; Quadra on Station Papa; Douglas undergoing refit in Yarrows shipyard; Rider in Sand Heads patrol area; Ready in Jervis patrol area; Narwhal in Victoria patrol area.

OCEAN SCIENCES

Parizeau at Cape Beale; Richardson undergoing refit at Sterling shipyard in Vancouver; Vector in Chatham Channel.

NAVY

Cowichan and Porte Dauphine in Vancouver, no return date listed; Yukon in local waters, returning 4:15 p.m. Feb. 8; Provider, Kootenay, Restigouche and Gatineau en route to Pearl Harbor, no return date listed; all other ships in port.

DEEPSEA SHIPS

(All cargoes are forest products unless otherwise stated.)

Esquimalt — Star Opal, freighter in for repairs; Ocean Ensemble, bulk carrier in for work; Humbak, Polish troller in for work.

Cowichan Bay — Keyaki.

Tahsis — Foo Chow.

Alberni — Stove Campbell.

Crofton — Pac Duchess.

Nanaimo — Maya Pioneer.

Duncan Bay — Besseggen.

EATON'S

4 great names that mean quality, value and special prices

Eaton's, Akai, Technics and Sanyo

The price is right on Akai/Soma stereo component system

469.00

This specially matched package includes: **Akai AM 2350 stereo amlifier.** It delivers crisp, clean sound with a low level of distortion. Features a powerful 35 watts RMS per channel with just 0.2% total harmonic distortion. That means great sound and hours of listening pleasure. Adjust the volume with a 20-position click stop control. Also features loudness switch and left/right power level meters.

Akai AP100C semi-automatic turntable
Features convenient tone-arm return and accurate belt-drive turntable. Comes complete with a magnetic cartridge.

Soma 2-way speakers
A full 40 watts power capacity for terrific sound clarity. Each has one 8" woofer and one 3" tweeter.
See your Eaton's stereo specialist soon, he'll be happy to give you full details on the Akai stereo system.

Optional component stand
2 adjustable shelves, storage compartment and smoked glass. Unassembled 109.99

Technic stereo cassette deck stands out in the stereo crowd

299.00

Now, the quality-built Technic cassette deck is available at this low Eaton's price. A wide range of features: FL Bar Graph peak meters that read in fluorescent segments instead of conventional needles, for accurate readings. LH Record/playback head provides a high dynamic range with minimum noise and distortion. Dolby system cuts down tape hiss. Three tape selection positions: regular, Cr02 and FeCr. Also features automatic stop, pause control, tape counter and reset button, recording light, headphones and mike jacks. Rsm11

Koss stereo headphones

69.99

Hear all ten audible octaves. High frequency range from 15 to 20,000 Hz for crisp, clear sound. Comfortable earcushions and soft headband. HV1A

Three BASF C-90 chrome dioxide cassette tapes

18.99

Excellent sound reproduction

Check the low price and high quality of this Sanyo cassette deck

249.99

Great value with permalloy record/playback head for flat frequency response and crisp, clear sound. Dolby noise reduction reduces tape hiss. Automatic stop, digital tape counter and illuminated VU meters. Separate EQ and Bias switches give optimum recording results with regular, Cr02 or FeCr tapes. RD5030

Akai stereo cassette deck

349.95

Special GX Crystal Ferrite head provides a wide dynamic recording range with excellent signal to noise ratio. Peak level indicator prevents over-recording. 4-position tape selector allows use of Low Noise, Low Noise High Output, Cr02 and FeCr tapes. Also includes Dolby noise reduction system, left/right record meters, automatic stop and digital tape counter. GXC706D.

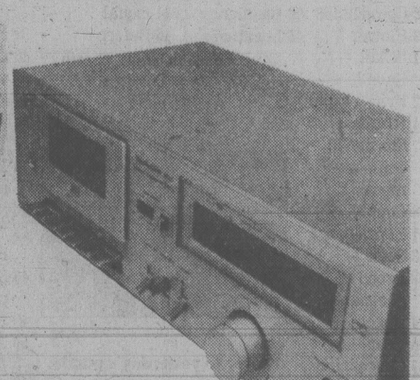

Stereos, Main Floor, Home Furnishings Building

Eaton's Consumer Tips

What you should know about stereos

Turntables —
There are three types of turntables; the totally manual models in which the user has to position the tone arm over the first groove, and lift it when the record is finished. The semi-automatic models that lift the arm when the side is finished. And the totally automatic, single play and mutiple play machines. The user just presses a button and the turntable plays the record, shuts off the motor, and returns the tone arm to its rest.

Headphones:
With headphones, you can listen to what you want, when you want, and as loud as you want. They have the advantage of bringing the music closer, allowing details to be heard more distinctly. In looking for good headphone performance, listen for a reasonably full bass with good tonal definition as well as smoothness from the mid range to the extreme highs.

Store Hours: Monday, Tuesday and Saturday 9:30 a.m. to 5:30 p.m. Wednesday, Thursday and Friday 9:30 a.m. to 9:00 p.m.

Tonight: Cloudy
Friday: Cloudy, showers

Victoria Times

Classified 386-2121
News 382-3131

96th YEAR, No. 201 ★ ★ ★ VICTORIA, BRITISH COLUMBIA, THURSDAY, FEBRUARY 7, 1980 20 CENTS DAILY, 30 CENTS SATURDAY

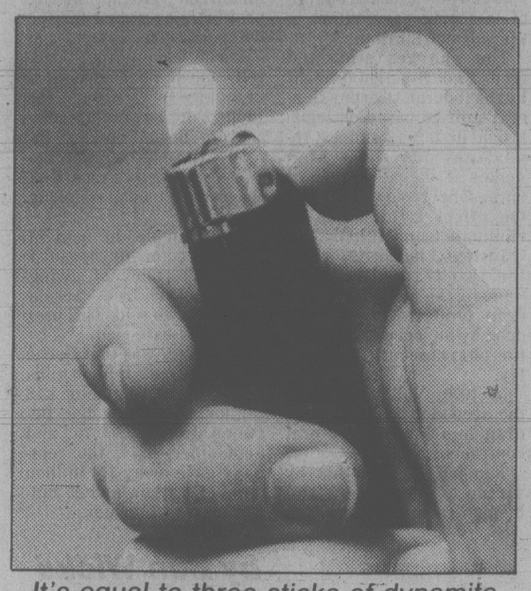

It's equal to three sticks of dynamite

Lighters called time bombs

Yarrows has banned disposable lighters and the Victoria Labor Council has asked the B.C. Federation of Labor to take action to have the butane lighters — described as "time bombs" — taken off the market.

The council moved after reports that the lighters — said to have the explosive force of three sticks of dynamite — have caused serious industrial accidents, including the deaths of two railway workers in the U.S.

Three claims for lighter-related injuries were filed with the Workers' Compensation Board in B.C. last year.

Labor council secretary-treasurer Jack Groves said a letter was sent two weeks ago to the federation's health and safety committee asking it to pressure manufacturers and the government to stop the sale of such lighters.

A spokesman for Yarrows shipyard in Victoria says in addition to the ban, workers have been alerted to the danger of carrying them.

In Kitimat, Alcan Smelters and Chemicals Ltd. has also banned the lighters on its premises following an accident in which a worker carrying a lighter was splashed with molten aluminum.

A drop of the hot metal landed on the plastic lighter, burned through, and caused an explosion which added to the worker's burns.

Fire department spokesman said there have been cases reported across Canada of young people throwing the lighters against walls in experiments to make them explode.

In Ottawa today the consumer affairs department said it passed regulations last year providing safety performance standards that would eliminate problems with malfunctioning lighters — disposable or not.

The department said it has no plans to ban the sale of the lighters and believes the regulations which will become effective in November will improve the situation.

The department has studied the problem, said a spokesman, and has learned that a damaged valve can prevent the lighter from self-extinguishing.

Heat can build which in turn can damage the lighter case, possibly causing it to explode.

The department recommends that the lighters not be taken into places involving welding or work with hot metals.

Groves said any industry that has open flames or sparks could could create potentially dangerous conditions.

The safety of disposable lighters has recently come under scrutiny by safety agencies in North America.

Allan Scott of Bic, whose company distributes some 30 million disposable lighters annually in Canada, said simulated welding accidents were part of the company's testing.

Last year Bic commissioned private laboratory tests on its lighters. They were placed on a 600-watt electric element and the power turned on. The fastest explosion was 1 minute, 46 seconds.

Scott said that over the past four years Bic has settled several consumer claims, but none for lighters that actually exploded.

An industry spokesman said the big three in disposable lighters — Bic, Gillette and Ronson — all meet the stringent federal standards that went into operation last year.

But there is some concern about foreign-made inferior imports that have been dumped on the Canadian market.

Solution near for hostages

Rogers orders steelhead ban

Environment Minister Stephen Rogers today slapped a ban on the taking of all wild steelhead in Vancouver Island streams.

Effective immediately and until March 31, any that are caught must be returned unharmed to the stream.

The move is being made to conserve critically low numbers of early-returning steelhead, Rogers said.

Counts of wild steelhead and catch surveys reveal that the number of potential spawners is far less than required for proper seeding of spawning and rearing areas, he said.

The regulation does not apply to hatchery steelhead which are identified by a missing adipose fin and healed scar.

Hatchery steelhead are present in the Big Qualicum, Campbell and Quinsam Rivers and to a lesser extent in the Little Qualicum, Stamp and Salmon Rivers.

Rogers said the population of wild steelhead was reduced because of severe floods in the fall and winter of 1975-76 which led to poor fingerling and fry survival and subsequent low adult population this winter.

Washington State is also experiencing poor returns of wild steelhead to most of their rivers and the same causes are suspected

Times News Services

The United States and Iran are nearing a "face-saving" agreement that would lead to freeing the 50 American hostages held for 96 days in the U.S. Embassy in Tehran, a Kuwaiti newspaper said today.

"The first step toward a settlement will be the establishment of an international commssion to look into the crimes of the ousted shah," the newspaper *Al Anba* said. "Once the commission finishes its report, the hostages will be handed over to UN Secretary General Kurt Waldheim and the United States will lift its sanctions against Iran."

In Washington, the state department said today it has shelved plans to impose formal economic sanctions on Iran in hopes of speeding a diplomatic solution to the hostage situation.

"The (U.S.) administration is holding the sanctions regulations in abeyance while diplomatic activities continue," department spokesman Hodding Carter said.

"We don't want to take the formal steps toward the sanctions if the crisis can be solved by these means."

The decision, he added, is "aimed, we hope, at enhancing our diplomatic activities."

Deputy State Secretary Warren Christopher described the situation surrounding the hostages as "somewhat promising." He did not elaborate.

Meanwhile, Iran's Foreign Ministry, contacted by telephone from London, confirmed that Information Minister Nasser Minachi, jailed Wednesday, was freed from custody early today.

Minachi's release followed President Abolhassan Bani-Sadr's open confrontation with Moslem militants whose charges against Minachi led to his arrest. The president accused the militants for acting like "children who don't know what they are doing."

The ruling Revolutionary Council, stung by the unauthorized arrest of Minachi by revolutionary guards following an inflamatory broadcast by the Moslem militants, has ordered Iran's state-owned radio and television network not to allow the militants any further air time to broadcast allegations stemming from documents purportedly found in the U.S. embassy.

Meanwhile, Panama's foreign minister says the shah cannot leave Panama and that he is living in the country "as if it were a jail," but the Panamanian president said the exiled monarch is free to leave under certain conditions.

The statements by Foreign Minister Carlos Ozores and President Aristedes Royo in separate television interviews Wednesday were the latest in a series of confusing statements issued by Panamanian authorities on the status of Shah Mohammed Reza Pahlavi.

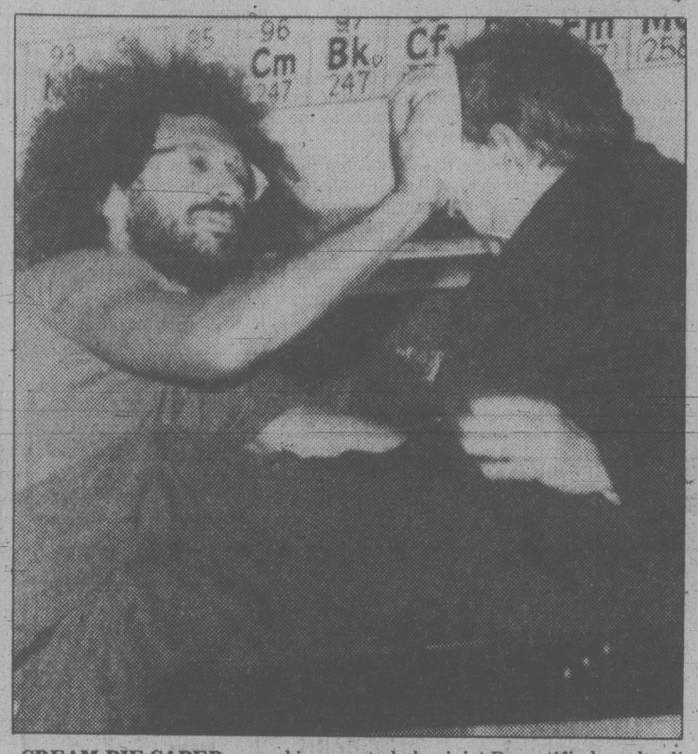

CREAM-PIE CAPER zeroed in on noted physicist Dr. Edward Teller during lecture engagement at UCLA in Los Angeles Wednesday night. Attacker was unidentified, and police hustled him away before his motive could be determined. Dr. Teller, who helped develop the atomic bomb, was speaking on nuclear energy.

Only $3 barrel oil hike: Pierre

TORONTO (CP) — Liberal leader Pierre Trudeau says he'll keep the wellhead oil price increase under $3 a barrel this year if elected prime minister in the Feb. 18 election.

Trudeau's comment, in a CFTO-TV interview taped for broadcast Wednesday night, is the closest the former prime minister has come to being specific about oil prices since he first proposed a made-in-Canada price system at the start of the campaign.

Pressed for details, Trudeau proposed later in the campaign a price-blend formula based on the different oil source levels in consultation with the provinces.

Prime Minister Clark had negotiated a total $4-a-barrel increase for 1980 before his Conservative government was toppled Dec. 13.

The price increase that would be negotiated by the Liberals would "mean that either the people of Alberta or the multinationals or somebody will be getting less windfall profits," Trudeau said in the television interview.

There is no reason why Canadians should buy their own oil at prices set by the Organization of Petroleum Exporting Countries, Trudeau added.

Moderate OPEC countries, such as Saudi Arabia, are charging $26 a barrel.

Canadian oil has reached $14.75 a barrel .

Denticare getting brush-off?

The government promise to have a provincial denticare program in place by this spring is fading.

"It's obviously the opinion of the government that this particular year is not the year we can afford to start an ongoing, very expensive program," Health Minister Rafe Mair said.

Mair's comment follows a statement by Premier Bill Bennett earlier this week that "our goals are not always attainable as quickly as we want."

Mair indicated the denticare plan is now complete.

"As a health minister my job is to get a program ready to go, and that's done."

But whether that program is put into effect is up to the ministry of finance and the treasury board, he said.

Finance Minister Hugh Curtis has refused to comment on why the government would delay denticare when he reported this week a third-quarter interim budgetary surplus of $303.9 million.

He told reporters to wait for his new budget March 10.

Tremor hits Okanagan

An earthquake measuring 3.2 on the Richter scale struck the south Okanagan Wednesday night, a spokesman for the Pacific Geoscience Centre in Victoria said today.

The tremor shook the area for about 30 seconds. No injuries were reported and damage was minimal.

London rife with buggings

LONDON (AP) — British secret services bugged the telephones of foreign embassies in London "including the Americans," a British weekly news magazine reported today.

The alleged embassy bugging is the latest disclosure linked to a government eavesdropping operation code-named Tinkerbell.

The liberal weekly *New Statesman* first blew the whistle on the operation last week, in an article written by 27-year-old telecommunications expert Duncan Campbell.

"The major targets of the British bug teams appear to be political," Campbell wrote in the second installment today.

Campbell quoted an unidentified former British intelligence official who worked at one of the London phone-tapping centres as describing the targets as:

"Embassies, all of them . . . including the Americans. . . . Trade union leaders and offices, all the time; journalists, not very many, we've got enough information from inside. . . . Shipping companies, they're a very valuable source of information; a few MPs . . ."

Campbell did not say if the embassy bugging is still going on.

However, he claimed U.S. intelligence agents bugged "critical meetings" during last year's conference of non-aligned countries in Havana, Cuba, and passed the information to Britain through a link with the U.S. National Security Agency.

"On her visit to Washington (last month), (Prime Minister Margaret) Thatcher made a particular point of thanking President Carter for this technical assistance," Campbell said.

The government has acknowledged it eavesdropped for national security reasons but has not given any details. It also has denied that the phones of members of Parliament were tapped.

The latest article backed up a report in *The Sunday Times* that British security services conducted a "massive intelligence attack" last autumn on Patriotic Front guerrilla delegates to the Rhodesian peace talks in London.

ON THE INSIDE

Rail worker muzzled?
A police constable Wednesday told a royal commission into the Mississauga chlorine spill he heard a CP Rail supervisor tell a worker to say little about a piece of one of the cars. Page 2.

Valium handouts illegal
One of the world's largest drug firms has been found guilty of illegally pricing Valium to lessen competition. Page 2.

Tuition fees tied to budget
A new policy on tuition fees at the University of Victoria will see them rise along with the university's budget. Page 11.

Trident breathes easier
Creditors have agreed to give the financially-troubled Trident aircraft firm a two-year extension. Page 16.

Spy charges absurd
Col. Harold Gold, a Canadian military attache just expelled from the Soviet Union, says Soviet claims he was spying are absurd. Page 29.

Aid to attend Olympics
The Soviet Union will give financial aid to nearly 60 developing nations in Asia, Africa and Latin America so they can send athletes and officials to the Moscow Olympic Games this summer. Page 31.

INDEX

Births	33	Entertainment	20, 21
Capital Scene	16	Finance	6-8
Classified	33-42	Gardening	43
Comics	30	Lifestyles	23-26
Deaths	42	Sports	12-15

Western winners on page 8

No draft dodger haven, says Flora

REGINA (UPC) — Canada will not become "a haven for draft dodgers" from the United States again, External Affairs Minister Flora MacDonald said here Wednesday.

She was replying on a radio talk show to the question of what Canada would do if the United States begins drafting men — and perhaps women — because of the increasingly hot Cold War.

An estimated 50,000 to 100,000 young American men, fleeing military service, came to Canada during the late 1960s and early 1970s while the United States waged the Vietnam war.

Although many returned to the United States when President Jimmy Carter declared an amnesty for draft dodgers early in his term, thousands stayed and became Canadian citizens.

But Miss MacDonald said:"I don't see Canada harboring draft dodgers. I just don't see at this point that we would suddenly turn ourselves into a haven for draft dodgers."

Canada, although a member of U.S.-led military alliances such as NATO and Norad, maintained a largely neutral policy during the Vietnam war under successive Liberal administrations. Liberal leader Pierre Trudeau was prime minister from 1968 through the end of the war.

But since the election of Prime Minister Joe Clark's Progressive Conservatives last year, the government has responded to the Iran and Afghanistan crises by taking an increasingly hawkish stand towards the Soviet Union.

Miss MacDonald said the government had not developed firm plans for closing the border to U.S. draft evaders.

"I don't know what steps could be taken, I just haven't given any detailed thought to it," she said. 'But I don't see us encouraging people to avoid their responsibilities to their own country."

The Canadian government followed the American lead in limiting trade with the Soviet Union and supporting Carter's call for an Olympic boycott in the wake of the Soviet Union's military intervention in Afghanistan.

Miss MacDonald said Wednesday that Canada would be prepared to play a further role in the Middle East if a major conflict develops there.

"If there is any kind of a call on Canada, we'll be there," she said. "I don't mean we will go out and engage in military action, but in other ways."

★★★ local

civic affairs
by norman gidney

The economic development commission established three years ago to entice industry to Victoria is dormant, but perhaps the Capital Regional District or the Chamber of Commerce might drop a line to the Intel Corp. of Santa Clara, Calif.

The computer chip manufacturer (sales last year $650 million) is looking for space to expand. In a story Jan. 28 about "Silicon Valley" south of San Francisco where the electronics industry is concentrated, *The Vancouver Sun* sketched Intel's shopping list:

"A large city with a reputation as a good place to live, an airport, schools and universities and a chunk of serviced land, for which the company is prepared to pay top rates.

"The promise: A non-polluting industry bringing in 5,000 to 10,000 jobs over a five-year period and a policy of on-the-job training that will mean most of the jobs will be filled locally."

Intel is restless because the Silicon Valley is getting crowded. Santa Clara has only space for another 1,300 building lots.

How about sending the company one of those glossy brochures which tell how eager Victoria is for newcomers and prospective investors?

All inquiries, please, to Intel Corp., 3065 Bowers, Sanata Clara, Calif. Or if the chamber or the CRD can spare $4, telephone direct 112-408-987-8080. That'll get you three minutes of chairman of the board Gordon Moore's time.

Tell him the press sent you. Who says we're never constructive?

★ ★ ★

Ald. John Cooper's proposal to bring the E & N uptown to a new transport terminal opposite city hall sounds a little off the wall at first.

Great hulking railway cars on a downtown city street, competing with automobiles? Crazy.

But examined a little more carefully, the proposal makes sense. It is quite workable. Trains now come across the Johnson Street bridge and up Store. They don't seem to scare the horses.

From the bridge to Cooper's proposed terminal on the north side of Pandora would be a similar trip, just 1,600 feet. Only 90 seconds at 12 miles an hour.

This phobia about mixing traffic and tracks is relatively modern, for two and three-car trains of streetcars have travelled city streets in harmony for decades prior to the misguided rails-to-rubber switchover in the 1950s.

Look on the Dayliner as just another big bus or a semi-trailer.

To make it safe, Cooper has borrowed the traffic separation system used on the First Narrows bridge in Vancouver. It has three lanes, one northbound, another for southbound traffic and a middle lane reversible for the rush hours.

Overhead lights every couple of hundred yards tell drivers which lane is open in their direction. Fairly simple and foolproof.

★ ★ ★

The description on paper makes it sound like a mad scheme, but it's worked well for more than a decade.

Steel tracks laid down on Pandora from Blanshard to the the bridge might make bicycling in the rain tricky, but that's the only disadvantage I can see.

On the other hand, the advantages are numerous. The Dayliner would become a real inter-city rail service. Its present terminus over in Victoria West is in the middle of nowhere and connects with no other method of transport except 'shank's mare.

Patrons have starved waiting for cabs and until recently there wasn't even a pay phone in the spartan little station.

A downtown terminal would give people an incentive to use the E & N as a commuter carrier, which already has stops in Vic West, Esquimalt, View Royal, Langford and points north.

The city hall location for a transport terminal makes planning sense as well. The business district of Victoria has been slowly edging northwards ever since the Centennial Square project nearly 20 years ago began to rejuvenate the neighborhood.

The province last year completed a major office block on Blanshard, there's Market Square down Pandora and two blocks west, Chinatown is undergoing a $1 million spruce-up. A major new hotel is planned for Herald and Douglas.

The terminal could be the centrepiece of a revived city hall precinct, which hasn't been the real heart of downtown since they demolished the old city market and stopped running interurbans out to Saanich from Douglas and Pandora.

Bill Halkett photo

Train tycoon Alan Parkin and engineer Debbie Jones . . . itching to hit the rails

Does anybody out there want to make tracks?

By PAUL MINVIELLE

It's probably an exaggeration to call Alan Parkin a railroad tycoon but as of right now, at this very moment, he owns the *entire* rolling stock of a railway.

To be specific, Parkin has four locomotives — two electric and two gas-powered — 15 steel ore cars, 14 flat and boxcars and some spare parts.

Of course, it's not exactly CN-sized stuff.

It's scaled-down equipment that was used by Canadian Industries Ltd. to move men and material around James Island, near Sidney.

Parkin and his two partners Stan Parkin and Stan Jones didn't only pick up a railroad from the island.

There were also steam-driven engines and compressors and a variety of mechanical equipment.

"You wouldn't believe it," says Parkin. "We've sold a mountain of this stuff."

As he demonstrated a hand-powered, side dumping ore car, Parkin commented: "Virtually none of this stuff is in existence anywhere anymore."

He had planned to set the rail system up on his own property, but it's zoned for agriculture and he doesn't have the time or the resources to wait for 1½ years or longer to get it rezoned.

He said several people have flown into Victoria to take pictures of the railroad, but so far no one has come up with his asking price.

"They've got to go home and see if they can get local approval too," Parkin said.

The price doesn't include any track although Parkin hopes to get some that's still on the island.

While CIL's James Island plant is closed, the company will apparently be using it for storage for the next five years or so.

Parkin regrets the railroad wasn't left in place.

"That island is the most natural tourist resort you've ever seen," he said.

He said there are at least eight miles of track, maybe even 12, which serviced all parts of the island.

Parkin thinks it would have added a special dimension to a resort on the property.

So if you've got the room, some sympathetic municipal politicians who happen to be train buffs, and a source of narrow gauge railway track, give Parkin a call at 382-4214.

Oops. Almost forgot.

You'll need $45,000 too.

Ferry bus fare up by 14%

Pacific Coach Lines has increased bus fares on the Victoria-Vancouver ferry run by as much as 14 per cent.

The one-way fare during peak travel times increased to $7.25 from $6.60, effective Feb. 1, while the one-way fare for off-peak periods went up 75 cents to $6.25.

Pacific Coach Lines was created in April, 1979, with the merger of Pacific Stage Lines and Vancouver Island Coach Lines into a single Crown company.

The company reports to Municipal Affairs Minister Bill Vander Zalm but requires no authority to increase its fares other than that of its board of directors.

Jack Thomas, general manager of the Victoria-Vancouver Island operation, said Wednesday Vander Zalm was aware of the increase, but he did not know whether the minister had reported it to cabinet.

Thomas said the fare increase was the first since 1960.

The company gave no public notice of the increase. New fares were posted in bus depots here and in Vancouver.

Thomas said the corporation is not legally required to publish fare increases.

Budget-tied fees coming for UVic

By AB KENT

A new policy on student tuition fees — which could see them rise along with university budgets — will be developed by the University of Victoria's board of governors within four months.

Board chairman Joe Cunliffe said Wednesday the finance committee must decide between now and June on a system that would allow tuition fees to respond to the pressures that force university spending higher.

"In the next six weeks we'll be tieing something down," Cunliffe said.

Cunliffe, however, said students should pay more than a token fee for their education.

If it costs $5,000 a year to educate a student, is it right to ask only $400 in tuition fees?

Student fees as a percentage cost of education have dropped steadily over the years, the chairman pointed out.

The finance committee reported to a recent board meeting on the lock-fee system which going into effect at the University of B.C. this year.

The move apparently meets with approval of the Universities Council of B.C., which apportions public financing between the universities.

CUNLIFFE
. . . 'more than token'

Following a council suggestion that universities examine the UBC policy, UVic has opened its tuition fees to scrutiny.

Students have responded by asking the board to at least give 60 days notice of any fee increase.

They have also condemned the UBC move as the first attempt in Canada to set tuition as a fixed revenue source.

"We expect that there will also be serious attempts here to follow suit. Students cannot accept any proposal of this nature," said UVic Alma Mater Society external vice-president Terry Johnson.

Student representatives will appear at the Feb. 18 meeting of the board of governors to argue against annual, fixed fee hikes.

A 10 per cent fee hike goes into effect at UBC this spring, and thereafter tuition fees must produce a minimum of 10 per cent of the university's operating costs.

Fees at present produce about 8.5 per cent of UBC operating revenue.

"It sets a dangerous precedent," said Johnson.

Light branch to move

A proposal to move the city's street light employees to the Garbally Road works yard and to lease out present quarters in the old city light building at 450 Swift was approved today by the public works committee.

Assistant municipal manager Colin Crisp told the committee the city engineering department wants to renovate the 90-year-old blacksmith shop at the works yard to house the street lighting division at a cost of $170,000.

That would leave the old city light building on the Inner Harbor vacant and Crisp proposed to lease it for warehouse space until Chinatown redevelopment plans are firm.

The eventual plan is to sell the building (a potential price of $180,000 was mentioned) but that hinges on relocating the adjacent garbage wharf.

And that depends on the Capital Regional District making up its mind on future plans for region-wide garbage disposal.

Shorter outfall okayed against expert advice

Federal experts have warned it won't work but Capital Regional District directors decided Wednesday to recommend the regional board go ahead with a shorter 3,500-foot $4 million outfall at Clover Point.

The solid waste management and sewage committee also recommended a contract be drawn up between the district and consulting engineers CH2M Hill for up to $280,000. This amount will cover costs of design and supervision of construction.

The Pollution Control Branch has granted a permit to build the outfall with the proviso that the district confirm in writing that it is physically and technically feasible to extend the outfall to the originally-planned 6,000 feet if monitoring proves necessary.

The permit was granted in spite of warnings by Environment Canada experts that the outfall length should not be shortened.

F.G. Claggett, manager of Enviroment Canada's technical services group, stated in a report:

"Environment Canada recommends that the Clover Point outfall length required by the (original) permit be maintained.

"The temptation to ignore field data and approve a shorter outfall based mostly on cost considerations should be avoided since it will be difficult to prevent the same approach being taken by other municipalities.

"It should be recognized that once the outfall has been installed it will be difficult, if not impossible, to effect an extension. The alternative of imposing sewage treatment with the shorter outfall will be more costly in terms of capital and operating expenses and may not achieve its purpose."

PCB engineer J.W.A. Donald noted the CH2M Hill study does not prove discharge at the proposed location will not cause shoreline pollution but he felt the permit could be granted on a trial basis.

"To require the expenditure of several millions of dollars which might not be absolutely necessary cannot be condoned," he reasoned.

CH2M Hill engineer Steven Lackey said the project could be ready for tender in June, the contract could be awarded in July and the outfall completed by October.

The permit calls for work to be completed by Dec. 31.

At present sewage is being discharged about 200 feet from the tip of Clover Point through a pipe that broke at a weld during construction. The regional district, engineering consultants and the contractor of the uncompleted outfall have been suing each other for two years.

An announcement of a settlement is expected soon.

Lackey noted the regional district has already bought the polyethelene pipe that originally was to be used but he is investigating costs and stability of other types of pipe.

On another outfall front, directors were told that tests on the Macaulay Point outfall show it is still meeting PCB standards — even with 20 feet of pipe broken off the end.

Regional engineer Norman Howard told the committee an underwater camera was used for the inspection and a videotape, covering the whole length of the 6,100-foot pipe, is available.

The camera inspection confirmed the 20-foot tip of the outfall is missing but no change in water conditions had taken place.

A strong green dye was inserted into the pumping station well and then pumped through the outfall. At the same time a check was made from a helicopter and a boat.

"After an hour of pumping a small subsurface green cloud was noticed over the end of the pipe. The green dye cloud was quickly dissipated before it broke through the water surface, and no sign of the dye was visible from the boat," Howard reported.

In other business, the committee agreed to recommend to the regional board that $21,970 be paid to the University of Victoria. The money represents 12 monthy payments of $1,831 for the services of Dr. Derek Ellis as co-ordinator of the monitoring program in the McMicking Point outfall area from March 1980 to March 1981.

★

Engineer strikes out on energy-saving plan

Regional engineer Norman Howard failed Wednesday in an attempt to launch a wide-ranging energy-saving program in the unorganized areas of the Capital Regional District.

He wanted a program aimed at enforcing such requirements as double-glazed windows, more efficient heating systems and improved building lighting.

Bob Wright, chairman of the solid waste management and sewage disposal committee, said he was dead against Howard's recommendation that the regional building code, which would affect all people in the electoral areas, be amended to require such moves.

Board chairman Jim Campbell said a court case had ruled that municipalities or regional districts do not have the power to demand tighter regulations than the National Building Code.

Howard had wanted an additional $4,500 for "staff time and advice from electrical consultants." This was turned down.

The directors also rejected Howard's suggestion that a citizens' Energy Use Advisory Committee be formed.

The directors did agree with Howard that a program aimed at saving energy in all regional buildings, recreational complexes, sewer and water pumping stations, regional vehicles and treatment plants should be initiated.

They also endorsed Howard's suggestion that staff investigate the availability of federal and provincial funds to help defray the costs of this program.

Tonight: Cloudy
Friday: Cloudy, showers

Victoria Times

Classified 386-2121
News 382-3131

96th YEAR, No. 201 ★ VICTORIA, BRITISH COLUMBIA, THURSDAY, FEBRUARY 7, 1980 20 CENTS DAILY, 30 CENTS SATURDAY

Lighters called time bombs

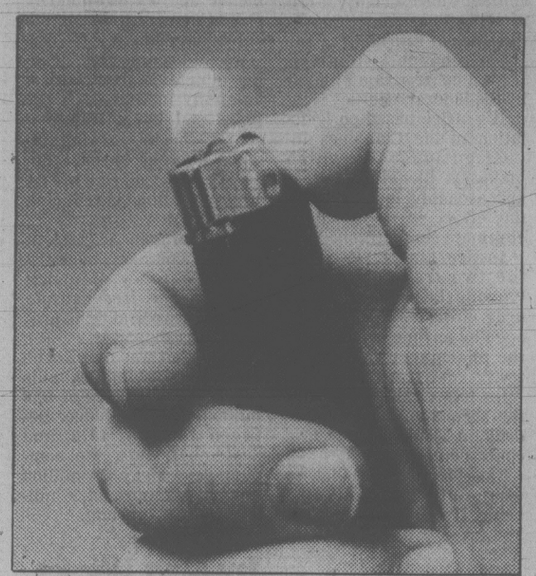

It's equal to three sticks of dynamite

Yarrows has banned disposable lighters and the Victoria Labor Council has asked the B.C. Federation of Labor to take action to have the butane lighters — described as "time bombs" — taken off the market.

The council moved after reports that the lighters — said to have the explosive force of three sticks of dynamite — have caused serious industrial accidents.

Three claims for lighter-related injuries were filed with the Workers' Compensation Board in B.C. last year.

Labor council secretary-treasurer Jack Groves said a letter was sent two weeks ago to the federation's health and safety committee asking it to pressure manufacturers and the government to stop the sale of such lighters.

A spokesman for Yarrows shipyard in Victoria says in addition to the ban workers have been alerted to the danger of carrying them.

In Kitimat, Alcan Smelters and Chemicals Ltd. has also banned the lighters on its premises following an accident in which a worker carrying a lighter was splashed with molten aluminum.

A drop of the hot metal landed on the plastic lighter, burned through, and caused an explosion which added to the worker's burns.

Fire department spokesman said there have been cases reported across Canada of young people throwing the lighters against walls in experiments to make them explode.

In Ottawa today the consumer affairs department said it passed regulations last year providing safety performance standards that would eliminate problems with malfunctioning lighters — disposable or not.

The department said it has no plans to ban the sale of the lighters and believes the regulations which will become effective in November will improve the situation.

The department has studied the problem, said a spokesman, and has learned that a damaged valve can prevent the lighter from self-extinguishing.

Heat can build which in turn can damage the lighter case, possibly causing it to explode.

The department recommends that the lighters not be taken into places invovling welding or work with hot metals.

Groves said any industry that has open flames or sparks could create potentially dangerous conditions.

The safety of disposable lighters has recently come under scrutiny by safety agencies in North America.

Allan Scott of Bic, whose company distributes some 30 million disposable lighters annually in Canada, said simulated welding accidents were part of the company's testing.

Last year Bic commissioned private laboratory tests on its lighters. They were placed on a 600-watt electric element and the power turned on. The fastest explosion was 1 minute, 46 seconds.

Scott said that over the past four years Bic has settled several consumer claims, but none for lighters that actually exploded.

An industry spokesman said the big three in disposable lighters — Bic, Gillette and Ronson — all meet the stringent federal standards that went into operation last year.

But there is some concern about foreign-made inferior imports that have been dumped on the Canadian market.

Solution near for hostages

Times News Services

The United States and Iran are nearing a "face-saving" agreement that would lead to freeing the 50 American hostages held for 96 days in the U.S. Embassy in Tehran, a Kuwaiti newspaper said today.

"The first step toward a settlement will be the establishment of an international commission to look into the crimes of the ousted shah," the newspaper *Al Anba* said. "Once the commission finishes its report, the hostages will be handed over to UN Secretary General Kurt Waldheim and the United States will lift its sanctions against Iran."

In Washington, the state department said today it has shelved plans to impose formal economic sanctions on Iran in hopes of speeding a diplomatic solution to the hostage situation.

"The (U.S.) administration is holding the sanctions regulations in abeyance while diplomatic activities continue," department spokesman Hodding Carter said.

"We don't want to take the formal steps toward the sanctions if the crisis can be solved by these means."

The decision, he added, is "aimed, we hope, at enhancing our diplomatic activities."

Deputy State Secretary Warren Christopher described the situation surrounding the hostages as "somewhat promising." He did not elaborate.

Meanwhile, Iran's Foreign Ministry, contacted by telephone from London, confirmed that Information Minister Nasser Minachi, jailed Wednesday, was freed from custody early today.

Minachi's release followed President Abolhassan Bani-Sadr's open confrontation with Moslem militants whose charges against Minachi led to his arrest. The president accused the militants for acting like "children who don't know what they are doing."

The ruling Revolutionary Council, stung by the unauthorized arrest of Minachi by revolutionary guards following an inflamatory broadcast by the Moslem militants, has ordered Iran's state-owned radio and television network not to allow the militants any further air time to broadcast allegations stemming from documents purportedly found in the U.S. embassy.

Meanwhile, Panama's foreign minister says the shah cannot leave Panama and that he is living in the country "as if it were a jail," but the Panamanian president said the exiled monarch is free to leave under certain conditions.

The statements by Foreign Minister Carlos Ozores and President Aristedes Royo in separate television interviews Wednesday were the latest in a series of confusing statements issued by Panamanian authorities on the status of Shah Mohammed Reza Pahlavi.

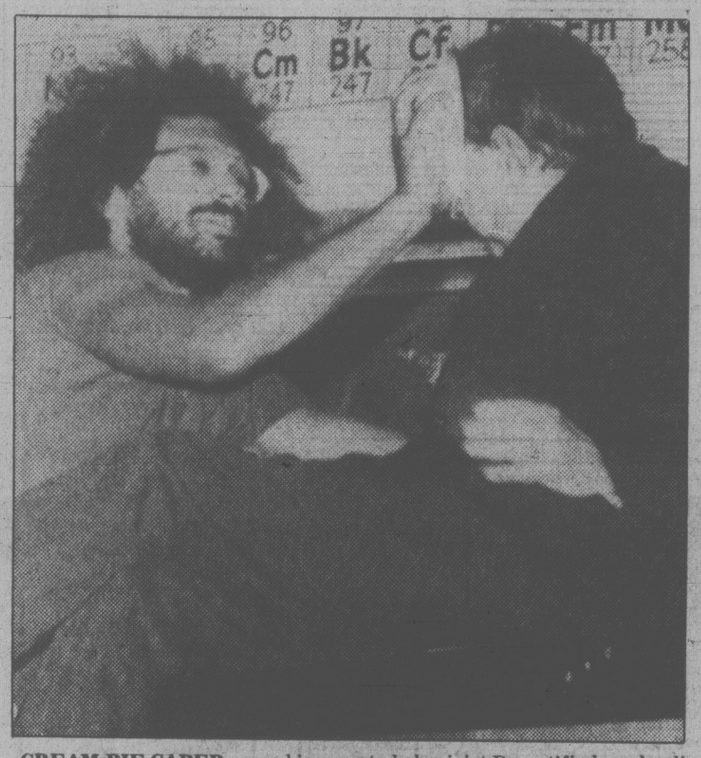

CREAM-PIE CAPER zeroed in on noted physicist Dr. Edward Teller during lecture engagement at UCLA in Los Angeles Wednesday night. Attacker was unidentified, and police hustled him away before his motive could be determined. Dr. Teller, who helped develop the atomic bomb, was speaking on nuclear energy.

Rogers orders steelhead ban

Environment Minister Stephen Rogers today slapped a ban on the taking of all wild steelhead in Vancouver Island streams.

Effective immediately and until March 31, any that are caught must be returned unharmed to the stream.

The move is being made to conserve critically low numbers of early-returning steelhead, Rogers said.

Counts of wild steelhead and catch surveys reveal that the number of potential spawners is far less than required for proper seeding of spawning and rearing areas, he said.

The regulation does not apply to hatchery steelhead which are identified by a missing adipose fin and healed scar.

Hatchery steelhead are present in the Big Qualicum, Campbell and Quinsam Rivers and to a lesser extent in the Little Qualicum, Stamp and Salmon Rivers.

Rogers said the population of wild steelhead was reduced because of severe floods in the fall and winter of 1975-76 which led to poor fingerling and fry survival and subsequent low adult population this winter.

Washington State is also experiencing poor returns of wild steelhead to most of their rivers and the same causes are suspected

Only $3 barrel oil hike: Pierre

TORONTO (CP) — Liberal leader Pierre Trudeau says he'll keep the wellhead oil price increase under $3 a barrel this year if elected prime minister in the Feb. 18 election.

Trudeau's comment, in a CFTO-TV interview taped for broadcast Wednesday night, is the closest the former prime minister has come to being specific about oil prices since he first proposed a made-in-Canada price system at the start of the campaign.

Pressed for details, Trudeau proposed later in the campaign a price-blend formula based on the different oil source levels in consultation with the provinces.

Prime Minister Clark had negotiated a total $4-a-barrel increase for 1980 before his Conservative government was toppled Dec. 13.

The price increase that would be negotiated by the Liberals would "mean that either the people of Alberta or the multinationals or somebody will be getting less windfall profits," Trudeau said in the television interview.

There is no reason why Canadians should buy their own oil at prices set by the Organization of Petroleum Exporting Countries, Trudeau added.

Moderate OPEC countries, such as Saudi Arabia, are charging $26 a barrel.

Canadian oil has reached $14.75 a barrel.

Denticare getting brush-off?

The government promise to have a provincial denticare program in place by this spring is fading.

"It's obviously the opinion of the government that this particular year is not the year we can afford to start an ongoing, very expensive program," Health Minister Rafe Mair said.

Mair's comment follows a statement by Premier Bill Bennett earlier this week that "our goals are not always attainable as quickly as we want."

Mair indicated the denticare plan is now complete.

"As a health minister my job is to get a program ready to go, and that's done."

But whether that program is put into effect is up to the ministry of finance and the treasury board, he said.

Finance Minister Hugh Curtis has refused to comment on why the government would delay denticare when he reported this week a third-quarter interim budgetary surplus of $303.9 million.

He told reporters to wait for his new budget March 10.

Tremor hits Okanagan

An earthquake measuring 3.2 on the Richter scale struck the south Okanagan Wednesday night, a spokesman for the Pacific Geoscience Centre in Victoria said today.

The tremor shook the area for about 30 seconds. No injuries were reported and damage was minimal.

London rife with buggings

LONDON (AP) — British secret services bugged the telephones of foreign embassies in London "including the Americans," a British weekly news magazine reported today.

The alleged embassy bugging is the latest disclosure linked to a government eavesdropping operation code-named Pinkerbell.

The liberal weekly *New Statesman* first blew the whistle on the operation last week, in an article written by 27-year-old telecommunications expert Duncan Campbell.

"The major targets of the British bug teams appear to be political," Campbell wrote in the second installment today.

Campbell quoted an unidentified former British intelligence official who worked at one of the London phone-tapping centres as describing the targets as:

"Embassies, all of them . . . including the Americans. . . . Trade union leaders and offices, all the time; journalists, not very many, we've got enough information from inside. . . . Shipping companies, they're a very valuable source of information; a few MPs . . . ."

Campbell did not say if the embassy bugging is still going on.

However, he claimed U.S. intelligence agents bugged "critical meetings" during last year's conference of non-aligned countries in Havana, Cuba, and passed the information to Britain through a link with the U.S. National Security Agency.

"On her visit to Washington (last month), (Prime Minister Margaret) Thatcher made a particular point of thanking President Carter for this technical assistance," Campbell said.

The government has acknowledged it eavesdropped for national security reasons but has not given any details. It also has denied that the phones of members of Parliament were tapped.

The latest article backed up a report in *The Sunday Times* that British security services conducted a "massive intelligence attack" last autumn on Patriotic Front guerrilla delegates to the Rhodesian peace talks in London.

ON THE INSIDE

Rail worker muzzled?

A police constable Wednesday told a royal commission into the Mississauga chlorine spill he heard a CP Rail supervisor tell a worker to say little about a piece of one of the cars. Page 2.

Valium handouts illegal

One of the world's largest drug firms has been found guilty of illegally pricing Valium to lessen competition. Page 2.

Tuition fees tied to budget

A new policy on tuition fees at the University of Victoria will see them rise along with the university's budget. Page 11.

Trident breathes easier

Creditors have agreed to give the financially-troubled Trident aircraft firm a two-year extension. Page 16.

Spy charges absurd

Col. Harold Gold, a Canadian military attache just expelled from the Soviet Union, says Soviet claims he was spying are absurd. Page 29.

Aid to attend Olympics

The Soviet Union will give financial aid to nearly 60 developing nations in Asia, Africa and Latin America so they can send athletes and officials to the Moscow Olympic Games this summer. Page 31.

INDEX

Births	33	Entertainment	20, 21
Capital Scene	16	Finance	6-8
Classified	33-42	Gardening	43
Comics	30	Lifestyles	23-26
Deaths	42	Sports	12-15

Western winners on page 8

No draft dodger haven, says Flora

REGINA (UPC) — Canada will not become "a haven for draft dodgers" from the United States again, External Affairs Minister Flora MacDonald said here Wednesday.

She was replying on a radio talk show to the question of what Canada would do if the United States begins drafting men — and perhaps women — because of the increasingly hot Cold War.

An estimated 50,000 to 100,000 young American men, fleeing military service, came to Canada during the late 1960s and early 1970s while the United States waged the Vietnam war.

Although many returned to the United States when President Jimmy Carter declared an amnesty for draft dodgers early in his term, thousands stayed and became Canadian citizens.

But Miss MacDonald said: "I don't see Canada harboring draft dodgers. I just don't see at this point that we would suddenly turn ourselves into a haven for draft dodgers."

Canada, although a member of U.S.-led military alliances such as NATO and Norad, maintained a largely neutral policy during the Vietnam war under successive Liberal administrations. Liberal leader Pierre Trudeau was prime minister from 1968 through the end of the war.

But since the election of Prime Minister Joe Clark's Progressive Conservatives last year, the government has responded to the Iran and Afghanistan crises by taking an increasingly hawkish stand towards the Soviet Union.

Miss MacDonald said the government had not developed firm plans for closing the border to U.S. draft evaders.

"I don't know what steps could be taken, I just haven't given any detailed thought to it," she said. "But I don't see us encouraging people to avoid their responsibilities to their own country."

The Canadian government followed the American lead in limiting trade with the Soviet Union and supporting Carter's call for an Olympic boycott in the wake of the Soviet Union's military intervention in Afghanistan.

Miss MacDonald said Wednesday that Canada would be prepared to play a further role in the Middle East if a major conflict develops there.

"If there is any kind of a call on Canada, we'll be there," she said. "I don't mean we will go out and engage in military action, but in other ways."

TORONTO STOCK EXCHANGE TRADING

Distributed by CP

Toronto Stock Exchange—Feb. 7

Complete tabulation of Thursday transactions. Quotations in cents unless marked $. z—Odd lot, xd—Ex-dividend, xr—Ex-rights, xw — Ex-warrants. Net change is from previous board-lot closing sale.

Stock	Sales	High	Low	Close	Net Ch'ge
A and B					
A.G.F.M	6500	360	360	360	+10
Aby Gln w	7400	$8	7¼	7¾	+ ¾
Abti Prce	80120	$23¼	23	23	+ ⅛
Abitbi 10	100	$52	52	52	—
Acklands	100	$16½	16½	16½	
Action Trd	6650	35	35	35	
Adanac M	13250	$7⅛	7	7⅛	
Advocate	200	251	251	251	+ 1
Afton Min	2800	$36	35⅛	35⅜	— ⅜
Agnico E	18920	$14¾	14½	14¾	+ ⅛
Agra Ind A	1200	$6¼	6	6	
Akaitcho	5200	196	195	196	+ 6
Albany	298220	285	235	285	+55
Alt Energy	7785	$41⅜	41⅛	41⅛	— ⅜
Alta Gas A	65012	$28¼	27¾	28⅛	+ ½
Alta G Cp	z35	$62½	62½	62½	
Alta G Dp	z2	$299	299	299	
Alta G F	500	$25½	25⅜	25⅜	— ¼
Alta G 9.76	190	$25½	25½	25½	
Alta G 7.60	100	$22¼	22¼	22¼	— ¼
Alta G 6⅜	9255	$39¼	38⅝	39	+ ½
Alta Nat	200	$70	70	70	
Alcan	45003	$68¾	68	68¼	— ½
Alcan pr	z6	$26	26	26	
Algo Cent	800	$22	22	22	
Algoma St	9244	$38	36½	37¾	+1½
Astel p	2000	$25	24¾	24¾	
Algon	z52	$10¼	10¼	10¼	
Allarco Dv	1300	$60	60	60	+ 1
Alum 3rd p	800	$24¾	24½	24½	— ¼
Am Larder	54500	69	66	68	
Amcan	3400	$5	5	5	+ 5
Am Eagle	32100	485	475	480	
A Led	194100	95	87	91	+ 6
Andres W A	4155	$12¾	12⅜	12¾	+ ⅛
Andres W B	z80	$12⅜	12½	12½	
Ang CT 4½	100	$25	25	25	
Ang CT 3½	z50	$35¼	35¼	35¼	
Ang D Gld	4025	320	290	315	+20
Aquitaine	29613	$48	46¼	47½	+1¼
Arbor C	200	150	150	150	+25
Argosy	3500	55	52	53	— 4
Argus C pr	2500	$7¾	7½	7¾	+ ½
Asamera	22625	$27½	26⅜	26¾	
Asbestos	500	$36¾	36⅜	36⅜	
Asoc Porc	8780	310	290	300	+15
Astral	1000	240	240	240	+20
Atco A	4600	$20⅜	20	20	
Atl C Cop	2000	110	108	110	
Atlas Yk	7700	110	105	105	— 3
Ato-Hard A	3950	$14	13½	14	+ ¾
BC Sugar A	2025	$40	39¾	39¾	— ¼
BC Sugar P	200	$13⅛	13⅛	13⅛	+ ⅛
BP Can	4945	$39¼	38⅜	39	+ ¼
Banister C	3900	$19	18½	18⅝	+ ⅜
Bank BC	475	$33¾	33	33	— 1
Bank Mtl	53191	$27½	26⅝	27	+ ¼
Bank N S	3611	$26½	26⅛	26¼	+ ¼
Bankeno	10759	$57⅛	55⅜	55¼	
Barex	11200	30	27	28	— 1
Bary Expl	31200	215	207	215	+ 9
Basic Res	9155	$13½	13⅜	13½	+ ¼
Baton B	500	$13¼	13¼	13¼	— ½
Bell Canad	71809	$20¼	19⅞	20	+ ¼
Bell A pr	z68	$59¼	58	59¼	
Bell C pr	600	$27⅜	27⅜	27⅜	
Bell D pr	500	$60	60	60	—2½
Bell 2.28	1400	$30⅜	30	30⅜	+ ⅜
Bell 1.80	800	$21¼	21	21⅛	— ½
Bell 1.96	2466	$24⅛	24	24⅛	+ ⅜
Beth Cop	955	$24½	24	24	+ ½
Bighart O G	2850	$6⅝	6½	6½	— ¼
Biltmo A p	200	$5½	5½	5½	— ½
Bl Hawk	3700	72	70	70	— 2
Black P A	600	$17¼	17¼	17¼	
Blakwod A	700	$6¼	6¼	6¼	
Bomac A	100	$8	8	8	
Bonza O	63040	$10⅜	9⅞	10⅜	+ ½
Bonanza W	6080	440	420	440	+25
Border C	1100	410	410	410	+10
Bow Val	102855	$57½	55¼	56⅜	+ 2⅛
Bralor Res	2150	$21⅞	21½	21½	+ ⅛
Bramalea	300	$20¼	20¼	20¼	— ⅛
Brascan A	56020	$26¼	25⅛	26⅛	+ 1
Brscn 8½	700	$25	24¾	25	+ ¼
Brenda M	2600	$37	36	37	—1½
Brinco	64214	$9½	8½	9½	+ 1
Brinco p	8407	$5½	9	5½	
BCFP	6405	$29¼	28⅞	29	
BCRIC	65555	$8	7¾	8	+ ⅛
BC Phone	2133	$17	16¾	16¾	— ¼
BCPh 4½ p	100	$48½	48½	48½	
BCPh 1956	z50	$49¾	49¾	49¾	
BCPh 6 pr	z5	$66½	66½	66½	
BCPh 6.80	z75	$18¾	18¾	18¾	
BCP 10.16 p	z153	$26⅜	26⅜	26⅜	
Broul Reef	2500	110	106	107	
Brunswk	19790	$14⅞	14⅝	14¾	+ ⅛
Budd Can	850	$8¾	8½	8¾	
C					
CC Yachts	2200	370	365	370	+ 5
CAE	2575	$17	16¾	17	+ ¼
CIL	760	$28½	28½	28½	+ ¼
CIL pr	z75	$41¾	41¾	41¾	
CME Res	16000	269	262	269	+ 4
CMS Mines	12500	100	98	100	+ 2
Cad Frv	52400	$24½	23⅞	24¼	+ ½
Cad Frv A	924	$8⅞	8⅞	8⅞	+ ⅛
Cal Pow A	7300	$46¼	45⅞	46	
Cal P 5 p	z44	$60⅜	60⅜	60⅜	
Cal P 10 p	40	$106	106	106	+ ⅜
Cal P 9.80	50	$102	102	102	
Cal P 2.36	500	$25½	25½	25½	
Cal P 8¾	z50	$99⅞	99⅞	99⅞	
Calvrt Dle	100	260	260	260	
Calvert	61500	350	340	340	— 5
Camflo	29950	$22⅜	22	22½	+ ¼
C Chib A	850	$15½	15¼	15½	
Camp RL	9325	$38¼	37¾	38	— ¼
Can Cem	636	$13⅞	13¾	13¾	
CCe C p	200	$14¾	14¾	14¾	— ¼
CDC	4271	$11	10⅝	11	
CDC pr B	7674	$131	129½	131	+1½
Can Malt	100	$30½	30½	30½	— ⅜
C Nor West	6359	$20	19⅞	20	
C Packrs	2092	$35½	35¼	35½	+ ¼
Can Perm	4161	$18⅝	18⅜	18⅝	+ ¼
C Perm 6¼	400	$22¼	22¼	22¼	
CS Pete	38350	$28	25¼	28	+2½
Can Trust	250	$22⅝	22⅜	22⅝	+ ¼
C Trust 7¾	z15	$19½	19½	19½	
C Tung	700	$31	30	30	— 1
Cdn Arrow	500	155	155	155	— 5
C Cablesy A	3800	$13⅜	13½	13⅜	+ ⅛
Cdn Cel	2100	$9½	9¼	9⅜	+ ⅛
C-Curtis	1000	98	98	98	+ 3
C Formost	1700	$6½	6½	6½	
C Found pr	125	$11	11	11	
CGE	z47	$31¾	31¾	31¾	
CG Invest	810	$24¼	24¼	24¼	
C Homestd	5432	$31⅜	30¾	31¼	+ ¾
C Hydro pr	100	$11½	11½	11½	
Cl Bk Com	14791	$27¼	26⅝	27	
C Lencour	17000	50	47	50	+ 2
C Manoir	400	$5⅝	5⅝	5⅝	+ 9
C Marconi	2300	$21½	21	21	— ½
C Merrill	1500	$26	26	26	+ ½
CNat R	24910	$13⅜	13	13⅛	— ⅛
C Ocdental	18170	$13⅜	12⅝	13½	+ ¾
C Ocdntl p	100	$25½	25½	25½	
CP Inve	11744	$44⅞	43¼	44¾	+1⅞
CP Inve pr	z50	$16⅜	16⅜	16⅜	
CP Ltd	61332	$44⅞	43	44½	+2⅛
CPL A p	100	$9	9	9	
C Reserve	5700	$21	20½	21	
Cdn Tire	100	$27½	27½	27½	— ½
Cdn Tire A	4278	$29½	29	29	— ⅛
C Utilties	5626	$21¼	21	21	+ ⅜
C Util 5 pr	z15	$51¾	51¾	51¾	
CU 10¼	300	$26⅜	26⅞	26⅞	— ⅜
C Util 7.30	10400	$22⅞	22½	22½	— ⅜
Canbra	138	480	480	480	—20
Candel Oil	191	67	67	67	+ ¾
Canray	42783	370	355	365	+10
Canron A	1600	$13⅜	13½	13⅜	— ⅛
Caron 6 pr	z10	$100	100	100	
Cara	3850	$18¾	18⅜	18¾	
Carl OK	19365	$9¾	9⅜	9¾	+ ¼
Carl A p	250	$23¼	23¼	23¼	— ¼
Carma A	23800	$15⅛	14⅞	15	
Carolin M	2725	$25	23⅛	24½	+ 1
Car	z50	340	340	340	
Car A	100	$5½	5½	5½	+ ½
Cassiar	625	$13¼	13	13¼	+ ¼
Celanese	6590	$7¼	7⅛	7⅛	— ¼
Celan 175 p	300	$18¾	18¾	18¾	+ ⅜
Ctl Est A	1000	$11¾	11½	11½	— ⅛
Cent Pat	7000	385	360	380	+20
Chnclr	23749	$5⅞	5⅜	5¾	— ⅛
Charter Ol	15400	300	280	280	—10
Cherokee	9600	$13½	13¼	13½	
Chib Kay	16000	41	38	38	— 2
Chieftan D	2450	$41½	41	41½	+ ⅞
Chimo	550	230	230	230	
Chrysler	13096	$11½	11⅛	11⅛	— ⅝
Clbor A	z37	87	87	87	
Cockfield	2400	$5⅞	5¾	5⅞	+ ⅛
Coin Lake	9000	49	45	48	— 1
Cmplx	5800	$5⅝	5⅜	5⅝	+ ¼
Cominco	20383	$71	69¾	69¾	+ ¾
Cominco A	500	$24⅝	24⅝	24⅝	— ⅛
CC Tr p	200	$10¼	10¼	10¼	
Comrcl O G	12950	395	380	390	+ 5
C Holiday I	z85	$9⅞	9⅞	9⅞	
Comtech	200	270	270	270	—25
Coniagas	17520	245	205	245	+35
Con Bath A	7597	$18	17¾	17⅞	
Con Bath p	400	$17⅛	17⅛	17⅛	— ⅜
Con Fardy	1200	390	375	375	—15
C Durham	51450	232	222	232	+10
C Marben	9750	315	310	310	
C Morisn	20310	435	410	430	+10
Cons Prof	37224	230	200	210	—15
C Rambler	5200	$7⅛	7	7	— ⅛
C Rexspar	3500	70	70	70	— 1
Con Textle	300	$9⅝	9½	9⅝	+ ⅜
Con Distrb	9050	$10¼	10	10⅛	— ⅛
Cons Gas	21234	$28⅞	28⅝	28¾	
Con Gs 7½	31620	$28¼	28	28¼	+ ¼
Con Glass	3300	$18½	18½	18½	
Control F	500	330	330	330	
Conventrs	15975	$15	14⅞	15	+ ¼
Conwest	2900	$8¾	8⅝	8¾	+ ⅛
Cop Fields	4613	$15½	15⅛	15¼	+ ¼
Corby vt	424	$18	18	18	
Cosed	208298	$25¾	21½	24¼	+3⅛
Costain Ltd	2100	$9	9	9	
Courvan	17350	150	145	150	+ 5
Craigmt	4700	$6⅜	6¼	6¼	— ⅜
Crain R L	1180	$12¼	11¾	12¼	+ ¼
Crestbrk	1060	$22¾	22¼	22½	
Crwn Life	z206	$63½	63½	63½	
C Zelrba A	600	$25¾	25½	25¾	— ¼
Crush Intl	650	$13	12⅝	12⅝	— ⅛
Cuvier-M	15300	115	100	105	—10
Cyprus	32600	$26¾	25	26	+1⅛
Czar Res	33695	$17¼	17	17⅛	+ ⅜
D to G					
DRG Ltd A	1100	$5¾	5¾	5¾	
Daon Dev	34660	$15	14½	15	+ ⅝
Daon A	360	$6¾	6¾	6¾	+ ⅛
Daon 9½ p	100	$9¼	9¼	9¼	— ⅛
D Elda	168866	315	300	305	+ 5
Delhi Pac	35500	108	102	105	+ 4
Denison	13215	$39⅞	39½	39⅞	+ ⅜
Dicknsn	4810	$13¼	13	13	
Digtech	2130	$8⅜	7¾	8⅜	+ ⅜
Discovry	12600	250	237	237	— 8
Dist Tr A	z90	$7⅝	7⅜	7⅜	
Doman I	28550	$10½	9⅞	10	+ ⅛
Dome Mine	4380	$76	74	76	+1½
Dome Pete	81953	$66¼	64¾	65½	+1¼
DPete A p	300	$21⅜	21½	21½	+ ⅛
DPete B p	1017	$21¾	21⅜	21¾	+ ⅛
D Bridge	36950	$18¾	17½	18⅜	+1⅛
D Citrs A	48200	$5¼	5	5	
DExplor	75000	91	87	89	— 1
Dofasco A	14480	$39	38	39	+ 1
Dofasco p	200	$56½	56½	56½	+ ⅜
Dom Store	1210	$20½	20½	20½	+ ¼
D Textle	5140	$15¾	15⅜	15¾	
Domtar	3355	$29¼	28¾	28¾	— ½
Domtar pr	z100	$11	11	11	
Dr Mc C A	400	$12¼	11¾	11¾	+ ⅛
Dunde Pal	42900	105	95	99	+ 1
Dunraie	20466	115	105	113	+ 8
Du Pont A	620	$32¼	31½	31½	— 1
Dylex Ltd	210	$11	11	11	
Dylex L A	18495	$11¼	11⅛	11¼	+ ⅛
Dynamar	93400	435	420	430	— 5
E-L Fin	6200	$13½	13⅜	13½	
Est Mirtic	3400	315	300	315	+ 5
East Sul	5890	360	340	350	
Estn Prov	5800	$7	7	7	— ¼
Econ Inv	200	$24	24	24	
Ego Res	16000	240	236	236	— 4
Electro K	9100	135	130	130	— 5
Elhm A	9200	$5	470	5	+ ¼
Emco	1100	$11¼	11	11¼	+ ¼
Emco w	2500	300	280	300	+10
Enrgy Res	13775	215	205	205	— 9
Equi Trust	200	425	425	425	+45
Extndcar	z33	$9⅛	9⅛	9⅛	
Extd A	360	$9¾	9¾	9¾	— ¼
Falcon C	65740	$14¼	14	14¼	+ ¼
Flbrg Nik A	20633	$140	134	138	+4½
Fed Ind A	2300	$8¼	8	8⅛	+ ⅛
Fed Pion	200	$35½	35½	35½	+ ½
Fidelity Tr	3500	495	490	495	+ 5
Finning T	105	$39¼	39¼	39¼	+ ¼
F Calgary	4800	290	280	280	—10
F City F wt	100	$5¾	5¾	5¾	— ¼
F Cty Tr A	z1	$10⅛	10⅛	10⅛	
F Cty Tr C	4000	$7½	7½	7½	+ ⅛
F Mar	3000	235	230	235	+ 5
Foodex p	420	$6¾	6⅝	6⅝	
Ford Cnda	1305	$53¼	52	52	— 1
F Sea A pr	1200	$7⅞	7⅞	7⅞	+ ⅛
Francana	7510	$15¾	15½	15¾	
Fraser	2497	$18½	18	18½	
G&H Steel	200	175	175	175	—15
G M Res	2225	$7¾	7½	7½	— ⅛
GSW Cl A	200	$7¾	7¾	7¾	
GSW Cl B	4800	$7½	7½	7½	
Galveston	3800	370	360	370	
Gaz Metr	875	$8	7⅞	7⅞	— ⅛
G Distrb A	2100	$9⅜	9¼	9⅜	+ ⅛
G Distrb w	3000	315	310	310	—10
Genstar L	22781	$29½	27⅜	29¼	+1¾
Gnstar 1.50	450	$53½	53½	53½	+ 1
Giant Yk	989	$22	21½	22	+ ⅛
Gibraltar	22750	$15	14⅞	15	+ ⅛
Gibe Rlty p	3893	$22½	22	22	— ⅜
Goldale A	4400	$7⅛	7	7	
Goldund M	11800	395	390	395	
Graft G p	100	$35½	35½	35½	+ ½
Granduc	11465	385	380	385	
G L Nickl	26600	180	170	175	
G L Forest	675	$60½	59½	60½	+ ½
Gt Lakes	3735	280	275	275	
Gt West S	5100	300	295	295	
G Goose 9¾	500	$10¼	10¼	10¼	+ ¼
Greyhnd	1800	$28½	28¼	28¼	
Guar Tr p	100	$17⅜	17⅜	17⅜	— ⅛
Gulf Can	85210	$135	131½	133½	+3½
Gulfstrem	82757	$7⅞	7¾	7¾	
H to L					
HCI Hldg	1000	$26¼	26½	26⅜	— ⅛
H Group A	100	430	430	430	
Hardee	6100	90	90	90	
Hard Crp A	3700	295	290	290	— 5
Harlequin	580	$20	20	20	
Harris A	1300	480	460	480	
Harris B	300	415	415	415	
H Wood	100	161	161	161	+ 1
Hawker	6800	$17¾	17½	17½	— ¼
Hayes D	100	$9½	9½	9½	
Hedway A	2100	$6⅛	6⅛	6⅛	+ ⅛
Highfield	2515	325	320	320	—10
Holinger A	1200	$50	49	49	— 1
Holinger B	z13	$48¾	48¾	48¾	
Howdn DH	z10	$10	10	10	
H Bay Mng	10132	$36½	35¾	36½	+ 1
H Bay Co	3024	$29	28¼	29	+ ½
HBC pr	6577	$21½	21⅛	21⅛	— ⅛
HB Oil Gas	6465	$112	110¼	110¼	— ¾
Hu-Pam	5000	75	75	75	
Husky Oil	6810	$83	80¾	83	+3¼
Husky B pr	z15	$36¾	36¾	36¾	
Husky E w	200	$62	62	62	+ 1
Hydra Ex	1630	88	86	86	— 1
IAC	12038	$11⅜	11¼	11¼	
IU Intl	24070	$15	14⅝	14¾	
Imasco	1830	$43¾	43	43¾	+1⅜
Imasco A p	z100	340	335	335	
Imp Oil A	78775	$46¾	45½	46½	+1¼
Imp Oil B	2501	$46⅛	46⅛	46⅛	
Inco	117955	$33⅞	33	33⅜	+ ⅞
Inco 7.85	1400	$22½	22½	22½	
Indal	2700	$12¾	12⅜	12⅜	— ⅜
Indusmin	604	$18⅞	18¾	18¾	
Inglis	300	$14⅛	14⅛	14⅛	+ ⅛
Inland Gas	825	$14	13¾	13¾	— ¼
Inland G p	570	$11	11	11	
Inter-City	5750	$23¾	23⅜	23½	+ ¼
Int Div	600	335	335	335	
Intrmetco	200	$13¾	13¾	13¾	
IBM	550	$79⅛	79⅛	79½	+ ⅛
Int Mogul	1025	$8½	8½	8½	+ ⅜
I Mogul A	500	$14	14	14	
Intpr Pipe	3269	$18⅝	18	18⅛	— ⅛
Ipsco	1028	$27	27	27	
Inv Group	100	$16½	16½	16½	
Iron Bay T	8000	$7	6¾	6¾	— ¼
Irwin Toy	3300	330	310	310	—15
Ivaco	4500	$19¼	19	19	— ⅛
Ivaco 8.85	200	$47½	47½	47½	
J Q Res	17880	138	128	136	+ 6
Jannock	10920	$13¼	13	13⅛	+ ⅛
Jannock 8	z55	$12¾	12¾	12¾	
Jannock w	6100	$7⅛	7	7	+ ¼
Jorex Ltd	48000	74	68	73	+ 3
Joutel	30300	185	177	184	+ 5
Kaiser Re	40960	$34¾	33	34½	+1⅜
Kam Kotia	17200	$6¾	6½	6¾	— ⅛
Kaps-Tran	17300	135	130	135	+ 4
Kaps r	3695	10	9	10	+ 1
Keeprite	z62	$13	13	13	
Kerr Add	13060	$17	16⅜	16¾	+ ½
K Anacon	2300	103	100	102	+ 2
Labatt A	7663	$25	24⅜	24¾	+ ¼
Labatt A p	z25	$24½	24½	24½	
Lab Min	1210	$49½	48	49½	+1½
Lacana	24655	$11⅞	10⅞	11⅜	+ ¾
Lacana w	5500	$7⅜	7⅛	7⅜	+ ⅜
Laidlaw A	1570	$7	7	7	
Laidlaw B	2875	$7⅛	7	7⅛	+ ⅛
Laidlaw 8	700	$7½	7½	7½	
L Ont Cem	500	$5¾	5⅝	5⅝	+ ⅛
L Shore	457	$9¼	9¼	9¼	+ ⅛
Lasitr Km	11550	235	230	235	+ 5
Laurasia	31700	123	110	119	— 4
Lau Fin p	500	$11⅞	11⅞	11⅞	+ ⅛
Lava Cap	9300	$6½	6¼	6½	
Leigh Inst	1530	$10⅜	10¼	10⅜	+ ⅛
Leons Frn	600	$16⅜	16⅜	16⅜	— ⅛
Liberian	100	$7¾	7¾	7¾	+ ¼
LL Lac	1589	$8¼	8	8	— ¼
Lob Co A	2520	425	420	420	
Lob Co B	2075	425	420	420	
Lob Co pr	670	$26½	26	26½	+ ⅝
Lob Ltd Ap	250	$15¼	15¼	15¼	— ¼
Lochiel	17100	6¼	6¼	6¼	+ ⅛
Logistec	769	490	490	490	+40
Lyfton M	3600	75	75	75	— 3
M to O					
MDS Helth	1200	$9¾	9⅜	9⅝	+ ⅛
MICC	2309	$13⅜	13¼	13¼	+ ¼
MICC 8⅜	367	$21¾	21¾	21¾	— ¼
Micc 8 p	150	$30	30	30	
MTS Inter	14020	100	90	100	+10
Mclan H A	100	$25	25	25	+ ¼
MB Ltd	17250	$29	28¾	28⅞	
Madeline	7741	340	335	335	— 5
Madsen	800	165	165	165	+ 5
Magna A	600	$12½	12¼	12½	+ ½
Magna B	1100	$12½	12	12½	+ ½
Magnason	2000	300	300	300	
Maislin I	200	$5⅜	5⅜	5⅜	+ ⅛
Maistc Wil	20000	$7⅛	6⅞	7⅛	+ ⅛
Malartic	1300	210	200	210	
Man Bar	71850	210	197	210	+ 8
Maritime	2605	$24	23¾	24	+ ½
Mar T 860	235	$9⅛	9⅛	9⅛	+ ⅛
Mar T 940	z20	$10⅛	10	10⅛	
Mark Sproc	23884	$8	7¾	7⅞	+ ⅛
Mass Fer	15698	$13	12⅜	12⅝	— ⅛
Mas F A	2260	$23	22½	22¾	— ½
Mas F B	3960	$23	22½	22⅞	+ ⅛
Matchan	18155	57	54	54	— 3
Mc Adam	12000	85	83	83	— 2
Mc Intyre	7677	$93	89	89½	+2½
McLaghln	4250	$11⅝	10¼	11⅝	+1⅝
McLghl 10p	1700	$13	12⅞	12⅞	
McLghl w	500	$6¾	6⅜	6⅜	
Melcor	1100	$16½	16	16	— ½
Mentor	1200	$6¼	6	6	— ⅛
Mercantil	6300	$18	17⅞	18	+ ⅛
Merland E	41650	$24	23½	24	+ ⅜
Midcon	200	275	275	275	—20
Mikes Subs	1000	180	180	180	—10
Minri Res	34550	285	277	280	— 3
Minri Res r	38480	45	41	41	— 3
Mitel Corp	12040	$21¼	20⅜	21⅛	+ ⅜
Moffat A	300	$14	14	14	
Molson A	3937	$28¼	28⅛	28¼	
Molson B	1374	$26⅜	26⅜	26⅜	+ ⅛
Monarc W	3000	55	54	55	+ 5
Monenco A	5700	$14	14	14	
Moneta P	4400	120	120	120	— 5
Mtl Trust	3800	$20	20	20	
Moore	48917	$37⅞	37⅜	37⅞	+ ⅜
Mtn States	31980	$13¾	13½	13½	+ ¼
Murphy	2424	$29	28¼	28⅜	— ⅜
N B Cook	6370	$9	8⅞	9	+ ⅛
NBU Mine	6200	330	310	330	+30
Nat Bk Can	20064	$12¼	12	12⅛	— ⅛
Nat Drug	875	$12½	12	12½	+ ¼
Nat Pete	4710	220	215	215	+10
Nat Trust	1985	$27	25¾	27	+ 1
Nemco	16900	310	293	310	+11
Neomar	8298	420	400	420	+15
NB Tel	1422	$21	21	21	
N Kelore	46000	59	56	58	— 2
N Provid D	6500	77	75	77	+ 2
N Que Ragl	4000	475	465	475	+15
N Senator	63000	55	52	54	+ 1
N York Oil	9450	315	300	315	+ 20
Nfld LP A	700	$21¾	21½	21¾	+ ¼
Nfld Tel	400	$11	11	11	
Newnor	12000	34	33	34	+ 1
Nick Rim	16900	51	50	50	— 3
Noble M	10000	205	200	200	
Nor Acme	23600	111	100	104	— 6
Noran	149296	$27¼	26½	27¼	+ ½
Norbaska	24250	61	59	59	— 1
Norcen	47094	$36¾	36¼	36⅜	— ⅛
Norcen B	700	$20	20	20	
Norcn 288	1500	$65½	65	65½	
Norlex	17900	36	31	33	+ 1
Normick P	1100	$8½	8½	8½	
NC Oils	1328	$25	24½	24½	+2¼
N Canada	500	134	134	134	+ 1

The recipes are all in — now add luck

By JEAN MAYER
DR. JOHANNA DWYER

(Last of a series)

Here is the second and final week's diet of this series. Good luck!

(Basic 1,200-calorie menu plan with additions to provide 1,400 or 1,600 calories. Gourmet recipes with asterisks.)

MONDAY

Breakfast:	Calories
½ cup tomato juice	20
½ cup hot whole-wheat cereal with skim milk	75
Coffee with skim milk (For 1,600 calories, add 1 slice toast)	60
1 pat butter or margarine	50
Lunch:	
1 cup pea soup	130
½ cup yogurt with sliced cucumbers and mint	60
4 Rye-Krisp	85
Medium apple	70
Hot or iced tea (For 1,400 and 1,600 calories, add ½ cup more yogurt)	65
Afternoon snack:	
Diet soda, if desired (For 1,400 and 1,600 calories, add 1 piece fresh fruit)	75
Dinner:	
3 oz. beef liver sauteed in small amount of oil	215
1 medium baked potato with 2 tbsp.	80
sour cream or 1 pat butter or margarine	50
Broccoli	40
Tossed salad with 2 tbsp. vinaigrette dressing	130
Grapefruit half	55
Hot tea or coffee with skim milk (For 1,600 calories, add 1 oz. more liver)	70
Evening snack:	
½ peanut butter sandwich made with 1 tbsp. peanut butter	160
½ cup skim milk (For 1,400 calories, add 1 piece fresh fruit)	75

TUESDAY

Breakfast:	Calories
½ cup orange juice	60
Poached egg on whole-wheat toast	140
Coffee with skim milk	
Lunch:	
Italian antipasto with ¼ cup tuna, 1 thin slice salami, 1 ounce cheese, cold vegetables and 2 tsp. oil and wine vinegar	300
Small piece French bread	60
Small bunch green grapes	65
Hot or iced tea (For 1,600 calories, add 1 pat butter or margarine for bread)	50
Afternoon snack:	
Diet soda, if desired (For 1,400 and 1,600 calories, add 1 piece fresh fruit)	75
Dinner:	
Small serving pork with mixed vegetables, Chinese-style	310
¾ cup steamed rice	120
Oriental cucumber salad	40
Cantaloupe with lemon wedge or fresh orange slices	55
Hot tea or coffee with skim milk (For 1,400 calories, increase pork and mixed vegetables to medium serving. For 1,600 calories, add ¼ cup more rice)	40
Evening snack:	
1 piece fresh fruit	75
Hot tea or coffee with skim milk (For 1,600 calories, add 2 raisin biscuits)	120

STIR-FRY PORK CHINESE-STYLE

- 1 teaspoon cornstarch
- ¼ teaspoon salt
- 1 egg white
- 2½ cups lean pork, trimmed and sliced
- 2 tablespoons oil
- 1 clove garlic, minced
- 1 tablespoon soy sauce
- 1 cup mushrooms, drained
- 1 cup frozen green beans, partially cooked
- 1 cup sliced Chinese cabbage
- ½ cup bean sprouts, blanched (or canned, drained)
- ½ cup canned bamboo shoots, drained
- 4 water chestnuts, sliced
- 3 green onions, sliced
- 1 tablespoon sherry

Combine cornstarch, salt and egg white. Toss pork in mixture to coat. Heat oil. Add pork and stir until it begins to brown and is cooked through. Remove. Add garlic and brown. Add soy sauce. Stir in mushrooms, green beans, bean sprouts, bamboo shoots and water chestnuts and cook 2 minutes. Add Chinese cabbage, cover, cook one minute longer.

Add pork, green onions, and sherry and cook, stirring until heated through. Serves 4 with 310 calories per serving.

CUCUMBER SALAD

- 2 medium cucumbers
- 1 tablespoon soy sauce
- 2 tablespoons vinegar
- Freshly-ground black pepper to taste
- 1 tablespoon salad oil
- Add a few drops of sesame oil to taste, if available

Thinly slice unpeeled cucumbers. Mix with other ingredients and chill. Serves 4 with 40 calories per serving.

WEDNESDAY

Breakfast:	Calories
Grapefruit half	55
¾ cup dry cereal with skim milk	65
Coffee with skim milk (For 1,600 calories, add 1 slice toast and 1 pat butter or margarine)	60
Lunch:	50
2 oz. hamburger on toasted roll with dill pickle	280
Sliced tomato and lettuce	20
with 2 tsp. mayonnaise	70
Fresh pear	85
Hot or iced tea	
Afternoon snack:	
Diet soda, if desired (For 1,400 and 1,600 calories, add 1 piece fresh fruit)	75
Dinner:	
4 oz. fillet of sole, parmigiana	160
Medium boiled potato	80
Steamed spinach	30
Asparagus salad with 2 tbsp. caper dressing	120
½ cup sliced peaches and bananas	65
Hot tea or coffee with skim milk (For 1,400 and 1,600 calories, add 2 oz. more fish)	80
1 pat butter or margarine for potato	50
Evening snack:	
1 small bran muffin	120
Hot tea or coffee with skim milk (For 1,600 calories, add 1 piece fresh fruit)	75

FILLET OF SOLE PARMIGIANA

- 1½ pounds fillet of sole
- Salt and pepper
- ¼ teaspoon oregano
- ¼ teaspoon basil
- 1 cup tomato sauce
- ½ cup mozzarella cheese, shredded
- 3 tablespoons parmesan cheese, grated

Season fillets with salt and pepper and oregano and basil and place in greased shallow baking dish. Spread tomato sauce over fillets. Sprinkle mozzarella and then parmesan cheese on top. Bake at 425 degrees for about 15 minutes, or until fish flakes easily with a fork. Serves 6 with 160 calories per serving.

CAPER DRESSING

- ½ cup wine vinegar
- 2 tablespoons capers, chopped
- 1 teaspoon salt
- ½ teaspoon freshly ground black pepper
- ½ cup olive oil or olive-flavored salad oil

Blend ingredients together and chill. 60 calories per tablespoon.

THURSDAY

Breakfast:	Calories
½ cup pineapple juice	65
½ cup oatmeal with skim milk	75
Coffee with skim milk (For 1,600 calories, add 1 slice toast with 1 pat butter or margarine)	60
Lunch:	50
Tomato bouillon, Chef's salad bowl with 2 oz. assorted meat and cheese strips	180
2 tbsp. Russian dressing	110
Small hard roll	70
Medium banana	100
Hot tea or coffe with skim milk	
Afternoon snack:	
Diet soda, if desired (For 1,400 and 1,600 calories, add 1 piece fresh fruit)	75
Dinner:	
3 oz. baked veal chops	260
½ cup rice pilaf	80
½ cup mashed squash	50
Citrus sections on curly endive	60
Dietetic gelatin. Hot tea or coffee with skim milk (For 1,400 calories, add 1 oz. more veal)	85
(For 1,600 calories, add 2-oz. more veal)	170
add ¼ cup more rice	40
Evening snack:	
½ cup skim milk	45
2 raisin biscuits	125

BAKED VEAL CHOPS

- 4 veal chops, cut 1-inch thick
- Salt, pepper and thyme to taste
- ½ cup onions, thinly sliced
- ½ cup carrots, thinly sliced
- ½ cup celery, diced
- ½ cup white wine
- ½ cup chicken broth
- 1½ tablespoons flour

Season chops with salt, pepper and thyme. Combine vegetables and spread in shallow baking dish. Place chops on top of vegetables. Pour on wine and broth mixture and bake, uncovered, at 375 degrees for about an hour, or until chops are tender. Remove chops to a platter. Skim any fat in pan juices. Sieve the remaining broth and vegetables. Thicken with a little flour, if desired. Serves 4 with 260 calories per serving.

FRIDAY

Breakfast:	Calories
½ cup orange juice	60
2 oz. cottage cheese	60
1 slice toast with 1 pat butter or margarine	60
Coffee with skim milk	
Lunch:	
3 oz. canned salmon with ¾ cup mixed bean salad on lettuce, tomato wedges, green pepper rings	315
Small fresh pair	85
Hot or iced tea	
Afternoon snack:	
(For 1,400 and 1,600 calories, add 1 piece fresh fruit)	75
Dinner:	
Beef shishkebob with 3 oz. lean beef cubes, mushrooms and pearl onions	220
¾ cup medium noodles	150
Tossed salad with 2 tbsp. vinaigrette dressing	130
Fresh fruit cup	75
Hot tea or coffee with skim milk (For 1,400 and 1,600 calories, add 2 oz. more beef cubes)	150
Evening snack:	
Fresh fruit	75
Hot tea or coffee with skim milk (For 1,600 calories, add 1 English muffin	140
with 1 pat butter or margarine)	50

MIXED BEAN SALAD

- 1 16-ounce can white beans, drained
- 1 cup cut green beans, cooked
- 1 small onion, chopped
- ¼ cup chopped parsley
- 2 tablespoons oil
- 3 tablespoons wine vinegar
- Salt and pepper to taste

Mix all ingredients. Let marinate overnight. Serves 4 with 195 calories per serving.

SATURDAY

Breakfast:	Calories
½ cup apple juice	60
1 slice French toast made with 1 pat butter or margarine	150
Coffee with skim milk (For 1,600 calories, add ½ slice French toast)	75
Lunch:	
2 oz. minced ham sandwich with lettuce on rye bread	320
Celery and carrot sticks	
Fresh orange	75
Hot or iced tea	
Afternoon snack:	
(For 1,400 and 1,600 calories, add 1 piece fresh fruit)	75
Dinner:	
Curry of flounder and shrimp	205
¾ cup steamed rice	120
½ cup green peas	55
Chilled marinated cucumbers	30
¾ cup green grapes, mandarin orange, banana	100
Hot tea or coffee with skim milk (For 1,400 calories, add ½ larger serving curry)	100
(For 1,600 calories, add ½ larger serving curry and 2 brown edge wafers)	60
Evening snack:	
¾ cup dry cereal with ½ cup skim milk	65
(For 1,600 calories, add 1 piece fruit)	75

CURRIED FLOUNDER AND SHRIMP

- 1½ pounds flounder fillets, cut in strips
- ½ pound shrimp
- 2 onions, sliced thin
- 2 garlic cloves, minced
- 1 slice fresh ginger root, if available
- 3 tablespoons margarine
- 3 1-pound can tomatoes
- 2 tablespoons vinegar
- 3 tablespoons tomato paste
- 1 tablespoon anchovy paste
- 1 bay leaf
- ¼ teaspoon freshly-ground pepper
- 1½ tablespoons curry

Drain tomatoes, preserving liquid. Seed and chop. Melt margarine in saucepan, add onions and garlic and cook slowly until lightly colored. Add tomatoes, tomato paste and seasonings. Cover and simmer slowly for 20 minutes, adding reserved tomato liquid if necessary. Add fish and shrimp to cooking liquid and poach, uncovered, until fish flakes easily and shrimp are cooked, about 4 to 5 minutes. Serves 6 with 205 calories per serving.

SUNDAY

Breakfast:	Calories
Grapefruit half	55
Soft-boiled egg	80
Toast with 1 pat butter or margarine	60
	50
Coffee with skim milk	
Lunch:	
1 cup black bean soup	105
Caesar salad bowl	280
1 small piece French bread	60
Dill pickle spears	
½ cup unsweetened applesauce	50
Hot or iced tea with lemon	
Afternoon snack:	
Diet soda, if desired (For 1,400 and 1,600 calories, add 1 piece fresh fruit)	75
Dinner:	
3-oz. roast turkey	180
1 small baked sweet potato	155
Green beans with mushrooms	20
Assorted raw vegetable sticks	
¾ cup fresh or dietetic canned pineapple	55
Hot tea or coffee with skim milk (For 1,600 calories, add 2 oz. more turkey)	120
1 pat butter or margarine for potato	50
Evening snack:	
1 piece fresh fruit	75
Hot tea or coffee with skim milk (For 1,400 and 1,600 calories, add 1 small blueberry muffin)	120
(For 1,600 calories, add 1 pat butter or margarine for muffin)	50

Tailoring lifts size 52 morale

CALGARY (CP) — No dress in the world can hide the fact that a woman is a size 52, says Louise Allan, a Calgary dressmaker who designs fashions for fatties.

But, she adds, if that dress is well tailored and of top quality fabric it will still do wonders for the weighty woman's morale.

Allan, who moved to Calgary from Quebec 13 years ago, says she was struck by the number of overweight women she saw in Alberta.

"I could see there was a huge market here," she says with a chuckle.

She maintains that clothing manufacturers don't design stylish ensembles for the larger set. Her customers complain that there are few available alternatives to the polyester pantsuit that bags and sags after only a few washings.

Allan says that even though there's no way to disguise a weight problem, there are plenty of tricks of the design trade that can minimize the effect.

She often puts a single slightly off-centre seam in a contrasting color down the front of a dress. She uses raglan rather than inset sleeves — they fit rounded shoulders better. And her styles are feminine, but always tailored since extra frills only add bulk.

The dressmaker says any custom-made garment is going to be more expensive than one off the rack.

And her customers must pay even more because "the cost of the fabric alone is often double."

Although Allan can't make her customers "look like Greta Garbo," she notes that the garment that makes the client "feel comfortable and good about herself" is regarded as a success.

the Bay

FRIDAY NIGHT IS CHINESE NIGHT

4 to 8 p.m.
at all Bay Buffets

Special Dinner

Chicken Wings with honey glaze, Chop Suey, Chow Mein, and a fortune cookie,

3.29

Come and enjoy the feast!
There are many other delicious Chinese dishes to choose from, including the Bay's own egg rolls. We'll save you a fortune, cookie!

the Bay Food Services

Hudson's Bay Company

RCA 2 for 1 SALE! LIMITED TIME ONLY!

SPECIAL BONUS
A 14" BLACK AND WHITE PORTABLE AT NO EXTRA COST WHEN YOU PURCHASE THIS DELUXE RCA XL100 26" COLOR CONSOLE.

12" SPORTABLE TV—AN EXTRA BONUS WITH YOUR PURCHASE OF A 26" COLOR CONSOLE

- 100% solid state XtendedLife chassis
- Automatic color control and fleshtone correction
- Super AccuColor black matrix picture tube
- SignaLock electronic varactor tuning
- 20-position single-knob VHF/UHF channel selector
- 6" oval duo-cone speaker

LOUIE'S
TV, VIDEO & STEREO.
1669 PEAR ST.
SERVICING VICTORIA FOR OVER 25 YEARS
OPEN MON. to SAT. 9:30 to 5:30 — 477-2879

CEDAR HILL X RD. · SHELBOURNE SHOPPING PLAZA · PEAR ST. · LOUIE'S TV · SHELBOURNE · RICHMOND RD.

2-7

DISTRESSED by the mindless "economic-growth-cures-all" direction of Canadian politics?

UPSET by the lack of political choices offered by the major parties?

CONVINCED that it is time to work out a vision for justice in Canada?

THEN you are invited to the ALL-CANDIDATE meeting in the Esquimalt-Saanich Riding

FRIDAY, FEBRUARY 8 at 8:00 p.m.
NORTHRIDGE SCHOOL, 4190 Carey Rd.

This public meeting is being sponsored by a group of Christians in this riding and is for anyone who wants to discuss the need for a new political direction. All candidates have agreed to attend.

Inserted by CHRISPA (Christian Public Action)
Box 4032 Station A, Victoria, V8X 3X4

2-7

ROCKWELL
Parts and Accessories
ISLAND MACHINERY LTD.
617 Chatham St.
385-5500 3-7

Mel's BARGAINS
USED FURNITURE and APPLIANCES
3460 QUADRA 384-3152

MARLENE INVITES YOU BACK TO THE DRUMMERS FOR LUNCH

1-25

SAVE 20% ON ALL FABRICS DURING GREGG'S RE-UPHOLSTERY SALE

THOUSANDS OF FABRICS TO CHOOSE FROM
including famous name manufacturers such as Sanderson, Citex, Woeller, Classic, LaFrance and many more.

- 33 QUALIFIED PEOPLE TO SERVE YOU.
- ALL WORK FULLY GUARANTEED.
- FREE IN-HOME ESTIMATES — 388-7365.

VISIT OUR FURNITURE FACTORY SHOWROOM
See the quality being built into your furniture. Save the shipping costs — our affordable furniture is built in Victoria by Victorians.

10% OFF ON ALL NEW CUSTOM-BUILT FURNITURE WITH 10 YEAR GUARANTEE ON ALL CONSTRUCTION AND WORKMANSHIP

At Gregg's Furniture manufacturers, we use only the best top quality materials (you pick your own). You also choose the style, the fabric, the color and the pattern. Your chesterfield suite, chair or love seat will be made with 1⅛" kiln dried spruce and maple frames, with a tapered coil spring base, 6" latex rubber cushions and dacron wrapped back cushions. We carefully tailor and match the patterns and here you have 1000's of covers to choose from, including such famous names as Sanderson, Citex, Woeller, Classic, La France and many more.

GREGG'S FURNITURE MANUFACTURERS (VICTORIA)
2300 DOUGLAS ST. — 388-7365
OPEN FRIDAY NIGHT 'til 9:00 P.M.

master charge · CHARGEX · VISA
AUTHORIZED SCOTCHGUARD DEALER

LATEX RUBBER MATTRESSES
The mattress that gives even support to all parts of the body, truly the most comfortable mattress of all.

MATTRESS	
3'3" size, each piece	$199
Regular size, each piece	$249
Queen size, each piece	$289
King size, mattress	$399

MATTRESS TOPPER PADS
ENJOY the luxurious comfort

Thick	Size	Rubber	Foam
1 in.	39x75	$27.25	$ 8.55
2 in.	39x75	$52.75	$17.25
1 in.	54x75	$37.75	$11.85
2 in.	54.75	$72.90	$23.65
1 in.	Queen	$44.65	$14.00
2 in.	Queen	$86.50	$28.00
1 in.	King	$58.50	$17.75
2 in.	King	$112.35	$36.40

12-22